

BEARINGS

Special Ag Bearings	2-8
Radial Ball Bearings.....	9-16
Special Mounted Unit Ag Bearings	17-22
Heavy Duty Disk Bearings	23-38
Disk, Hipper, Plow, and Ripper Stripper	39-47
Wheel Hub and Bearing Kits	48-54
Mounted Units and Inserts—Import.....	55-68
Mounted Units and Inserts—Timken®.....	69-80
Timken® Tapered Roller Bearings	81-105
Grease Seals: Timken® and SKF	106-124

SPECIAL AG BEARINGS

PART #	DESCRIPTION				DIAGRAM	
885151E	Long Stem Cultivator Bearing Replaces Case #T26882, IHC® #526769R91, and Glenco #P3573.					
	A	B	C	D		
	3.850"	1.531"	2.162"	0.6267"		
885154B	Short Stem Cultivator Bearing Replaces John Deere® #AN131668, Massey Ferguson #446612MI, and Noble #369851.					
	A	B	C	D		
	2.940"	1.531"	1.198"	0.6267"		
885152	Short Stem Cultivator Bearing with Hole To fit John Deere® 7000-7100 and IHC® 800 planters. Replaces John Deere® #AA21015-AA35741, IHC® #128558C91; and Kinze #A2022 press wheel and closing wheel.					
	A	B	C	D		E
	2.938"	1.531"	1.250"	0.6267"		2.438"
885118B	Double Stem Cultivator Bearing Replaces Glenco #P6310, Massey Ferguson #42185MI, and Noble #601440F1. Also fits Lilliston.					
	A	B	C	D		
	5.031"	1.531"	1.750"	0.6267"		
DC2207F	Double Stem Bearing For Dickey cultivator. 3/8" end drilled and tapped. White #247658B.					
	A	B	C	D		E
	5.024"	1.531"	1.747"	0.6267"		1.0625"
885175	Double Stem Packer Wheel Bearing For Marliss grain drill. Fits 4x12 and 2x13 wheels. Replaces Marliss #702017.					
	A	B	C	D		E
	4.890"	1.531"	1.700"	0.6267"		0.475"
WK2250	Packer Wheel Bearing for IHC To fit 800 series planter. Replaces IHC #140393C91.					
	A	B	C	D		
	2.500"	1.500"	0.510"	2.125"		

PART #	DESCRIPTION	DIAGRAM
--------	-------------	---------

SPECIAL AG BEARINGS

5203KYY2 Triple Lip Seal • Exact OEM Replacement
 Fits John Deere® 750 no till grain drill and Marker assembly. Also fits late model 1700 Planter. Replaces John Deere® #AN212132. Also fits Kinze planter #GA6171. Also fits Great Plain planter. Replaces BCA® #5203VVAN, Fafnir #5203KYY2, and Koyo DAC #164044-2RS.

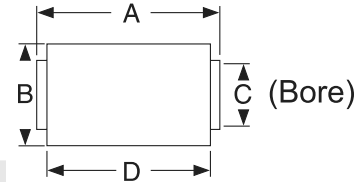

TIMKEN® 5203KYY2AG	A	B	C	D
	1.725"	1.575"	0.640"	1.535"

AGRI #AA38106 Stem Bearing with Bushing
 To fit 7300 planter gauge wheel. Bearing only #885154B.

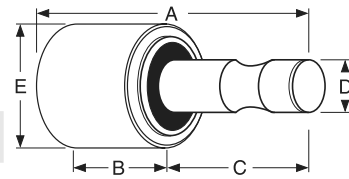

AGRI #AA38106	A	B	C	D	E
	2.940"	1.531"	2.162"	0.6267"	1.585"

AGRI #AA35741WB Stem Bearing with Bushing
 To fit 7100 planter gauge wheel. Replaces: #AA35951. Bearing only #885152.

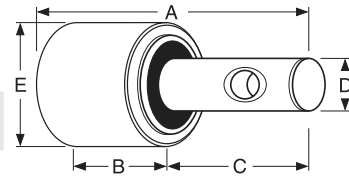

AGRI #AA35741WB	A	B	C	D	E
	2.940"	1.531"	2.162"	0.6267"	1.565"

202NPP9-I Pickup Reel for Roanoke & Lilliston Peanut Combine Ground Roller Bearing
 Replaces Roanoke #6585 and Lilliston #15-50-025.

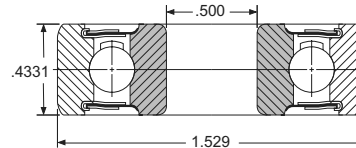

202RRE-I Cutter Head Bearing for Roanoke Tobacco Planter
 Replaces Roanoke #24877

TIMKEN®
J202KRR8 AG

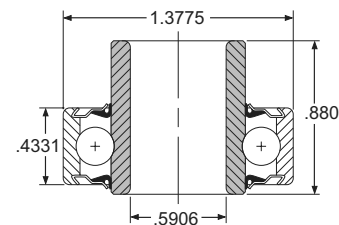

203-K Inner Bearing for Models 296 and 386 IHC® Planter Disc Opener
 Replaces IHC® #ST620 or #1969300C or #80437C91 inner bearing for John Deere® closing wheel on 7300 planter. Replaces John Deere® #AA35638 and Fafnir® #203KYP2.

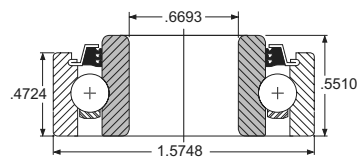

Kit Number: 2B35638 Bearing Assembly for Closing Wheel on John Deere 7300 Planter
Components: Consists of Outer Bearing, Inner Bearing and Bushing.

203K **Inner Bearing only for above.**
 Ref. John Deere® #AA34132.

6203-2RS **Outer Bearing only for above.**
 Ref. John Deere® #8535.

2B43769 **Bushing only for above.** Ref. John Deere® #A43769. Replaces John Deere® #AB35638.

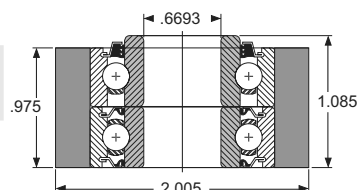

SPECIAL AG BEARINGS

PART #	DESCRIPTION	DIAGRAM
203KRR2 TIMKEN® 203RR2 AG	For Planters, Gauge Wheel, Rotary Hoe, and Many Various Applications BCA® #203RRAR10, Case #F16246, Ford #222279, Gehl #520117, IHC® #666624R91, John Deere® #JD9214, Lilliston #20-50-006, New Holland #66553, and White #2SH862.	
203KRR-5 TIMKEN® 203KRR5 AG	Disc Opener for Bridger Planter Press Wheel for Tye Grain Drill Also fits IHC® Windrower, AC, JD, Case, and other applications. Replaces: IHC® 611928R91, Tye #522-20SP, BCA® #203RRAR8, AC562134.	
204BBAR 3/4" Bore USA 204RR6	Used on Various Cultivators, Gauge Wheels, Planters, Disc Tillers, Mowers, Spindles, Lawnmowers, & Other Implement Applications John Deere® #JD9296, Lilliston #20-50-094, Swapper #10696, Yazoo #204060, BCA® #204BBAR, Fafnir® #P204KRNP-2, Fafnir® #204RR6, and IHC® #465003R91.	
204BBE-I TIMKEN® 204RR8 AG	Fits Crust Buster & Great Plains Drills Also fits other various applications. Replaces: Fafnir® #204RR8, Great Plains #822-003-C, and BCA® #204 BBE.	
204FGB-I TIMKEN® 204KRD4 AG	White 3405, 3407, 3408 Air Planter Bearing for Disc Opener & Seed Drills Fits TYE and other popular models. Replaces: TYE #552-202, BCA® #204FGB, White #300279B, and Fafnir® #204KRD4.	
204FREN-I TIMKEN® 204PY3 AG	Double Disc Opener for IH 800 Planter Disc Opener for John Deere® 7000-7100 Planter Replaces: John Deere® #AA21480, IHC® #145161C91, IHC® #1258017C91, IHC® #492757R91, IHC® #493532R91, Fafnir® #204RY2, KOYO-DG16452RS, BCA® #204FREN.	
204FRK-I TIMKEN® H204RR11 AG	White Planter Disk Furrower, Fertilizer Opener & Planter Boot Special seals and special internal clearance with wide inner ring.	
205KR3-I	Will fit John Deere & IH Coulter Wheels, IHC® Cotton Picker & Lilliston Carry Wheels Replaces: BCA® #205RHN, IHC® #669807C91, John Deere® #JD9331, Lilliston #20-50-012.	
205KRR-2 7/8" Bore TIMKEN® 205KRR2 AG	Hex Bore Bearing for John Deere® 7000 - 7300 Planters Replaces: JD #AA28271, BCA® #HPC014GP. Cylindrical O.D.	

PART #	DESCRIPTION	DIAGRAM
<p>205KRRB-2</p> <p>TIMKEN® 205KRRB-2 AG</p>	<p>7/8" Hex Bore Bearing for John Deere® 7000 - 7300 Planter</p> <p>Replaces: #JDAA22097, #JD9260, IHC® #195293C, Kinze #G2-10003, and BCA® #HPS014GP.</p>	
<p>205PP-10</p> <p>TIMKEN® 205PP10 AG</p>	<p>Bore Potato Harvester Bearing with Extended Inner Ring & Triple Lip Seals</p> <p>0.630" x 2.0472"</p>	
<p>205RVA</p> <p>TIMKEN® 205KRP2</p>	<p>Fits John Deere® 7000-7100 Folding Internal, Planter, Furrow Opener, and Outer Marker Arm Bearing 1974 & Up</p> <p>Fits Marliss and Best Drills. W&A, row marker, and Forrest City planter ripper. John Deere® #A27002, Fafnir® #205KRP2, IHC® #1337998C1, and Marliss #702020.</p>	
<p>205PPB-7</p> <p>TIMKEN® 205PPB7 AG</p>	<p>Lilliston Cultivator with 15/16" Bore</p> <p>Fits Kelly Mfg. rolling cultivator, Kelly #04-051-001. Replaces: Lilliston #20-50-20 or #20-61-001, Rhino #70514.</p>	
<p>205RRAN-I</p>	<p>3/4" Bore Disc Opener for Marliss & Best Grain Drill</p> <p>Also fits W&A Row Marker. Replaces: JD #B30418.</p>	
<p>205TNJ-I</p>	<p>3/4" Bore Fits Lilliston Rolling Cultivator.</p> <p>Replaces: Lilliston #20-50-125, Kelly #03A51-008. Also fits KMC Coulter. Same as Fafnir 205KP6.</p>	
<p>205TNK-I</p> <p>TIMKEN® 205KP8 AG</p>	<p>Fits John Deere® No Till Cultivator Gauge & Coulter Blade Hub Bearing</p> <p>Replaces JD #104448. Fits Huber #N182580 and #N216431. Also fits Landoll cultivator #2-65-001030. Replaces Fafnir® #205KP-8.</p>	
<p>205TTB-I</p> <p>TIMKEN® 205PP9 AG</p>	<p>Coulter Bearing on KMC Peanut Digger, Shaker, Inverter, & KMC Cultivators</p> <p>3/4" bearing fits in hub #03-057-014 or complete assembly hub #04-081-014. Also fits Lilliston coulters #1496 no till grain drill. Replaces bearing #04-051-004, requires two (2) per hub. Replaces BCA® #205TTB. Replaces Fafnir® #205PP-9</p>	

SPECIAL AG BEARINGS

SPECIAL AG BEARINGS

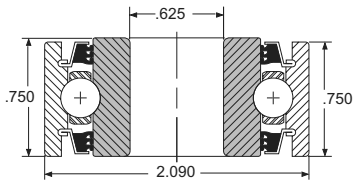
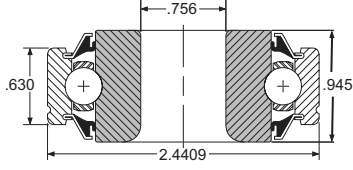
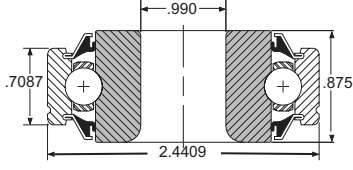
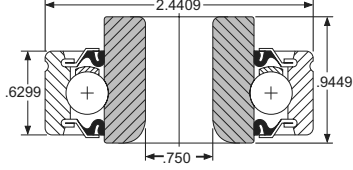
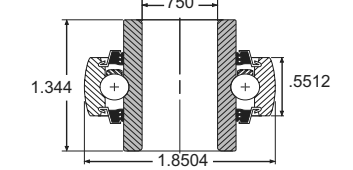
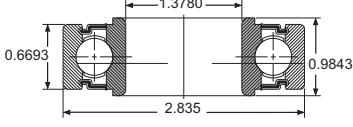
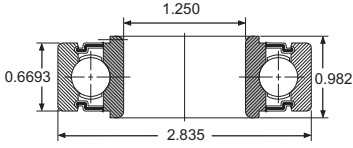
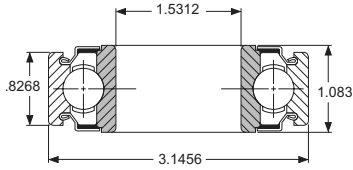
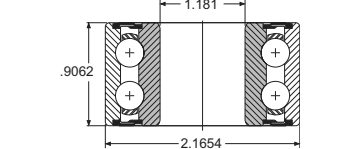
PART #	DESCRIPTION	DIAGRAM
205VVH-I	Grain Drill Bearings Fits Marlist grain drill. Great Plains #188-001V. 5/8" Bore. Replaces #AA205DD.	
206GGH-I	Marker Disc Bearing for Orthman Row Marker fits hub assembly #340-043 14" Orthman barring off disc. Fits #846 New Holland round baler idler sprocket. Replaces #120-001, #120-070 and Fafnir® #206KPP16. Replaces NH #701298 Cole row marker.	
TIMKEN® 206KPP16 AG		
206KPR4-I	Fits John Deere 450, 455, 515, 520, & 750 Grain Drills Standard Duty Marker Disk Replaces: #AA34616. Same as BCA® #206RTQ.	
TIMKEN® 206KPR4 AG		
206RRMN-I	3/4" Bore Cole Planter Bearing Same as #88506 CP and Timken® #H206KRR2	
1012KRRB-3	Lilliston Cultivator With 3/4" Bore Replaces: Lilliston #14-61-102. Replaces: BCA® #204GGB.	
88107	Popular Implement and Automotive Bearing Replaces IHC® #574428R91, BCA® #88107, and Fafnir® #207RR3.	
88107BGG	Replaces John Deere #A30137. Fits Transmission Upper Feedroll Shaft for 8720 & 8730. Also fits 9940 and 9950 cotton picker inner picking unit bevel gear shaft drive housing. Same as Timken® #207KRR-14.	
88128-R	Popular Picker, Implement, and Automotive Bearing Fafnir® #208KRR4 and IHC® #662519R91.	
6006RK	John Deere® Row Cleaner Attachment Replaces: JD #AA38601. Fits Yetter Trash Master Bearing. Replaces: #2570-594.	

PART #	DESCRIPTION	DIAGRAM
--------	-------------	---------

SPECIAL AG BEARINGS

6922RH-I **Row Marker Bearing, Right Hand Threads**

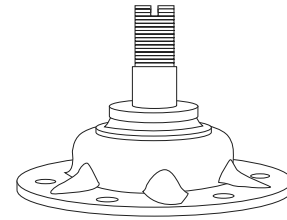

8984YY-I **5/8" Cam Follower Bearing**
 Fits on Amadas combines.
 Replaces: BCA® #8984YY, Fafnir® #203KRR-3.

TIMKEN®
203KRR3 AG

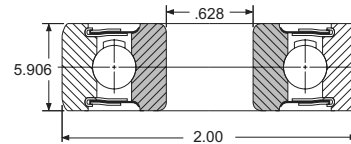

315261-OE **Orthman Cultivator Guidance System**
 Gauge wheel and coulter wheel hub.
 Original OEM type.

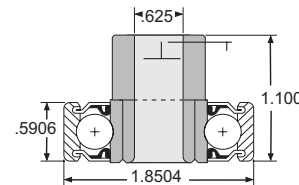

AB16768 **John Deere® Disc Closing Attachment Bearing for 1760, 1780, 7200 and 7300 Planters**
 Also fits JD 51 series planter

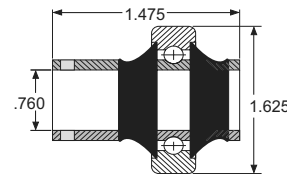

AA205-3/4 **Fits Great Plains Grain Drill Row Unit with Special 3/4" Bore**
 Replaces: #GP188-007V

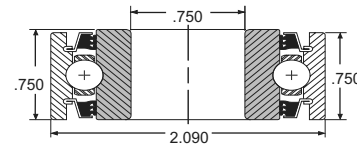

AA59196 **Double Row Planter Bearing for John Deere® 1700 XP & XP Pro**
 Replaces: JD #AA59196

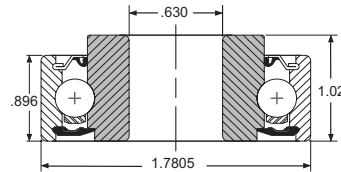

DS206GG **7/8" Square Bore Bearing for King Disk Hiller**
 Spherical Bore

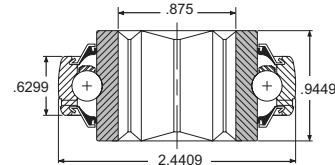

GA8603 **Coulter Wheel Bearing for Kinze 3000 Series Planters**

A	B	C	D
1.975"	2.4409"	1.182"	1.455"

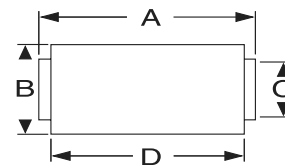



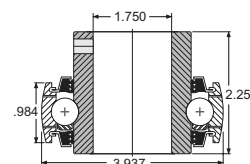

GC1200KPPB-2 **Ferguson Ditcher Bearing**
 1-3/4" hexagon bore. OEM uses same bearing.

TIMKEN®
GC1200KPPB-2 AG

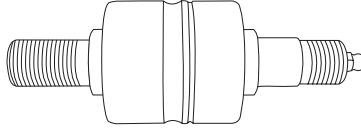

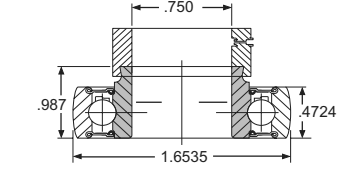
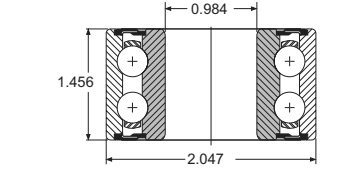
SPECIAL AG BEARINGS

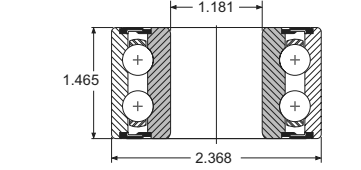
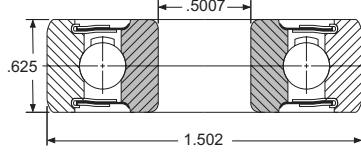
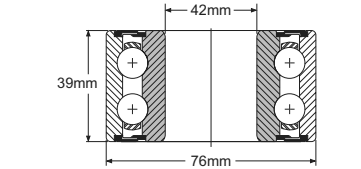
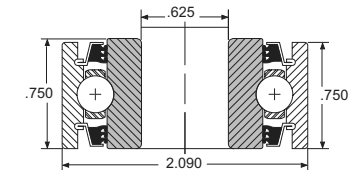
PART #	DESCRIPTION	DIAGRAM
KDD7505TT1	<p>3/4" Stem Bearing for Cub Cadet Blade spindle bearing. 3/4" stem 5.05 overall length. 1.81 barrel O.D. with grease fitting.</p>	
HW13Bx5/8-2RS	<p>5/8" Marathon Layby Gauge Wheel Bearing</p>	
RAL012PPB	<p>Fafnir® #RAL012PPB IHC® #165482C91 Axle Bearing for Press Wheel Shaft on IHC® 296 & 396 Planter Units Also on IHC® 815 and 915 combines</p>	
513001	<p>Honey Bee Header Bearing Fits most models.</p>	
SBX0974	<p>Landoll Pulverizer Bearing 1-3/4" bore. Replaces #1-065-010012 with locking collar.</p>	
AGRI#10695	<p>Single Disk Opener Bearing Fits John Deere® 1560, 1565, 1590, 1690, 1860, 1890, 1895, and 1990 drills. Replaces JD® #AN281313 used on hub #AN281313.</p>	
AFH204000AG	<p>Pick Up Cylinder Bearing for John Deere® Baler Fits models 385, 435, 446, 457, 535, 556, 557, and other models. Replaces John Deere® #AFH204000. Replaces old John Deere® #AG46215.</p>	
AGRI #513058	<p>John Deere Mower Conditioner Drive Pulley Bearing Fits John Deere® mower 525, 535, 710, 720, 730, 735, 820, 910, 920, and 930. Replaces JD® #AE53905.</p>	
205NTT-625	<p>Mechanical Transplanter Bearing 5/8" bore. Replaces Part #100DDD.</p>	

FLAT O.D. RADIAL BALL BEARINGS: IMPORT

Cylindrical Extra Light Series: 6900 Series

RADIAL BALL
BEARINGS

Rubber sealed.

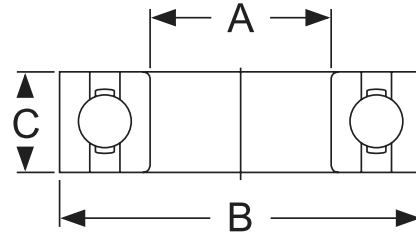

PART #	A. BORE: MM (IN)	B. OUTSIDE DIAMETER: MM (IN)	C. WIDTH: MM (IN)
6900-2RS	10mm (.3937")	22mm (.8061")	6mm (.2362")
6901-2RS	12mm (.4724")	24mm (.9449")	6mm (.2362")
6902-2RS	15mm (.5906")	28mm (1.1024")	7mm (.2756")
6903-2RS	17mm (.6693")	30mm (1.1811")	7mm (.2756")
6904-2RS	20mm (.7874")	37mm (1.4567")	9mm (.3543")
6905-2RS	25mm (.9843")	42mm (1.6535")	9mm (.3543")
6906-2RS	30mm (1.1811")	47mm (1.8504")	9mm (.3543")
6907-2RS	35mm (1.3780")	55mm (2.1654")	10mm (.3937")
6908-2RS	40mm (1.5748")	62mm (2.4409")	12mm (.4724")
6909-2RS	45mm (1.7717")	68mm (2.6772")	12mm (.4724")
6910-2RS	50mm (1.9685")	72mm (2.8346")	12mm (.4724")

SINGLE ROW RADIAL BALL BEARINGS: IMPORT

Cylindrical Light Series

RADIAL BALL BEARINGS

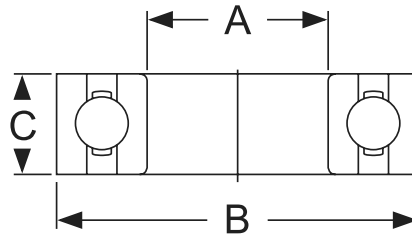

METAL SHIELD			RUBBER SHIELD				
PART #	REPLACES FAFNIR #	REPLACES BCA® #	PART #	REPLACES FAFNIR #	A. MM (IN)	B. MM (IN)	C. MM (IN)
6000ZZ	9100KDD	100SS	6000-2RS	9100PP	10 (.3937")	26 (1.023")	8 (.315")
6001ZZ	9101KDD	101SS	6001-2RS	9101PP	12 (.4724")	28 (1.102")	8 (.315")
6002ZZ	9102KDD	102SS	6002-2RS	9102PP	15 (.5906")	32 (1.259")	9 (.354")
6003ZZ	9103KDD	103SS	6003-2RS	9103PP	17 (.6693")	36 (1.378")	10 (.393")
6004ZZ	9104KDD	104SS	6004-2RS	9104PP	20 (.7874")	42 (1.653")	12 (.472")
6005ZZ	9105KDD	105SS	6005-2RS	9105PP	25 (.9843)	47 (1.850")	12 (.472")
6006ZZ	9106KDD	106SS	6006-2RS	9106PP	30 (1.181")	55 (2.165")	13 (.511")
6007ZZ	9107KDD	107SS	6007-2RS	9107PP	35 (1.378")	62 (2.440")	14 (.551")
6008ZZ	9108KDD	108SS	6008-2RS	9108PP	40 (1.547")	68 (2.667")	15 (.590")
6009ZZ	9109KDD	109SS	6009-2RS	9109PP	45 (1.771")	75 (2.952")	16 (.629")
6010ZZ	9110KDD	110SS	6010-2RS	9110PP	50 (1.968")	80 (3.149")	16 (.629")
6011ZZ	9111KDD	111SS	6011-2RS	9111PP	55 (2.165")	90 (3.543")	18 (.708")
6012ZZ	9112KDD	112SS	6012-2RS	9112PP	60 (2.362")	95 (3.740")	18 (.708")
6013ZZ	9113KDD	113SS	6013-2RS	9113PP	65 (2.559")	100 (3.937")	18 (.708")
6014ZZ	9114KDD	114SS	6014-2RS	9114PP	70 (2.755")	110 (4.330")	20 (.784")
6015ZZ	9115KDD	115SS	6015-2RS	9115PP	75 (2.952")	115 (4.527")	20 (.784")
6016ZZ	9116KDD	116SS	6016-2RS	9116PP	80 (3.149")	125 (4.921")	22 (.866")
6017ZZ	9117KDD	117SS	6017-2RS	9117PP	85 (3.346")	130 (5.118")	22 (.866")

SINGLE ROW RADIAL BALL BEARINGS: IMPORT

Cylindrical Standard Series

RADIAL BALL BEARINGS

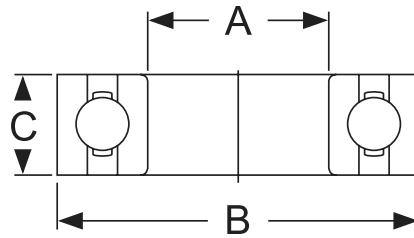

METAL SHIELD		RUBBER SHIELD			
PART #	REPLACES BCA® #	PART #	A. MM (IN)	B. MM (IN)	C. MM (IN)
6200ZZ	200SS	6200-2RS	10mm (.3937")	30mm (1.1811")	9mm (.3543")
6201ZZ	201SS	6201-2RS	12mm (.4724")	32mm (1.2598")	10mm (.3937")
6201½ZZ	---	6201½-2RS	12.7mm (.5000")	32mm (1.2598")	10mm (.3937")
6202ZZ	202SS	6202-2RS	15mm (.5096")	35mm (1.3780")	11mm (.4331")
6202½ZZ	---	6202½-2RS	12.7mm (.5000")	35mm (1.3780")	11mm (.4331")
6202¾ZZ	202SSB	6202¾-2RS	15.875mm (.625")	35mm (1.3780")	11mm (.4331")
6203ZZ	203SS	6203-2RS	17mm (.6693")	40mm (1.5748")	12mm (.4724")
---	---	6203¾-2RS	15.875mm (.625")	40mm (1.5748")	12mm (.4724")
---	---	6203¾-2RS	19.05mm (.750")	40mm (1.5748")	12mm (.4724")
6204ZZ	204SS	6204-2RS	20mm (.7874")	47mm (1.8504")	14mm (.5512")
---	---	6204¾-2RS	19.05mm (.750")	47mm (1.8504")	14mm (.5512")
6205ZZ	205SS	6205-2RS	25mm (.9843")	52mm (2.0472")	15mm (.5906")
---	---	6205-1-2RS	25.4mm (1.000")	52mm (2.0472")	15mm (.5906")
6206ZZ	206SS	6206-2RS	30mm (1.1811")	62mm (2.4409")	16mm (.6299")
6207ZZ	207SS	6207-2RS	35mm (1.3780")	72mm (2.8346")	17mm (.6693")
6208ZZ	208SS	6208-2RS	40mm (1.5748")	80mm (3.1496")	18mm (.7087")
6209ZZ	209SS	6209-2RS	45mm (1.7717")	85mm (3.3465")	19mm (.7480")
6210ZZ	210SS	6210-2RS	50mm (1.9685")	90mm (3.5433")	20mm (.7874")
6211ZZ	211SS	6211-2RS	55mm (2.1654")	100mm (3.9370")	21mm (.8266")
6212ZZ	212SS	6212-2RS	60mm (2.3622")	110mm (4.3307")	22mm (.8661")
6213ZZ	213SS	6213-2RS	65mm (2.5591")	120mm (4.7244")	23mm (.9055")
6214ZZ	214SS	6214-2RS	70mm (2.7559")	125mm (4.9213")	24mm (.9449")
6215ZZ	215SS	6215-2RS	75mm (2.9258")	130mm (5.1181")	25mm (.9843")
6216ZZ	---	6216-2RS	80mm (3.1496")	140mm (5.5118")	26mm (1.0236")
6217ZZ	---	6217-2RS	85mm (3.3465")	150mm (5.9055")	28mm (1.1024")

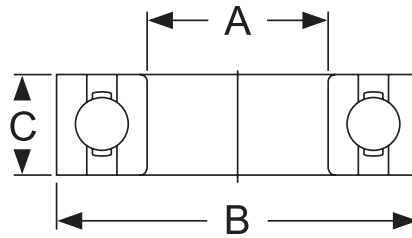
RADIAL BALL BEARINGS: IMPORT & USA
**RADIAL BALL
BEARINGS**
Cylindrical Medium Series

METAL SHIELD		RUBBER SHIELD		
PART #	PART #	A. MM (IN)	B. MM (IN)	C. MM (IN)
6300ZZ	6300-2RS	10mm (.3937")	35mm (1.378")	11mm (.4331")
6301ZZ	6301-2RS	12mm (.4724")	37mm (1.456")	12mm (.4724")
6302ZZ	6302-2RS	15mm (.590")	42mm (1.653")	13mm (.5118")
6303ZZ	6303-2RS	17mm (.669")	47mm (1.850")	14mm (.5512")
6304ZZ	6304-2RS	20mm (.787")	52mm (2.047")	15mm (.590")
6305ZZ	6305-2RS	25mm (.984")	62mm (2.440")	17mm (.669")
6306ZZ	6306-2RS	30mm (1.181")	72mm (2.834")	19mm (.748")
6307ZZ	6307-2RS	35mm (1.378")	80mm (3.149")	21mm (.826")
6308ZZ	6308-2RS	40mm (1.574")	90mm (3.543")	23mm (.905")
6309ZZ	6309-2RS	45mm (1.771")	100mm (3.937")	25mm (.984")
6310ZZ	6310-2RS	50mm (1.968")	110mm (4.330")	27mm (1.063")
6311ZZ	6311-2RS	55mm (2.1654")	120mm (4.724")	29mm (1.1417")
6312ZZ	6312-2RS	60mm (2.362")	130mm (5.118")	31mm (1.220")
6313ZZ	6313-2RS	65mm (2.559")	140mm (5.511")	33mm (1.299")
6314ZZ	6314-2RS	70mm (2.755")	150mm (5.905")	35mm (1.378")
6315ZZ	6315-2RS	75mm (2.9526")	160mm (6.2992")	37mm (1.4567")

DOUBLE ROW BALL BEARINGS: IMPORT

Standard Series

RADIAL BALL BEARINGS

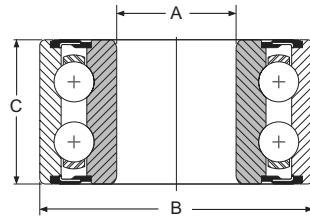

METAL SHIELD		RUBBER SHIELD		
PART #	PART #	A. BORE: MM (IN)	B. O.D.: MM (IN)	C. WIDTH: MM (IN)
5201ZZ	5201-2RS	12mm (.472")	32mm (1.259")	15.9mm (.625")
5202ZZ	5202-2RS	15mm (.590")	35mm (1.378")	15.9mm (.625")
5203ZZ	5203-2RS	17mm (.669")	40mm (1.574")	17.5mm (.688")
5204ZZ	5204-2RS	20mm (.784")	47mm (1.850")	20.6mm (.812")
5205ZZ	5205-2RS	25mm (.984")	52mm (2.047")	20.6mm (.812")
5206ZZ	5206-2RS	30mm (1.181")	62mm (2.440")	23.8mm (.938")
5207ZZ	5207-2RS	35mm (1.378")	72mm (2.834")	27.0mm (1.062")
5208ZZ	5208-2RS	40mm (1.574")	80mm (3.149")	30.2mm (1.188")
5209ZZ	5209-2RS	45mm (1.771")	85mm (3.346")	30.2mm (1.188")
5210ZZ	5210-2RS	50mm (1.968")	90mm (3.543")	30.2mm (1.188")

Medium Series

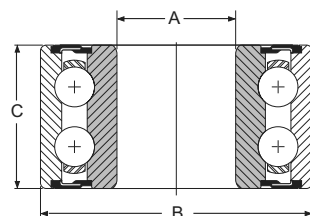

METAL SHIELD		RUBBER SHIELD		
PART #	PART #	A. BORE: MM (IN)	B. O.D.: MM (IN)	C. WIDTH: MM (IN)
5302ZZ	5302-2RS	15mm (.590")	42mm (1.653")	19.05mm (.750")
5303ZZ	5303-2RS	17mm (.669")	47mm (1.850")	22.22mm (.875")
5304ZZ	5304-2RS	20mm (.784")	52mm (2.047")	22.22mm (.875")
5305ZZ	5305-2RS	25mm (.984")	62mm (2.440")	25.40mm (1.000")
5306ZZ	5306-2RS	30mm (1.181")	72mm (2.834")	30.17mm (1.188")
5307ZZ	5307-2RS	35mm (1.378")	80mm (3.149")	35.00mm (1.375")
5308ZZ	5308-2RS	40mm (1.574")	90mm (3.543")	36.53mm (1.438")
5309ZZ	5309-2RS	45mm (1.771")	100mm (3.937")	39.67mm (1.562")
5310ZZ	5310-2RS	50mm (1.968")	110mm (4.330")	44.45mm (1.750")
5311ZZ	5311-2RS	55mm (2.166")	120mm (4.724")	49.22mm (1.938")
5312ZZ	5312-2RS	60mm (2.362")	130mm (5.118")	53.98mm (2.135")

BALL BEARINGS: INCH DIMENSION
RADIAL BALL BEARINGS

- Single row, precision ground radial ball bearings
- Recommended for medium loads
- Recommended maximum speed of 5000 RPM
- Fits many farm applications

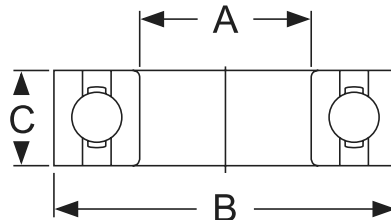

SHIELDED		SEALED		
PART #	PART #	A. BORE (IN)	B. OUTSIDE DIAMETER (IN)	C. WIDTH (IN)
1601-ZZ	1601-2RS	3/16"	11/16"	1/4"
1602-ZZ	1602-2RS	1/4"	11/16"	1/4"
1603-ZZ	1603-2RS	5/16"	7/8"	.2813"
1604-ZZ	1604-2RS	3/8"	7/8"	.342"
1605-ZZ	1605-2RS	5/16"	29/32"	5/16"
1606-ZZ	1606-2RS	3/8"	29/32"	5/16"
1607-ZZ	1607-2RS	7/16"	29/32"	5/16"
1614-ZZ	1614-2RS	3/8"	1-1/8"	3/8"
1615-ZZ	1615-2RS	7/16"	1-1/8"	3/8"
1616-ZZ	1616-2RS	1/2"	1-1/8"	3/8"
1620-ZZ	1620-2RS	7/16"	1-3/8"	7/16"
1621-ZZ	1621-2RS	1/2"	1-3/8"	7/16"
1622-ZZ	1622-2RS	9/16"	1-3/8"	7/16"
1623-ZZ	1623-2RS	5/8"	1-3/8"	7/16"
1628-ZZ	1628-2RS	5/8"	1-5/8"	1/2"
1630-ZZ	1630-2RS	3/4"	1-5/8"	1/2"
1633-ZZ	1633-2RS	5/8"	1-3/4"	1/2"
1635-ZZ	1635-2RS	3/4"	1-3/4"	1/2"
1638-ZZ	1638-2RS	3/4"	2"	9/16"
1640-ZZ	1640-2RS	7/8"	2"	9/16"
1641-ZZ	1641-2RS	1"	2"	9/16"
1652-ZZ	1652-2RS	1-1/8"	2-1/2"	5/8"
1654-ZZ	1654-2RS	1-1/4"	2-1/2"	5/8"
1657-ZZ	1657-2RS	1-1/4"	2-9/16"	11/16"
1658-ZZ	1658-2RS	1-5/8"	2-9/16"	11/16"

RADIAL BALL BEARINGS: POPULAR COMBINE APPLICATIONS

Beveled Outside Diameter

RADIAL BALL BEARINGS

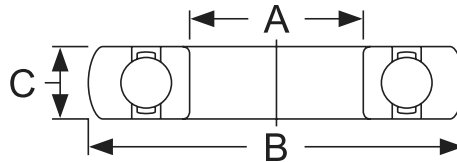

PART #	REPLACES BCA® #	REPLACES FAFNIR #	A. BORE IN (MM)	B. O.D. IN (MM)	C. WIDTH IN (MM)
CS203DDU	BCA S203FF	203PPB	0.6693" (17mm)	1.5748" (40mm)	0.4724" (12mm)
CS204DDU	BCA S204FF	204PPB	0.7874" (20mm)	1.8504" (47mm)	0.5512" (14mm)
CS205DDU	BCA S205FF	205PPB	0.9843" (25mm)	2.0472" (52mm)	0.5906" (15mm)
CS206DDU	BCA S206FF	206PPB	1.1811" (30mm)	2.4409" (62mm)	0.6299" (16mm)
CS207DDU	BCA S207FF	207PPB	1.3780" (35mm)	2.8346" (72mm)	0.6693" (17mm)
CS208DDU	BCA S208FF	208PPB	1.5748" (40mm)	3.1496" (80mm)	0.7087" (18mm)
CS209DDU	BCA S209FF	209PPB	1.7717" (45mm)	3.3465" (85mm)	0.7480" (19mm)
CS210DDU	BCA S210FF	210PPB	1.9685" (50mm)	3.5433" (90mm)	0.7874" (20mm)
CS213DDU	BCA S213FF	213PPB	2.5591" (65mm)	4.7244" (120mm)	0.9055" (23mm)
CS305DDU	BCA S305FF	305PPB	0.9843" (25mm)	2.4409" (62mm)	0.6693" (17mm)
CS306DDU	BCA S306FF	306PPB	1.1811" (30mm)	2.8346" (72mm)	0.7480" (19mm)
CS307DDU	BCA S307FF	307PPB	1.3780" (35mm)	3.1496" (80mm)	0.8268" (21mm)
CS308DDU	BCA S308FF	308PPB	1.5748" (40mm)	3.5433" (90mm)	0.9055" (23mm)
CS309DDU	BCA S309FF	309PPB	1.7717" (45mm)	3.9370" (100mm)	0.9843" (25mm)
CS310DDU	BCA S310FF	310PPB	1.9685" (50mm)	4.3307" (110mm)	1.0630" (27mm)

Rubber Shielded: Inch Dimension

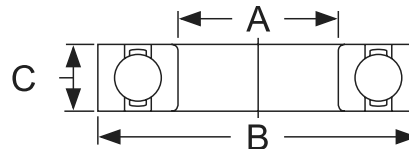

PART #	REPLACES BCA® #	REPLACES FAFNIR #	A. BORE IN	B. O.D. IN	C. WIDTH IN
R4-2RS	BCA R4CC	S1PP7	1/4"	5/8"	0.196"
R6-2RS	BCA R6CC	S3PP	3/8"	7/8"	9/32"
R8-2RS	BCA R8CC	S5PP	1/2"	1-1/8"	5/16"
R10-2RS	BCA R10CC	S7PP	5/8"	1-3/8"	11/32"
R12-2RS	BCA R12CC	S8PP	3/4"	1-5/8"	7/16"
R14-2RS	--	--	7/8"	1-7/8"	1/2"
R16-2RS	--	--	1"	2"	1/2"
R20-2RS	--	--	1-1/4"	2-1/4"	1/2"

TIMKEN® RADIAL BALL BEARINGS: MADE IN USA



TIMKEN

RADIAL BALL BEARINGS

Standard Series

Rubber sealed.

PART #	A. BORE: MM (IN)	B. OUTSIDE DIAMETER: MM (IN)	C. WIDTH: MM (IN)
200PP	10mm	30mm	9mm
201PP	12mm	32mm	10mm
202PP	15mm	35mm	11mm
203PP	17mm	40mm	12mm
204PP	20mm	47mm	14mm
205PP	25mm	52mm	15mm
206PP	30mm	62mm	16mm
207PP	35mm	72mm	17mm
208PP	40mm	80mm	18mm
209PP	45mm	85mm	19mm
210PP	50mm	90mm	20mm
211PP	55mm	100mm	21mm
212PP	60mm	110mm	22mm

Medium Series

TIMKEN

Rubber sealed.

PART #	A. BORE: MM (IN)	B. OUTSIDE DIAMETER: MM (IN)	C. WIDTH: MM (IN)
300PP	10mm	35mm	11mm
301PP	12mm	37mm	12mm
302PP	15mm	42mm	14mm
303PP	17mm	47mm	15mm
304PP	20mm	52mm	17mm
305PP	25mm	62mm	18mm
306PP	30mm	72mm	21mm
307PP	35mm	80mm	22mm
308PP	40mm	90mm	23mm
309PP	45mm	100mm	25mm
310PP	50mm	110mm	27mm

**SPECIAL AGRICULTURAL MOUNTED UNITS & BEARING INSERTS:
FOR CULTIVATORS, DO-ALLS, BEDDER ROLLER, & RICE ROLLERS**

**SPECIAL MOUNTED
UNIT AG BEARINGS**



PART #	DESCRIPTION
RAK 1-15/16"	1-15/16" Bore Do-All Pillow Block Will fit Forrest City #2048 and #3347, W&A, plus many other models. Replaces BCA® PWG 1-15/16".
USA RAK 1-15/16"-USA	

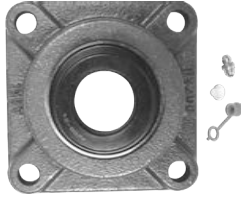

RCJ 1-15/16"	1-15/16" Bore 4-Bolt Mounting Flange Replaces Forrest City #3816. Replaces BCA® FWG 1-15/16".
USA RCJ 1-15/16"-USA	

UCP 1-15/16" H	1-15/16" Bore Do-All Bearing Fits most Holley models. Special bolt hole. Agri brand.
----------------	--

Do-Alls: Bearings Only

PART #	DESCRIPTION
G1115KRRB	1-15/16" replacement insert bearing for above. Eccentric locking collar. Import.
G1115KRRB-3	1-15/16" triple-lip seal bearing. Eccentric locking collar. Import.
G1115KRRB AG	1-15/16" bearing. Eccentric locking collar. Timken®.
G1115KPPB3 AG	1-15/16" triple-lip seal bearing. Eccentric locking collar. Timken®.
UC-115	1-15/16" set screw locking for Holley Do-All.

Do-All Leaf Board Spring Assembly



PART #	DESCRIPTION
F2029	Do All leaf board spring assembly. Fits John Deere® and Forest City finishing harrows. Replaces #G2500051.

Cultivators

PART #	DESCRIPTION
7355	Complete flange unit 2-bolt for McKee or any other cultivator. 1-1/4" Bore with Mounting centers of 5-1/8". Large type housing.
GRA104RRB	1-1/4" insert bearing for above only with eccentric locking collar. Regreaseable and with hole on the same side as the collar.
7361	Complete flange unit 2-bolt for Triple K, Forrest City #4356. Also fits Glencoe or any other cultivator mounting center of 4-9/32". Small type housing.
GRA103RRB-2	1-1/4" insert bearing for above only with eccentric locking collar, regreaseable and with hole on the same side as the collar.
RCJT 15/16"	For Ber-Vac cultivator 600/615. Complete 2-bolt flange unit with eccentric locking collar.
G1015KRRB	15/16" insert bearing for above only with eccentric locking collar.
UCFT 15/16"	Same as above flange with set screw Locking.
UC-015	Bearing for above only with set screw Locking.

**SPECIAL AGRICULTURAL MOUNTED UNITS & BEARING INSERTS:
FOR CULTIVATORS, DO-ALLS, BEDDER ROLLER, & RICE ROLLERS**

SPECIAL MOUNTED
UNIT AG BEARINGS



FYR 2"

Spherical Roller Flange. Rotor Drum Bearing
Fits Rhino #RC-18 and #RC-20 shredder. SKF brand.



FYR P 2-3/16"

Spherical Roller Flange Outer
Bearing fits Baltzer flail shredder.
Replaces Baltzer #61138. SKF brand.



FYR 2-3/16"

Spherical Roller Bearing
Fits BHC 2000 Shredder.
Replaces part #65861. SKF brand.

Ditcher Bearings

PART #	DESCRIPTION
1203KPPB4 AG	2-3/16" Prelubricated with triple lip seals. Fits Amco #N11381, Farmhand, Levco #HDA15 and Glencoe. Timken®.
1203KPPB-3	Same as above. Import.
GC1200KPPB2 AG	Ferguson ditcher bearing 1-3/4" hex bore. Timken®.
GC1200KPPB2	Same as above. Import.

HEAVY DUTY ROLLER BEARINGS



SPECIAL MOUNTED
UNIT AG BEARINGS

PART #	DESCRIPTION
UCF 2-1/4"	2-1/4" Bore, 4-bolt flange for Brandt roller. Replaces #266213.
UC-204	Replacement for above 4-bolt flange.
UCFT 1-1/2"	1-1/2", 2-Bolt flange for Brandt Roller. Replaces #266217.
2-1/2" Type E Flange	2-1/2" bore, Type E, 4-bolt, heavy duty flange. Fits Brandt, Fair Oaks, and Proctor Rollers.
3" Type E Flange	3" bore, Type E, 4-bolt, heavy duty flange. Fits Brandt, Fair Oaks, and Proctor rollers.
2-3/16" Type E Pillow Block	2-3/16" bore, Type E pillow block. Fits Brandt, Fair Oaks, and Proctor rollers.
2-1/4" Type E Pillow Block	2-1/4" bore, Type E pillow block. Fits Brandt, Fair Oaks, and Proctor rollers.
2-1/2" Type E Pillow Block	2-1/2" bore, Type E pillow block. Fits Brandt, Fair Oaks, and Proctor rollers.
2-15/16" Type E Pillow Block	2-15/16" bore, Type E pillow block. Fits Brandt, Fair Oaks, and Proctor rollers.

SPECIALTY MOUNTED UNITS: TYPE E PILLOW BLOCKS: MADE IN USA



Non-expansion.

**SPECIAL MOUNTED
UNIT AG BEARINGS**

Type E Flange: Stamped Steel Pillow Block Housings

All units are supplied with Timken® tapered roller bearings, dual locking collars, and dual lip medium contact seal — very popular on rice rollers.

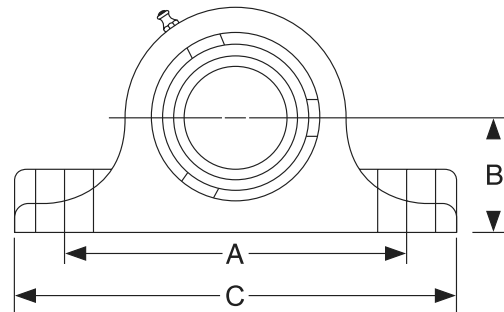

PART # & BORE SIZE	A. BOLT HOLE CENTER		B. CENTER HEIGHT	C. OVERALL LENGTH
	MINIMUM	MAXIMUM		
Type E 1-3/16" PB	4-3/4"	4-13/16"	1-1/2"	6"
Type E 1-1/4" PB	4-3/4"	4-13/16"	1-1/2"	6"
Type E 1-3/8" PB	5-3/8"	5-7/8"	1-7/8"	7-3/8"
Type E 1-7/16" PB	5-3/8"	5-7/8"	1-7/8"	7-3/8"
Type E 1-1/2" PB	6-1/8"	6-3/8"	2-1/8"	7-7/8"
Type E 1-5/8" PB	6-1/8"	6-3/8"	2-1/8"	7-7/8"
Type E 1-3/4" PB	6-7/8"	7-1/8"	2-1/4"	8-7/8"
Type E 1-11/16" PB	6-1/8"	6-3/8"	2-1/8"	7-7/8"
Type E 1-15/16" PB	6-7/8"	7-1/8"	2-1/4"	8-7/8"
Type E 2" PB	6-7/8"	7-1/8"	2-1/4"	8-7/8"
Type E 2-3/16" PB	7-5/8"	7-7/8"	2-1/2"	9-5/8"
Type E 2-7/16" PB	8-3/8"	8-5/8"	2-3/4"	10-1/2"
Type E 2-1/2" PB	8-3/8"	8-5/8"	2-3/4"	10-1/2"
Type E 2-11/16" PB	9-5/16"	9-11/16"	3-1/8"	12"
Type E 2-15/16" PB	9-5/16"	9-11/16"	3-1/8"	12"
Type E 3" PB	9-5/16"	9-11/16"	3-1/8"	12"
Type E 3-7/16" PB	10-13/16"	11-13/16"	3-3/4"	14"
Type E 3-1/2" PB	10-13/16"	11-13/16"	3-3/4"	14"



SPECIALTY MOUNTED UNITS: MADE IN USA

Type E Flange: 4-Bolt

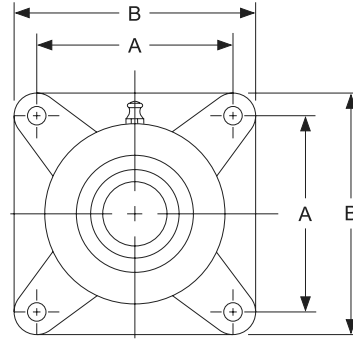

**SPECIAL MOUNTED
UNIT AG BEARINGS**

PART # & BORE SIZE	A. BOLT HOLE CENTER	B. OVERALL WIDTH	OVERALL HEIGHT
Type E 1-3/16" FB	2-7/8"	3-3/4"	2-13/16"
Type E 1-1/4" FB	2-7/8"	3-3/4"	2-13/16"
Type E 1-3/8" FB	3-1/2"	4-5/8"	3-1/6"
Type E 1-7/16" FB	3-1/2"	4-5/8"	3-1/6"
Type E 1-1/2" FB	4-1/8"	5-3/8"	3-1/2"
Type E 1-5/8" FB	4-1/8"	5-3/8"	3-1/2"
Type E 1-11/16" FB	4-1/8"	5-3/8"	3-1/2"
Type E 1-3/4" FB	4-3/8"	5-5/8"	3-5/8"
Type E 1-15/16" FB	4-3/8"	5-5/8"	3-5/8"
Type E 2" FB	4-3/8"	5-5/8"	3-5/8"
Type E 2-3/16" FB	4-7/8"	6-1/4"	3-7/8"
Type E 2-1/4" FB	5-3/8"	6-7/8"	4-3/16"
Type E 2-7/16" FB	5-3/8"	6-7/8"	4-3/16"
Type E 2-1/2" FB	5-3/8"	6-7/8"	4-3/16"
Type E 2-15/16" FB	6"	7-3/4"	4-11/16"
Type E 3" FB	6"	7-3/4"	4-11/16"
Type E 3-7/16" FB	7"	9-1/4"	5-1/4"
Type E 3-1/2" FB	7"	9-1/4"	5-1/4"
Type E 3-15/16" FB	7-3/4"	10-1/4"	6-1/2"

SPLIT JOURNAL BEARINGS: MADE IN USA



Babbit and bronze.

**SPECIAL MOUNTED
UNIT AG BEARINGS**

Split bearings are recommended for application where it is necessary to remove a cap for servicing or replacing a bearing. This style eliminates removing pulleys and couplings from the shaft when replacement is required. Loading range is limited to 30° below the joint. The angular parting of the cap is provided with shims to compensate for wear and adjustments.

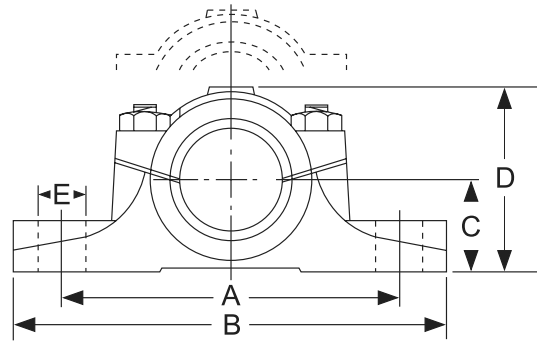

PART # & SHAFT SIZE	A	B	C	D	E	PIPE TAP
7/8" Split Babbit	3-5/8"	4-3/4"	1"	2-1/16"	9/16"	1/8"
1" Split Babbit	3-5/8"	4-3/4"	1"	2-1/16"	9/16"	1/8"
1-1/8" Split Babbit	4-1/8"	5-1/4"	1-1/4"	2-7/16"	5/8"	1/8"
1-3/16" Split Babbit	4-1/8"	5-1/4"	1-1/4"	2-7/16"	5/8"	1/8"
1-1/4" Split Babbit	4-1/8"	5-1/4"	1-1/4"	2-7/16"	5/8"	1/8"
1-3/8" Split Babbit	4-7/8"	6-1/4"	1-3/8"	2-11/16"	11/16"	1/8"
1-7/16" Split Babbit	4-7/8"	6-1/4"	1-3/8"	2-11/16"	11/16"	1/8"
1-1/2" Split Babbit	4-7/8"	6-1/4"	1-3/8"	2-11/16"	11/16"	1/8"
1-3/4" Split Babbit	5-1/4"	6-3/4"	1-1/2"	3"	3/4"	1/4"
1-15/16" Split Babbit	6"	7-1/2"	1-3/4"	3-7/16"	13/16"	1/4"
2" Split Babbit	6"	7-1/2"	1-3/4"	3-7/16"	13/16"	1/4"
2-3/16" Split Babbit	6-1/2"	8-1/2"	1-7/8"	3-3/4"	1"	1/4"
2-7/16" Split Babbit	7"	8-7/8"	2-1/8"	4-3/16"	1"	1/4"

**IMPORT HEAVY DUTY DISC HARROW BEARINGS:
MADE WITH TRIPLE LIP SEALS**

Square (S) or Round (R) Bore: Cylindrical Outside Diameter

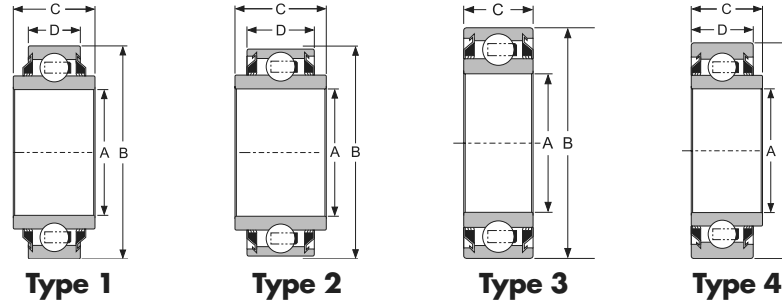

**HEAVY DUTY DISC
HARROW BEARINGS**

PART #	REPLACES BCA-NTN®	TYPE	A. BORE	B. O. D. SIZE	C. INNER RING WIDTH	D. OUTER RING WIDTH	LUBRICATION TYPE
W208PP-5	DC208TT-5	1	1/18" S	3.1496"/80mm	1.4375"	0.7087"	Non-relube
W208PP-6	DC208TT-6	1	1" S	3.1496"/80mm	1.4375"	0.7087"	Non-relube
W208PP-8	DC208TT-8	2	1-1/8" S	3.1496"/80mm	1.4375"	1.1875"	Non-relube
W208PP-10	DC208TT-10	1	1-1/2" R	3.1496" Flat/80mm	1.6880"	0.827"	Non-relube
W208PP-17	DC208TT-17	2	1-1/8" S	3.3758" Flat	1.4375"	1.1875"	Non-relube
W210PP	DC210TT	2	1-15/16" R	3.5433"/90mm	1.9375"	1.3350"	Non-relube
W210PP-2	DC210TT-2	3	1-15/16" R	3.5433"/90mm	1.1875"	1.1875"	Non-relube
W210PP-4	DC210TT-4	3	1-1/8" S	3.5433"/90mm	1.1875"	1.1875"	Non-relube
W211PP-2	DC211TT-2	3	2-3/16"	3.9370"/100mm	1.3125"	1.3125"	Non-relube
W211PP-3	DC211TT-3	3	1-1/2" S	3.9370"/100mm	1.3125"	1.3125"	Non-relube
W211PP-5	DC211TT-2	2	1-1/2" S	4.000"	1.7500"	1.4380"	Non-relube
GW208PP-17	DC208TTR-17	2	1-1/8" S	3.3758"	1.4375"	1.1875"	Relube
GW209PP-8	DC209TTR-8	2	1-1/4" S	3.3465"/85mm	1.4375"	0.8661"	Relube
GW210PP-3	DC210TTR-3	3	1.406" R	3.5433"/90mm	1.1875"	1.1875"	Relube
GW210PP-4	DC210TTR-4	3	1-1/8" S	3.5433"/90mm	1.1875"	1.1875"	Relube
GW211PP-2	DC211TTR-2	3	2-3/16" R	3.9370"/100mm	1.3125"	1.3125"	Relube
GW211PP-3	DC211TTR-3	3	1-1/2" S	3.9370"/100mm	1.3125"	1.3125"	Relube
GW211PP-17	DC211TTR-4	2	1-1/2" S	3.9370"/100mm	1.7500"	1.3125"	Relube
GW211PP-25	DC211TTR-21	2	1-3/4" R	3.9370"/100mm	1.7500"	1.3125"	Relube
GW211PP-27	DC211TTR-27	4	1-1/2" S	3.9370"/100mm	1.531"	1.3125"	Relube
GW212PP-1	DC212TTRA (Replaces NTN #SBX1226)	2	1-3/4" R	4.3310"/110mm	1.695"	1.5070"	Relube
GW214PP-2	DC214TTR-2	3	2-3/4" R	4.9213"/125mm	1.5625"	1.5625"	Relube
GW214PP-3	DC214TTR-3	2	2.6875" R	4.9213"/125mm	2.6875"	1.5625"	Relube
DC208TT-1	DC208TT (Replaces Fafnir #W208K3)	2	1-1/8" S	3.1496"	1.6875"	1.2790"	Non-relube
DC212TTRBN-1	DC212TTRBN (Replaces NTN #SBX1227)	2	2.187" R	4.3307"	2.1870"	1.5040"	Relube

**IMPORT HEAVY DUTY DISC HARROW BEARINGS:
MADE WITH TRIPLE LIP SEALS**

Square Bore: Spherical Outside Diameter

HEAVY DUTY DISC HARROW BEARINGS

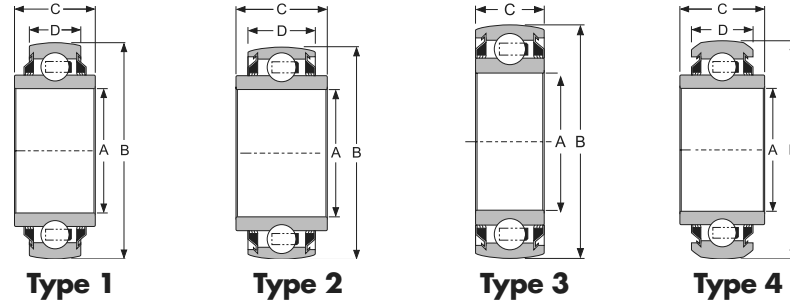

PART #	REPLACES BCA-NTN®	TYPE	A. BORE	B. O.D. SIZE	C. INNER RING WIDTH	D. OUTER RING WIDTH	LUBRICATION TYPE
W208PPB-5	DS208TT-5	2	1-1/8"	3.1496"/80mm	1.4375"	0.7087"	Non-relube
GW208PPB-5	DS208TTR-5	2	1-1/8"	3.1496"/80mm	1.4375"	0.9449"	Relube
W208PPB-6	DS208TT-6	1	1"	3.1496"/80mm	1.4375"	0.7087"	Non-relube
GW208PPB-6	DS208TTR-6	2	1"	3.1496"/80mm	1.4375"	0.9449"	Relube
W208PPB-8	DS208PPB-8	2	1-1/8"	3.1496"/80mm	1.4375"	1.1875"	Non-relube
GW208PPB-8	DS208TTR-8	2	1-1/8"	3.1496"/80mm	1.4375"	1.1875"	Relube
W208PPB-11	DS208TT-11	4	7/8"	3.4252"/87mm	1.4375"	1.1875"	Non-relube
W208PPB-12	DS208TT-12	4	1-1/8"	3.4252"/87mm	1.4375"	1.1875"	Non-relube
W208PPB-13	DS208TT-13	1	7/8"	3.1496"/80mm	1.4375"	0.7087"	Non-relube
W209PPB-5	DS209TT-5	2	1-1/4"	3.3465"/85mm	1.4375"	1.1875"	Non-relube
GW209PPB-5	DS209TTR-5	2	1-1/4"	3.3465"/85mm	1.4375"	1.1875"	Relube
W209PPB-7	DS209TT-7	4	1-1/4"	3.4252"/87mm	1.4375"	1.1875"	Non-relube
GW209PPB-8	DS209TTR-8	1	1-1/4"	3.3465"/85mm	1.4375"	0.8661"	Relube
W210PPB-4	DS210TT-4	3	1-1/8"	3.5433"/90mm	1.1875"	1.1875"	Non-relube
GW210PPB-4	DS210TTR-4	3	1-1/8"	3.5433"/90mm	1.1875"	1.1875"	Relube
W211PPB-3	DS211TT-3	3	1-1/2"	3.937"/100mm	1.3125"	1.3125"	Non-relube
GW211PPB-3	DS211TTR-3	3	1-1/2"	3.937"/100mm	1.3125"	1.3125"	Relube
W211PPB-6	DS211TT-6	4	1-1/2"	4.1300"	1.7500"	1.4375"	Non-relube
GW211PPB-23	DS211TTR-23	2	1.565"	3.9800"	2.1250"	1.3350"	Relube

IMPORT DISC HARROW BEARINGS

Round Bore: Spherical Outside Diameter

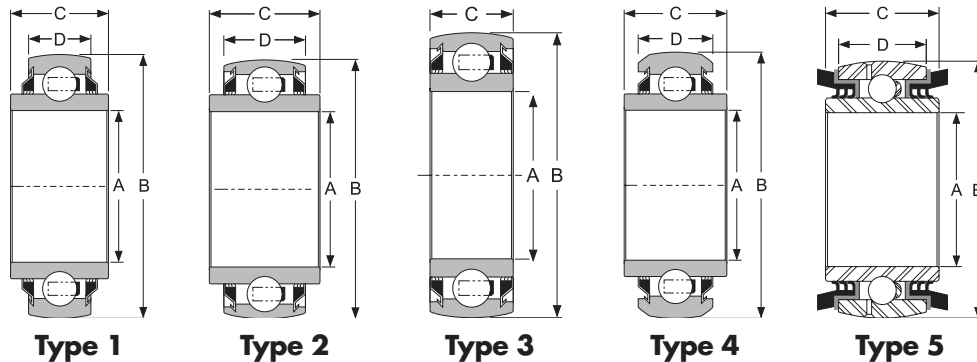

HEAVY DUTY DISC
HARROW BEARINGS

PART #	REPLACES BCA-NTN®	TYPE	A. BORE	B. O.D. SIZE	C. INNER RING WIDTH	D. OUTER RING WIDTH	LUBRICATION TYPE
W208PPB-2	DS208TT-2	1	1-1/2"	3.1496"/80mm	1.6875"	0.7087"	Non-relube
W208PPB-7	DS208TT-7	1	1-3/16"	3.1496"/80mm	1.1875"	0.7087"	Non-relube
W209PPB-2	DS209TT-2	3	1-3/4"	3.3465"/85mm	1.1875"	1.1875"	Non-relube
GW209PPB-2	DS209TTR-2	3	1-3/4"	3.3465"/85mm	1.1875"	1.1875"	Relube
W209PPB-4	DS209TT-4	3	1-1/2"	3.3465"/85mm	1.1875"	1.1875"	Non-relube
GW209PPB-4	DS209TTR-4	3	1-1/2"	3.3465"/85mm	1.1875"	1.1875"	Relube
GW209PPB-11	DS209TTR-10	1	1-3/4"	3.3465"/85mm	1.4375"	0.8661"	Relube
W210PPB-2	DS210TT-2	3	1-15/16"	3.5433"/90mm	1.1875"	1.1875"	Non-relube
GW210PPB-2	DS210TTR-2	3	1-15/16"	3.5433"/90mm	1.1875"	1.1875"	Relube
W210PPB-5	DS210TT-5	3	1-3/4"	3.5433"/90mm	1.1875"	1.1875"	Non-relube
GW210PPB-5	DS210TTR-5	3	1-3/4"	3.5433"/90mm	1.1875"	1.1875"	Relube
W211PPB-2	DS211TT-2	3	2-3/16"	3.9370"/100mm	1.3125"	1.3125"	Non-relube
GW211PPB-2	DS211TTR-2	3	2-3/16"	3.9370"/100mm	1.3125"	1.3125"	Relube
W211PPB-4	DS211TT-4	4	2.1874"	3.9370"/100mm	2.1870"	1.3120"	Non-relube
GW211PPB-9	DS211TTR-9	1	2.1880"	3.9370"/100mm	1.5625"	0.9843"	Relube
GW211PPB-13	DS211TTR-13	1	1-3/4"	3.9370"/100mm	1.3125"	0.9843"	Relube
GW214PPB-6		2	2.6881"	4.9213"	2.6875"	1.1024"	Relube
AA28184	DS209TTR-13	5	1-3/4"	3.3465"/85mm	1.606"	1.1875"	Relube
AA28186	DS211TTR-20	5	2-3/16"	3.9370"/100mm	1.811"	1.314"	Relube

NEW RUBBER MOUNTED DISK HARROW BEARINGS: IMPORT

HEAVY DUTY DISC HARROW BEARINGS

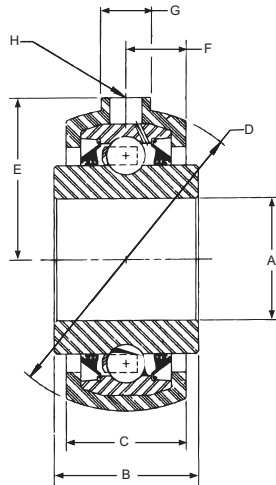

These CDS Series bearing assemblies consist of heavy duty import bearing with a separable rubber housing. These bearings are RE-GREASEABLE and fit many Krause applications.

PART #	REPLACES BCA-NTN®	REPLACES KRAUSE	A. BORE	B. OUTSIDE DIAMETER
GW209PPB-22	CDS209TTR6P	1927-11-0	1-1/2" Round	4.00"

Fits 1576-1592, 1900-1928, 1952-1979, 2100-2166, 2190-2196, 2200-2244, 3948-3957, 3990-3994, 4900-4945, 4900A-4938A, and 4950-4994

Agri 40-167AG		40-167	1-3/4" Round	4.00"
---------------	--	--------	--------------	-------

Fits Krause series 2232NR-2236NR, 2232WR-2234WR, 7300, 7400, 8100, 8200.
Fits Krause Dominator front disc gang.

GW211PPB21	CDS211TTR-23	2410-11-0	1-3/4" Round	4.50"
------------	--------------	-----------	--------------	-------

Fits Krause series 1740-1767, 2400-2495, 5812-5824, 8300, 8310, Landbuilder 4800 series, Excellerator 8000-14-20-30-40-50 disk gang. Also replaces Q4008370 and 40-173 . Replaces Great Plains 822-026C, 8300, 8310. Landoll 4800 Series, Excelerator 8000-14-20-30-40-50 Disk Gang. Also replaces Q4008370 and 40-173. Also fits 8300 Landoll Weather Proofer. Will fit Great Plains Heavy Duty disc gang assemblies on Turbo-Tills, Turbo Chopper, and Turbo Chisels. Replaces Great Plains 822-02C.

FLANGED DISC UNITS: IMPORT

- Dynamic alignment
- Positive relubrication
- Close clearance shroud protects bearing
- Plated case hardened stampings
- Solid rivet
- **Made with PATENTED MAX-A PERFORMANCE SEAL**
(Patented)

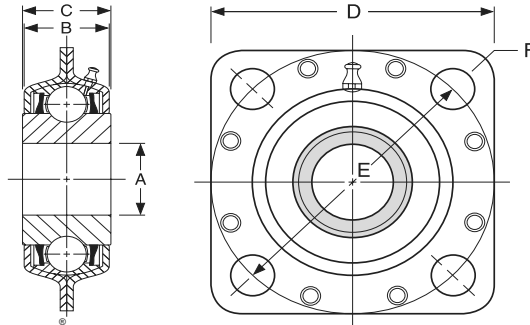
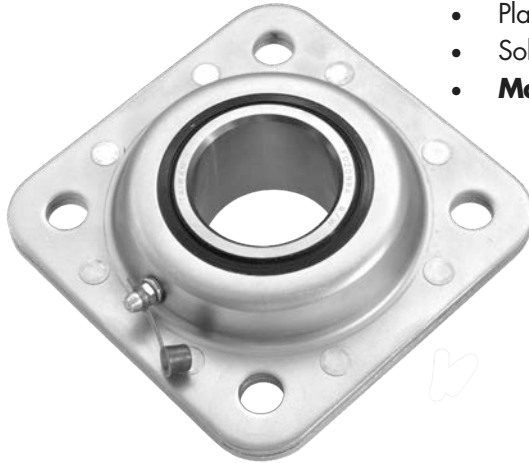

HEAVY DUTY DISC HARROW BEARINGS

PART #	REPLACES BCA® #	REPLACES FAFNIR® #	A. SHAFT SIZE	B.	C.	D.	E.
ST491A-AG	FD209RJA	DHU491A	1-3/4" Round	1.640	1.687	5.00	5.00
FD208R-I*			1" Square	1.378	1.503	4.75	4.69
FD208R-1 ¹ / ₈ -I			1-1/8" Square	1.378	1.503	4.75	4.69
FD209RB-I	FD209RB	DHU 1-1/2 R209	1-1/2" Round	1.640	1.687	5.00	5.00
FD209RK-I	FD209RK	DHU 1-1/4 S209	1-1/4" Square	1.640	1.687	5.00	5.00
FD209RM-I	FD209RM	DHU 1-1/8 S209	1-1/8" Square	1.640	1.687	5.00	5.00
FD210R-I	FD210R		1-1/8" Square	1.750	1.750	5.00	5.00
FD211RB-I	FD211RB	DHU 2-3/16 R211	2-3/16" Round	1.799	2.187	5.50	5.50
FD211RJA-I	FD211RJA	DHU 1-15/16 C211	1-15/16" Round	1.799	2.125	5.50	5.50
FD211RM-I	FD211RM	DHU 1-1/2" R211	1-1/2" Square	1.799	2.125	5.50	5.50

* ALSO AVAILABLE IN RELUBICATABLE STYLE, ADD "G" TO NUMBER

PART #	DESCRIPTION
ST491A	Fits 470, 480, 490, 610, 760, 3800, 3950 IHC® Discs
FD208R-I	Fits Modern, Monroe Tuffline, IHC®, King Kutter, and Howse
FD208R-1-1/8-I	Same as above
FD209RB-I	Fits Case-IH®, DMI, Great Plains, Krause, Landoll, and Steiger
FD209RK-I	Fits Case-IH®, Flex King, Great Plains, Krause, and Sunflower discs
FD209RM-I	Fits Kewanee, Sunflower, and White discs
FD210R-I	Fits Flex-King, Kewanee, Sunflower, and White
FD211RB-I	Fits Case-IH® 370, 375, 500, 5f01, 596, 700, 770; MRX 370, MRX 690, and RMX 790; IHC® #ST470 B
FD211RJA-I	Fits IHC®, John Deere®, and Noble Do Alls; replaces IHC® #ST3012A
FD211RM-I	Fits Brillion, Kewanee, Landoll, McFarlane, and Wil-Rich

TIMKEN®/FAFNIR HEAVY DUTY DISC HARROW BEARINGS

Made with triple lip seals.

Square Bore: Cylindrical Outside Diameter

HEAVY DUTY DISC HARROW BEARINGS

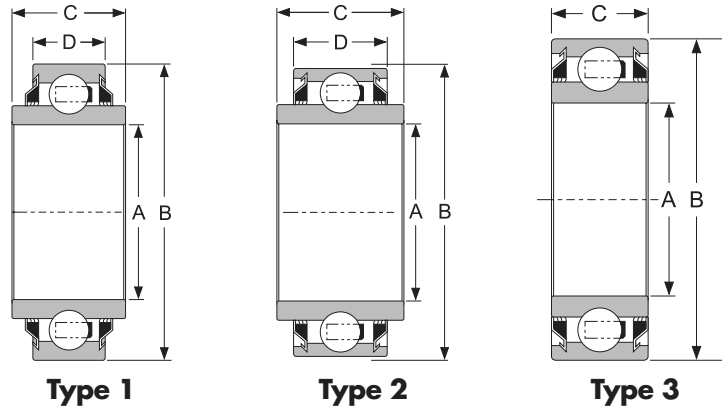

PART #	TYPE	A. BORE	B. O.D. SIZE	C. INNER RING WIDTH	D. OUTER RING WIDTH	LUBRICATION TYPE
W208PP6 AG	1	1"	3.1496"/80mm	1.4375"	0.7087"	Non-relube
W208K2 AG*	2	1"	3.1496"/80mm	1.6875"	1.2790"	Non-relube
W208K3 AG*	2	1-1/8"	3.1496"/80mm	1.6875"	1.2790"	Non-relube
W208PP5 AG	1	1-1/8"	3.1496"/80mm	1.4375"	0.7087"	Non-relube
W208PP8 AG	2	1-1/8"	3.1496"/80mm	1.4375"	1.1875"	Non-relube
GW208PP17 AG	2	1-1/8"	3.3755"	1.4375"	1.1880"	Relube
W210PP4 AG	3	1-1/8"	3.5433"/90mm	1.1875"	1.1875"	Non-relube
GW210PP4 AG	3	1-1/8"	3.5433"/90mm	1.1875"	1.1875"	Relube
W211PP3AG	3	1-1/2"	3.9370"/100mm	1.3125"	1.3125"	Non-relube
GW211PP3 AG	3	1-1/2"	3.9370"/100mm	1.3125"	1.3125"	Relube
GW211PP17 AG	2	1-1/2"	3.9370"/100mm	1.7500"	1.3125"	Relube
W211PP5 AG	2	1-1/2"	4.0000"	1.7500"	1.4380"	Non-relube
GW216PP2 AG	1	2-1/4"	5.5118"/140mm	2.5000"	1.1811"	Relube
* WITH REMOVABLE EXTERNAL SEALS						

PLEASE NOTE: NOT ALL TIMKEN® FAFNIR ARE MADE IN THE USA.
ASK YOUR SALES REP FOR COUNTRY OF ORIGIN INFORMATION.

TIMKEN®/FAFNIR DISC HARROW BEARINGS

Round Bore: Cylindrical Outside Diameter

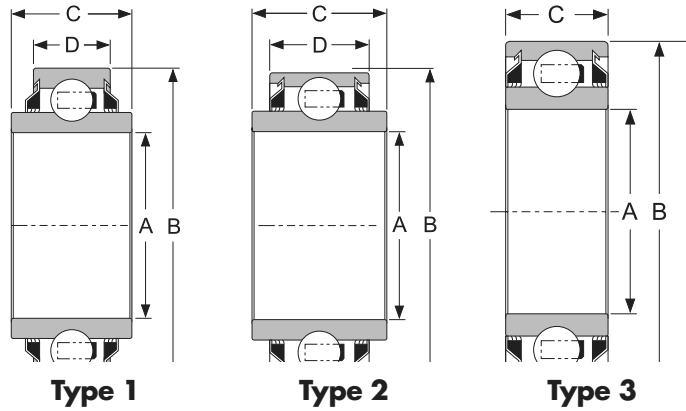

HEAVY DUTY DISC HARROW BEARINGS

PART #	TYPE	A. BORE	B. O.D. SIZE	C. INNER RING WIDTH	D. OUTER RING WIDTH	LUBRICATION TYPE
GW210PP3 AG	3	1.4060"	3.5433"/90mm	1.1875'	1.1875'	Relube
W208PP10 AG	1	1-1/2"	3.1496"/80mm	1.6875"	0.8268"	Non-relube
GW211PP37 AG	2	1.7750"	3.9370"/100mm	1.7500"	1.3125"	Relube
W210PP10 AG	2	1-15/16"	3.5433"/90mm	1.9735"	1.3550"	Non-relube
W210PP2 AG	3	1-15/16"	3.5433"/90mm	1.1875"	1.1875"	Non-relube
GW210PP9 AG	2	1.9402"	3.5433"/90mm	1.4380"	0.9060"	Relube
W211PP2 AG	3	2-3/16"	3.9370"/100mm	1.3125"	1.3125"	Non-relube
GW211PP2 AG	3	2-3/16"	3.9370"/100mm	1.3125"	1.3125"	Relube
GW214PP2 AG	3	2-3/4"	4.9213"/125mm	1.5625"	1.5625"	Relube

PLEASE NOTE: NOT ALL TIMKEN® FAFNIR ARE MADE IN THE USA.
 ASK YOUR SALES REP FOR COUNTRY OF ORIGIN INFORMATION.

TIMKEN®/FAFNIR DISC HARROW BEARINGS

Round Bore: Spherical Outside Diameter

HEAVY DUTY DISC HARROW BEARINGS

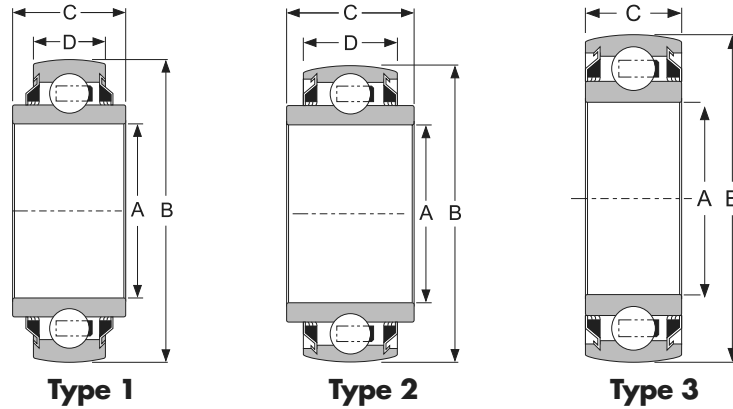

PART #	TYPE	A. BORE	B. O.D. SIZE	C. INNER RING WIDTH	D. OUTER RING WIDTH	LUBRICATION TYPE
W208PPB7 AG	1	1-3/16"	3.1496"/80mm	1.1875"	0.7087"	Non-relube
W208PPB2 AG	1	1-1/2"	3.1496"/80mm	1.688"	0.709"	Non-relube
W208PPB-23 AG	2	1-1/2"	3.1496"/80mm	1.688"	1.188"	Non-relube
W209PPB4 AG	3	1-1/2"	3.3465"/85mm	1.1875"	1.1875"	Non-relube
GW209PPB4 AG	3	1-1/2"	3.3465"/85mm	1.1875"	1.1875"	Relube
W209PPB2 AG	3	1-3/4"	3.3465"/85mm	1.1875"	1.1875"	Non-relube
GW209PPB2 AG	3	1-3/4"	3.3465"/85mm	1.1875"	1.1875"	Relube
GW209PPB11 AG	1	1-3/4"	3.3465"/85mm	1.4375"	0.8661"	Relube
W210PPB5 AG	3	1-3/4"	3.5433"/90mm	1.1875"	1.1875"	Non-relube
GW210PPB5 AG	3	1-3/4"	3.5433"/90mm	1.188"	1.188"	Relube
GW211PPB13 AG	1	1-3/4"	3.9370"/100mm	1.3125"	0.9843"	Relube
W210PPB2 AG	3	1-15/16"	3.5433"/90mm	1.1875"	1.1875"	Non-relube
GW210PPB2 AG	3	1-15/16"	3.5433"/90mm	1.1875"	1.1875"	Relube
GW211PPB14	1	2"	3.9370"/100mm	1.3120"	0.9843"	Relube
GW211PPB8 AG	1	2-3/16"	3.9370"/100mm	1.3125"	0.9843"	Relube
W211PPB2 AG	3	2-3/16"	3.9370"/100mm	1.3125"	1.3125"	Non-relube
GW211PPB2 AG	3	2-3/16"	3.9370"/100mm	1.3125"	1.3125"	Relube
GW211PPB9 AG	1	2-3/16"	3.9370"/100mm	1.5625"	0.9843"	Relube
GW211PPB13 AG	2	1-3/4"	3.9370"/100mm	1.312"	0.984"	Relube
GW211PPB14 AG	2	2"	3.9370"/100mm	1.312"	0.984"	Relube
GW214PPB5 AG	2	2.7553"	4.9213"/125mm	2.4380"	1.5620"	Relube
GW214PPB2 AG	3	2.7580"	4.9213"/125mm	1.5625"	1.5625"	Relube

PLEASE NOTE: NOT ALL TIMKEN®/FAFNIR ARE MADE IN THE USA.
ASK YOUR SALES REP FOR COUNTRY OF ORIGIN INFORMATION.

TIMKEN®/FAFNIR DISC HARROW BEARINGS

Square Bore: Spherical Outside Diameter

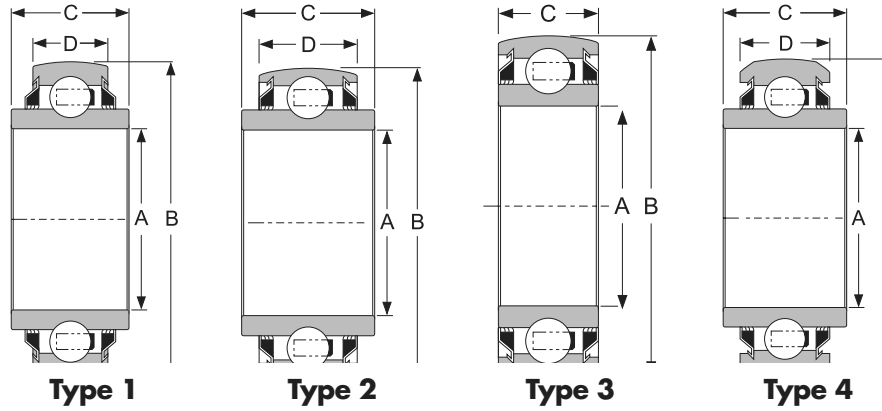

HEAVY DUTY DISC HARROW BEARINGS

PART #	TYPE	A. BORE	B. O.D. SIZE	C. INNER RING WIDTH	D. OUTER RING WIDTH	LUBRICATION TYPE
W208PPB11 AG	4	7/8"	3.4252"/87mm	1.4375"	1.1875"	Non-relube
W208PPB13 AG	1	7/8"	3.1496"/80mm	1.4375"	0.7087"	Non-relube
W208PPB6 AG	1	1"	3.1496"/80mm	1.4375"	0.7087"	Non-relube
GW208PPB6 AG	2	1"	3.1496"/80mm	1.4375"	0.9449"	Relube
W208PPB5 AG	2	1-1/8"	3.1496"/80mm	1.4375"	0.7087"	Non-relube
GW208PPB5 AG	2	1-1/8"	3.1496"/80mm	1.4375"	0.9449"	Relube
GW208PPB8 AG	2	1-1/8"	3.1496"/80mm	1.4375"	1.1875"	Relube
W208PPB12 AG	4	1-1/8"	3.4252"/87mm	1.4375"	1.1875"	Non-relube
W210PPB4 AG	3	1-1/8"	3.5433"/90mm	1.1875"	1.1875"	Non-relube
GW210PPB4 AG	3	1-1/8"	3.5433"/90mm	1.1875"	1.1875"	Relube
W209PPB5 AG	2	1-1/4"	3.3465"/85mm	1.4375"	1.1875"	Non-relube
GW209PPB5 AG	2	1-1/4"	3.3465"/85mm	1.4375"	1.1875"	Relube
GW209PPB8 AG	1	1-1/4"	3.3465"/85mm	1.4375"	0.8661"	Relube
W211PPB3 AG	3	1-1/2"	3.9370"/100mm	1.3125"	1.3125"	Non-relube
GW211PPB3 AG	3	1-1/2"	3.9370"/100mm	1.3125"	1.3125"	Relube
W211PPB6 AG	4	1-1/2"	4.1300"	1.7500"	1.4375"	Non-relube

PLEASE NOTE: NOT ALL TIMKEN® FAFNIR ARE MADE IN THE USA.
 ASK YOUR SALES REP FOR COUNTRY OF ORIGIN INFORMATION.

NTN® HEAVY DUTY DISC HARROW BEARINGS: MADE IN JAPAN



Same dimensions as Timken®/Fafnir.

HEAVY DUTY DISC HARROW BEARINGS

PART #	DESCRIPTION	FAFNIR® PART #	B. O.D. SIZE
FD209RE	NTN Flanged Disc Round Bore	DHU 1.1/2R-209	1-1/2 Round
FD209RJA	NTN Flanged Disc Round Bore	Premium DHU491A	1-3/4 Round
FD209RJH	NTN Flanged Disc Round Bore	DHU491A	1-3/4 Round
FD211RBA		DHU 2.3/16R-211	2-3/16 Round
FD211REA	NTN Flanged Disc Round Bore	DHU 1.3/4R-211	1-3/4 Round
FD211RJA	NTN Flanged Disc Round Bore		1-15/16 Round
FD209RK	NTN Flanged Disc Square Bore	DHU 1.1/4S-209	1-1/4 Square
FD209RM		DHU 1.1/8S-209	1-1/8 Square
FD211RM	NTN Flanged Disc Square Bore	DHU 1.1/2S-211	1-1/2 Square
DC208TT10	NTN Flanged Disc Round Bore	W208PP10	1.5000 Round
DC209TTR10			1.7700 Round
DC210TT2	NTN Flanged Disc Round Bore	W210PP2	1.9380 Round
DC211TT2	NTN Flanged Disc Round Bore	W211PP2	2.1880 Round
DC211TTR2	NTN Flanged Disc Round Bore	GW211PP2	2.1880 Round
DC211TTR21		GW211PP37	1.7800 Round
DC214TTR2	NTN Flanged Disc Round Bore	GW214PP2	2.7559 Round
DC214TTR3	NTN Flanged Disc Round Bore		2.6881 Round
DC208TT	NTN Flanged Disc Square Bore	W208K3	1-1/8 Square
DC208TT5		W208PP5	1-1/8 Square
DC208TT6	NTN Flanged Disc Square Bore	W208PP6	1 Square
DC208TT8	NTN Flanged Disc Square Bore	W208PP8	1-1/8 Square
DC208TTR17	NTN Flanged Disc Square Bore	GW208PP17	1-1/8 Square
DC209TTR8		GW209PP8	1-1/4 Square
DC210TT4	NTN Flanged Disc Square Bore	W210PP4	1-1/8 Square
DC210TTR4	NTN Flanged Disc Square Bore	GW210PP4	1-1/8 Square
DC211TT3	NTN Flanged Disc Square Bore	W211PP3	1-1/2 Square
DC211TT5		W211PP5	1-1/2 Square
DC211TTR3	NTN Flanged Disc Square Bore	GW211PP3	1-1/2 Square
DC211TTR3E	NTN Flanged Disc Square Bore	GW211PP17	1-1/2 Square
DC211TTR4	NTN Flanged Disc Square Bore	GW211PP4	1-12 Square
DC212TTR			1-3/4 Square
DC216TTR2	NTN Flanged Disc Square Bore	GW216PP2	2-1/4 Square
DS208TT2A	NTN Flanged Disc Round Bore	W208PPB23	1.5005 Round
DS208TT7		W208PPB7	1.1880 Round
DS209TT2	NTN Flanged Disc Round Bore	W209PPB2	1.7717 Round
DS209TT4	NTN Flanged Disc Round Bore	W209PPB4	1.5300 Round
DS209TT6	NTN Flanged Disc Round Bore	W209PPB6	1.5300 Round
DS209TTR10		GW209PPB11	1.7780 Round
DS209TTR11B	NTN Flanged Disc Round Bore		1.7700 Round

NTN® HEAVY DUTY DISC HARROW BEARINGS: MADE IN JAPAN

Same dimensions as Timken®/Fafnir.

PART #	DESCRIPTION	FAFNIR® PART #	B. O.D. SIZE
DS209TTR2	NTN Flanged Disc Round Bore	GW209PPB2	1.7717 Round
DS209TTR4	NTN Flanged Disc Round Bore	GW209PPB4	1.5300 Round
DS209TTR6JA	NTN Flanged Disc Round Bore		1.7700 Round
DS209TTR6P	NTN Flanged Disc Round Bore		1.5300 Round
DS209TTR6PA	NTN Flanged Disc Round Bore	W210PPB2	1.7700 Round
DS210TT2	NTN Flanged Disc Round Bore		1.9380 Round
DS210TT5	NTN Flanged Disc Round Bore	W210PPB5	1.7850 Round
DS210TTR2	NTN Flanged Disc Round Bore	GW210PPB2	1.9380 Round
DS210TTR5R	NTN Flanged Disc Round Bore	GW210PPB5	1.7850 Round
DS211TT2	NTN Flanged Disc Round Bore	W211PPB2	2.1880 Round
DS211TT4	NTN Flanged Disc Round Bore	W211PPB4	2.1880 Round
DS211TTR13	NTN Flanged Disc Round Bore	GW211PPB13	1.7850 Round
DS211TTR14	NTN Flanged Disc Round Bore	GW211PPB14	2.0150 Round
DS211TTR2	NTN Flanged Disc Round Bore	GW211PPB2	2.1880 Round
DS211TTR21A	NTN Flanged Disc Round Bore		1.7800 Round
DS211TTR23	NTN Flanged Disc Round Bore		1.7800 Round
DS211TTR8R	NTN Flanged Disc Round Bore		2.1880 Round
DS214TTR3	NTN Flanged Disc Round Bore		1.9381 Round
DS214TTR5	NTN Flanged Disc Round Bore	GW1214PPB5	2.7559 Round
DS208TT12	NTN Flanged Disc Square Bore		1-1/8 Square
DS208TT12A	NTN Flanged Disc Square Bore	W208PPB12	1-1/8 Square
DS208TT13	NTN Flanged Disc Square Bore	W208PPB13	7/8 Square
DS208TT5	NTN Flanged Disc Square Bore	W208PPB5	1-1/8 Square
DS208TT6	NTN Flanged Disc Square Bore	W208PPB6	1 Square
DS208TT8	NTN Flanged Disc Square Bore	W208PPB8	1-1/8 Square
DS208TT9	NTN Flanged Disc Square Bore	W208PPB9	1 Square
DS208TTR5	NTN Flanged Disc Square Bore	GW208PPB5	1-1/8 Square
DS208TTR8	NTN Flanged Disc Square Bore	GW208PPB8	1-1/8 Square
DS209TT5	NTN Flanged Disc Square Bore	W209PPB8	1-1/4 Square
DS209TTR15	NTN Flanged Disc Square Bore		1-1/8 Square
DS209TTR5	NTN Flanged Disc Square Bore	GW209PPB5	1-1/4 Square
DS209TTR8	NTN Flanged Disc Square Bore	GW209PPB8	1-1/4 Square
DS210TT4	NTN Flanged Disc Square Bore	W210PPB4	1-1/8 Square
DS210TTR4	NTN Flanged Disc Square Bore	GW210PPB4	1-1/8 Square
DS211TT3	NTN Flanged Disc Square Bore	W211PPB3	1-1/2 Square
DS211TT6	NTN Flanged Disc Square Bore	W211PPB6	1-1/2 Square
DS211TTR3	NTN Flanged Disc Square Bore	GW211PPB3	1-1/2 Square
DS216TTR2	NTN Flanged Disc Square Bore		2-1/4 Square

**HEAVY DUTY DISC
HARROW BEARINGS**

TIMKEN® FLANGED DISC UNITS: MADE IN USA



Flanged disc harrow bearing units are integral assemblies specifically designed for the most severe tillage applications. Each configuration incorporates certain special dimensional attributes making the unit compatible in a variety of equipment designs. Inherent in most designs are two heavy gauge case hardened and zinc plated stampings which encapsulate the bearing with eight cold formed rivets for guaranteed integrity. Within the cavity two nitril O-rings are installed to exclude contaminants and provide a grease seal to ensure lubricant feeds directly into the bearing. The grease fitting is permanently retained in the stamping for easy access and maximum protection for the environment.

HEAVY DUTY DISC HARROW BEARINGS

- Solid rivet
- Dynamic alignment
- Positive relubrication
- Plated case hardened stampings
- Circumferentially restrained outer ring
- Close clearance shroud protects bearing
- High performance USA disc harrow bearing

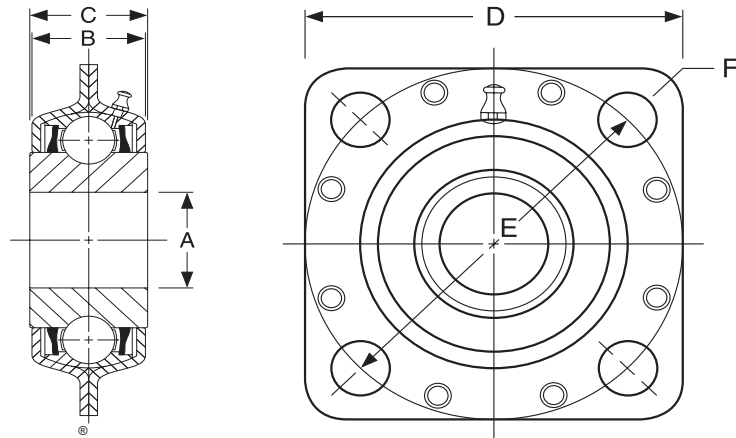

PART #	A. SHAFT SIZE	B.	C.	D.	E.	BOLT HOLE
DHU491A AG	1-3/4" Round	1.6400"	1.6870"	5.0000"	5.0000"	0.531"
DHU 1-1/2-209	1-1/2" Round	1.6400"	1.6870"	5.0000"	5.0000"	0.531"
DHU 1-1/4 AG	1-1/4" Square	1.6400"	1.6870"	5.0000"	5.0000"	0.531"
DHU 1-1/8 AG	1-1/8" Square	1.6400"	1.6870"	5.0000"	5.0000"	0.531"
DHU 2-3/16 AG	2-3/16" Round	1.7990"	2.1870"	5.5000"	5.5000"	0.531"
DHU 1-3/4 AG	1-3/4" Round	1.7990"	2.1870"	5.5000"	5.5000"	0.531"
DHU 1-15/16 AG	1-15/16" Round	1.7990"	2.1250"	5.5000"	5.5000"	0.531"
DHU 1-1/2-211	1-1/2" Square	1.7990"	2.0000"	5.5000"	5.5000"	0.531"

ASK YOUR AGRI CUSTOMER SERVICE REP ABOUT QUANTITY PRICING

TIMKEN

**TIMKEN® TAPERED SQUARE BORE BEARING KITS:
FOR DISCS & LEVEE PLOWS**



HEAVY DUTY DISC
HARROW BEARINGS

PART #	DESCRIPTION
AGRI #2 Kit	<p>1-1/4" Square Bore Double Tapered Roller Bearing with Two (2) Races and Two (2) Seals. Fits John Deere® discs AWR, BF, BFT, BWA, BWS. Replacement for John Deere® AB12603, JD8327 and B31312. Also fits Case IH® and Kewanee discs and replaces 469384R91, 518819R91, and 469838R91.</p>
AGRI #3 Kit	<p>1-1/2" Square Bore Double Tapered Roller Bearing with Two (2) Races and Two (2) Seals. Replacement for John Deere® TW and TWA and Midland 840 and 950 discs. Also fits Prime, levee Plow discs, Cane cultivators, Athens plow and Peerless. Replaces #AB14028. Replaces Prime #15850 bearings.</p>
AGRI #3 Kit IMPORT	<p>Same as Above Timken® - Imported Agri Brand</p>
AGRI #4 Kit	<p>1-1/8" Square Bore Double Tapered Roller Bearing with Two (2) Races and Two (2) Seals. Fits Kewanee discs: 100, 200, 300, 700 and 900. Also fits IH 48 discs.</p>

HEX BORE CYLINDRICAL O.D.: IMPORT AND DOMESTIC

HEAVY DUTY DISC HARROW BEARINGS

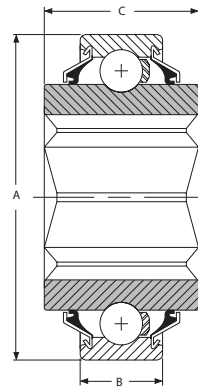
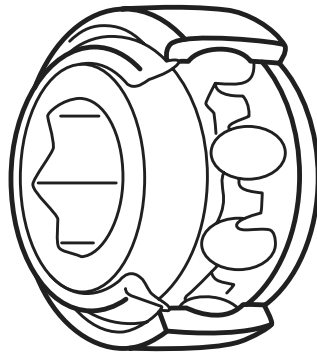

Timken® / Domestic



PART #	SHAFT SIZE	A. OUTSIDE DIAMETER	B. OUTER RING WIDTH	C. INNER RING WIDTH
204KRR2 AG	11/16"	1.8504"/47mm	0.5512"/14mm	0.8250"
205KRR2 AG	7/8"	2.0472"/52mm	0.5906"/15mm	1.0000"
206KRR6 AG	1"	2.4409"/62mm	0.6299"/16mm	0.9449"
206KPP3 AG*	1"	2.4409"/62mm	0.6299"/16mm	0.9449"
207KRR17 AG	1-1/4"	2.8346"/72mm	0.6693"/17mm	0.9843"
W208PP21 AG	1-1/4"	3.1496"/80mm	0.7087"/18mm	1.4375"
* TRIPLE LIP				

Import

PART #	INTERCHANGES WITH FAFNIR® #	SHAFT SIZE	A. OUTSIDE DIAMETER	B. OUTER RING WIDTH	C. INNER RING WIDTH
205KRR2-I	205KRR2 AG	7/8"	2.0472"/52mm	0.5906"/15mm	1.000"
HPC100GP-I	206KRR6 AG	1"	2.4409"/62mm	0.6299"/16mm	0.9449"
HPC103TPA-I**		1-1/4"	3.5433"/90mm	0.8661"/22mm	1.432"
HPC104TPA-I	W208PP21 AG	1-1/4"	3.1496"/80mm	0.7087"/18mm	1.4375"
** NTN BRAND					

HEX BORE SPHERICAL O.D.: IMPORT AND DOMESTIC

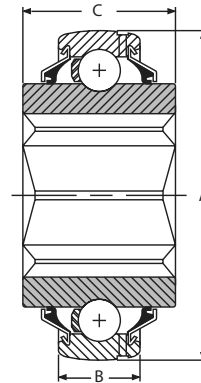
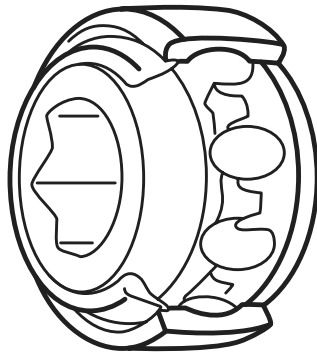

HEAVY DUTY DISC
HARROW BEARINGS



Timken® / Domestic

PART #	SHAFT SIZE	A. OUTSIDE DIAMETER	B. OUTER RING WIDTH	C. INNER RING WIDTH
205KRRB2 AG	7/8"	2.0472"/52mm	0.5906"/15mm	1.0000"
206KRRB6 AG	1"	2.4409"/62mm	0.6299"/16mm	0.9449"
207KRRB12 AG	1-1/8"	2.8346"/72mm	0.6693"/17mm	0.9843"
207KRRB17 AG	1-1/4"	2.8346"/72mm	0.6693"/17mm	0.9843"
W208PPB16 AG	1-1/4"	3.1496"/80mm	0.8661"/22mm	1.4375"
W208KRRB6 AG	1-3/8"	3.1496"/80mm	0.8268"/21mm	1.4375"
209KRRB2 AG	1-1/2"	3.3465"/85mm	0.7480"/19mm	1.1811"
210RRB6 AG	1-1/2"	3.5433"/90mm	0.8661"/22mm	1.1811"

Import

PART #	INTERCHANGES WITH TIMKEN® #	SHAFT SIZE	A. OUTSIDE DIAMETER	B. OUTER RING WIDTH	C. INNER RING WIDTH
205KRRB2-I	205KRRB-2 AG	7/8"	2.0472"/52mm	0.5906"/15mm	1.0000"
HPS100GP-I	206KRRB6 AG	1"	2.4409"/62mm	0.6299"/16mm	0.9449"
HPS102GPE-I	207KRRB-12 AG	1-1/8"	2.8346"/72mm	0.6693"/17mm	0.9843"
HPS102GR-I	G207KPPB3 AG	1-1/8"	2.8346"/72mm	0.6693"/17mm	1.485"
HPS104TR-I	W208PPB16 AG	1-1/4"	3.1496"/80mm	0.8661"/22mm	1.4375"
HPS108GPB-I	210RRB-6 AG	1-1/2"	3.5433"/90mm	0.8661"/22mm	1.1811"
HPS108GPH-I	209KRRB-2 AG	1-1/2"	3.3465"/85mm	0.7480"/19mm	1.1811"

DISK HARROW BEARINGS

**J&M MANUFACTURING
Torsion-Flex Soil Conditioners**

HEAVY DUTY DISC HARROW BEARINGS

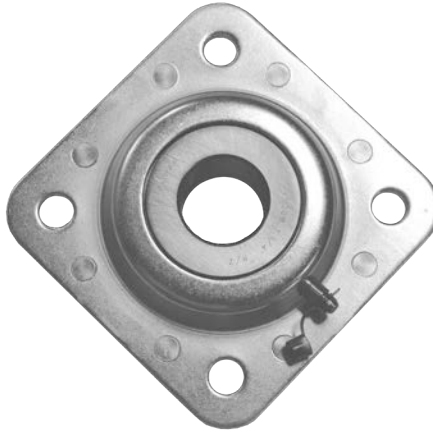

Basket Bearing: 4-Bolt Riveted Flange, 1-1/4" Round Bore

PART #	DESCRIPTION
ST491A-1-1/4 Rd.	Basket bearing. 4-Bolt riveted flange. 1-1/4" Round bore. Fits TF2, TF212, and TF215. Replaces J&M #ST4914-162-114.

Wheel Bearing Kit for Above

0.0556 IN	DESCRIPTION
JM #1	Wheel Bearing Kit for Above TF2, TF212, and TF215. Kit consists of two (2) cups, two (2) cones, and seal. Timken® brand.



GREAT PLAINS TURBO MAX BEARING

PART #	DESCRIPTION
W211K57	Great Plains Turbo Max Bearing. 6-lip design used in 822-249C.



**UNVERFERTH
Round Disk Bearing Assembly, 1-1/8" Square Bore**

PART #	DESCRIPTION
Agri Part #902714 AG	Unverferth 1-1/8" Square Bore Round Disk Bearing Assembly. Replaces Unverferth #902714. Fits 632 Ripper Roller, 1225 Rolling Harrow Folding Perfect 30' & 40' models.

COMPLETE BEARING ASSEMBLIES: FOR DISKS, DITCHERS, LEEVE PLOWS, RIPPER STRIPPER, & STRIP-TILL

AMCO

Complete Bearing Assembly



FB090015



16014 AG

DISK, PLOW, RIPPER STRIPPER & STRIP TILL

PART #	DESCRIPTION
FB090015AG	Complete bearing assembly for levee plow TJ3-F15 and F41 plow with Timken® bearings. Replaces Amco #FB-09-0015.
GW211PP17 AG	Replacement bearing for #FB090015AG. Timken® brand.
FB090015-I	Same assembly as above but with import bearing. Agri brand.
GW211PP-17	Replacement bearing for # FB090015-I. Agri brand.
16014 AG	Complete bearing assembly for Amco J43 and J44 plow. Agri brand bearing.
GW214PP3	2-11/16" replacement bearing for 16014 AG.

PRIME

Complete Bearing Assembly



1P501

PART #	DESCRIPTION
1P501	Complete bearing assembly for Prime levee plows and Cane cultivators. Also fits Midland disk harrows. Uses Timken® double tapered roller bearing.
Agri #3 Kit	Bearing with races and seals for #1P501.
1P501-I	Same as above with Agri brand tapered roller bearing.
1P500	Housing only.

REMLINGER/PFM

Ditcher Bearing



PD0088 Agri

PART #	DESCRIPTION
Agri Part #PD0088 Agri	Remlinger/PFM Ditcher Bearing. For models PFM 400 Series; serial 400-40 or higher. Old part #10500050—New part #PD0088.

COMPLETE BEARING ASSEMBLIES: FOR DISKS, DITCHERS, LEVEE PLOWS, RIPPER STRIPPER, & STRIP-TILL

CASE-IH

Complete Bearing Assembly: For RMX340 & 3950 Flex Wing Tandem



1-3/4" Round Bore

PART #	DESCRIPTION
Agri #907AG	Complete bearing assembly for RMX340 and 3950 flex wing tandem. Includes housing, bearing, space, and snap ring. Replaces #193907A1 housing. Replaces #193906A1 bearing. NTN brand bearing.
SBX1226	Replacement bearing. NTN brand.
Agri #907AG-I	Same as above with Agri brand bearing.
GW212PP-I	Replacement bearing. Agri brand.

CASE-IH

Complete Bearing Assembly: For RMX 370, MRX 690 & 870 Eco-Tiger Disk Ripper



2.187 Round Bore

PART #	DESCRIPTION
Agri #908AG	Complete bearing assembly for RMX 370, MRX 690 and 870 Eco-Tiger disk ripper. Includes housing, bearing, space, snap ring. Replaces #193907A1 housing. Replaces #409556A1 bearing. NTN brand bearing.
SBX1227LL5Q1	2-11/16" replacement bearing for 16014 AG.
Agri #908AG-I	Same as above with Agri brand bearing.
DC212TTRBN-I	Replacement bearing. Agri brand.

KMC

Complete Bearing Assembly for KMC Strip-Till



PART #	DESCRIPTION
16-081-004AG	Fits KMC Strip Till complete with bearing and snap ring. Replaces #16-057-011. Agri brand.
16-057-011AG	Hub only for above. Replaces #16-057-011.

DISK, PLOW, RIPPER STRIPPER & STRIP TILL

COMPLETE BEARING ASSEMBLIES: FOR DISKS, DITCHERS, LEVEE PLOWS, RIPPER STRIPPER, & STRIP-TILL

SUNFLOWER

Trunion Bearing Assembly: For 1232, 1300, 1400, 1400, 4310, 4311, & 4360 Series Disk



Agri #SN3090



SN3090HD

DISK, PLOW, RIPPER STRIPPER & STRIP TILL

PART #	DESCRIPTION
Agri #SN3090	Trunion bearing assembly for 1232, 1300, 1400, and 1400 series disk. Also fits 4310, 4311, and 4360. Will also fit same Amco, Blanton, and W.A. disks. Timken® brand bearing.
Agri #SN3090-l	Same as above with Agri brand bearing.
GW211PP37	Replacement bearing. Timken® brand.
GW211PP25	Replacement bearing. Agri brand.
SN3090HD	Heavy Duty—GREASED FOR LIFE—1-3/4" Disk Harrow Trunion Bearing Assembly for Sunflower, Landoll, Massey Ferguson, and Kongskilde.
W211K56	Bearing only for above #SN3090HD.

UNVERFERTH

Complete Hub for Ripper Stripper



Agri #64533AG

PART #	DESCRIPTION
Agri #64533AG	Complete hub for ripper stripper. Includes bearings, o-rings, end cup, and triple lip seal.
86301AG	Hub only for above. Replaces #86301.

**DISK, HIPPER & LEVEE PLOW PARTS:
AXLES, HOUSINGS, SPOOLS, SPACER, & COMPONENTS PARTS**

Amco Hipper with 1-1/8" Axle



3416AG

PART #	REPLACES OEM #	DESCRIPTION
1A801	3416	Bearing Housing for 1-1/8" Axle
1A802	11005	Snap Ring for Housing
W210PP4 AG	10446	Disk Bearing Timken®
W210PP-4	10446	Disk Bearing Import
1A803	3180	2-1/2" x 4" Spool
1A804	3181	3-1/2" x 4 7/8" Spool
1A805	2030	End Washer
1A806	2116	Lock Plate
1A807		1-1/8" Gang Axle; Includes Nut & Washer
3416AG		Complete Hipper Bearing Assembly, Timken®
3416AG-I		Complete Hipper Bearing Assembly, Import

Amco Hipper with 1-1/2" Axle



17028 AG

PART #	REPLACES OEM #	DESCRIPTION
1A821	17028	Bearing Housing for 1-1/2" Axle
GW211PP3 AG	G11071	Disk Bearing Timken® USA
GW211PP-3	G11071	Disk Bearing Import
1A822	11064	Snap Ring for Housing
1A823	17029	Long Spool
1A824	17027	Short Spool
1A825	1222A	End Washer
1A826	9578A	Bumper Washer
1A827	20561	15-1/8" Long Axle 1-1/2" Square
17028 AG		Complete Hipper Bearing Assembly, Timken®
17028AG-I		Complete Hipper Bearing Assembly, Agri Brand

DISK, PLOW, RIPPER
STRIPPER & STRIP TILL

**DISK, HIPPER, & LEEVE PLOW PARTS:
AXLES, HOUSINGS, SPOOLS, SPACER, & COMPONENTS PARTS**

Amco Levee Plow Parts with 1-1/2" Axle



16003 AG

DISK, PLOW, RIPPER
STRIPPER & STRIP TILL

PART #	REPLACES OEM #	DESCRIPTION
1A831	16003	Bearing housing
GW211PP3 AG	G11071	Disk bearing, Timken®
GW211PP-3	G1071	Disk bearing, import
GW211PP-27	12233	Disk bearing, import
1A832	11064	Snap ring
1A833	17007	Long spool for 1-1/2" square axle
1A834	17006	Short spool for 1-1/2" square axle
1A835	1222A	End washer
1A836	9578A	Bumper washer
1A838	9440	33-3/4" Long axle , 1-1/2" square
16003 AG		Complete bearing assembly Timken® with #GW211PP3AG Bearings
16003AG-I		Complete bearing assembly with #GW211PP-3 import bearings
16003AG-27		Complete bearing assembly with #GW211PP27 import bearings

Amco Disk Harrow: For 1-1/2" Axle F-15 Series & Others

PART #	REPLACES OEM #	DESCRIPTION
1A851	16003	Bearing housing
GW211PP3 AG	G11071	Disk bearing Timken® USA
GW211PP-3	G1071	Disk bearing, import
1A852	11064	Snap ring
1A853	17009	Small bell end 5-1/2" x 4-1/2"
1A854	17010	Large bell end
1A825	1222A	End washer
16003AG		Complete housing assembly, Timken®
16003AG-I		Complete bearing assembly, Agri brand

**DISK, HIPPER, & LEVEE PLOW PARTS:
AXLES, HOUSINGS, SPOOLS, SPACER, & COMPONENTS PARTS**

Forest City Hipper with 1-1/8" Axle



2764AG

DISK, PLOW, RIPPER
STRIPPER & STRIP TILL

PART #	REPLACES OEM #	DESCRIPTION
1A401	2764	Bearing housing
W208PP5 AG	2251	Disk bearing Timken® USA
W208PP-5	2251	Disk bearing import
1A402	2763	Snap ring
1A405	2765	Bearing spacer
1A406	2761	Convex spool
1A407	2766	Concave spool
1A408	2767	End washer
1A409	2758	Bumper washer
1A410	2757	1-1/8" Axle x 12" long with nut and washer
2764AG		Complete housing assembly with Timken® bearing
2764AG-I		Complete bearing assembly with Agri brand bearing

W&A Hipper with 1-1/8" Axle



201306 AG

PART #	REPLACES OEM #	DESCRIPTION
1A701	201306	Bearing housing
W208PP5 AG	481202	Disk bearing, Timken® USA
W208PP-5	481202	Disk bearing, Agri brand
1A702	200881	Bearing spacer
1A703	478020	Bumper washer
1A704	201492	1-7/8" tall x 4-5/16" O.D., convex spacer
1A705	201493	2-3/16" tall x 4-13/16" O.D., convex spacer
1A706	201494	1-3/8" x 4-1/4" O.D. end washer
201306 AG		Complete housing assembly with Timken® bearing
201306 AG-I		Complete housing assembly with Agri brand bearing

KMC REPLACEMENT PARTS FOR HIPPER, TILLIVATOR, & RIPPER



DISK, PLOW, RIPPER
STRIPPER & STRIP TILL

PART #	REPLACES OEM #	DESCRIPTION
1A450	06-057-013	Bearing housing
1A451	06-050-001	Snap ring for housing
1A452	06-024-006	Bearing spacer
1A453	06-057-005	End washer
1A454	06-057-002	Bumper washer
1A455	06-057-003	Convex spool
1A456	06-057-004	Concave spool
1A457	06-057-009	1-1/8" axle x 12" long
W208PP5-1	06-051-001	Gang bearing for #06-057-013, Import
W208PP5 AG	06-051-001	Gang bearing for #06-057-013, Timken® brand

KMC Rototiller Bearings

KMC PART #	DESCRIPTION
02-051-025 Sub 33-051-002 USA	1-3/4" bore bearing, Timken® brand
02-051-026 USA	1-3/4" hex bore bearing, Timken® brand
02-051-026 Import	1-3/4" hex bore, import
02-051-048 Sub to 33-051-065 USA	1-15/16" bore bearing Timken® triple lip
02-051-048 Sub to 33-051-065 Import	1-15/16" bore bearing, import triple lip

**KELLY DIAMOND REPLACEMENT PARTS:
FOR 30'-40' & 45'-50' MODELS & 60' 62', 62HDX, & 65' MODELS**



PCHB55 AG

PCHB55-3

DISK, PLOW, RIPPER
STRIPPER & STRIP TILL

PART #	REPLACES OEM #	DESCRIPTION
PCHB55 AG	0802-PCHB55	Complete bearing assembly. Radial ball bearings made in Japan.
6211-2RS	0112-6211	Replacement bearing
55X80X8	0121-TC5888	Metric seal
6211BL		Bearing and seal kit for #PCHB55
PCHB55-3	#0802-PCHB553	Complete Bearing Assembly for Kelly Diamond. Fits 60'-62', 62HDX, and 65'.
6211BL3		Repair kit for above
073390		Wheel Bearing Kit for 90 Series axle
33011	0111-33011	Cup and cone for center frame and outer wing assembly hub #H96880
906510 AG	0121-AP72M29065-10	Replacement seal w/trash guard for hub #H96880
Hub #96880 Kit		Complete bearing kit for hub #H98660. Includes two (2) bearings and one (1) seal.
30210	0111-30210	Cup and cone for jockey wheel hub #H83660
Set 50	0111-LM29749-10	Cup and cone front side for hub #H83660
64607 AG	0121-AP64607	Replacement seal w/trash guard for hub #H83660
Hub #83660 Kit		Complete bearing kit for hub #H83660. Includes two (2) bearings and one (1) seal.
32011X	BE32011XJ	Back cup and cone for hub #H94880
32008X	BE32008X	Front cup and cone for hub #H94880
906510 AG	KEAP7MZ	Replacement seal w/trash guard for hub #H94880
Hub #94880 Kit		Complete bearing kit for hub #H94880. Includes two (2) bearings and one (1) seal.
Hub #CKE Kit		Complete bearing kit for hub #HUBCKE. Includes two (2) bearing sets and one (1) seal.

**MONOSEM PLANTER BEARINGS & CHAIN:
FOR MS MINI SEED PLANTERS, NG+ PLANTERS, & NC SHOE TYPE PLANTERS**

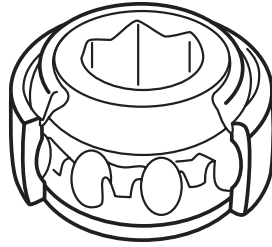

**DISK, PLOW, RIPPER
STRIPPER & STRIP TILL**

PART #	REPLACES MONOSEM #	DESCRIPTION
460J19	4413	Belt
5203KYY2	900125	Implement bearing
5203KYY2 AG	900125 USA	Implement bearing
5204-2RS	7014.A	Ball bearing
6004-2RS	6221	Ball bearing
6006 2RS	11579	Ball bearing
6007-2RS	4525	Ball bearing
6206-2RS	4407	Ball bearing
6306-2RS	4408	Ball bearing
885152	7081	Stem bearing
204FREN	KA2014	Implement bearing
204PY3 AG	KA2014 USA	Implement bearing, Timken®
205KRRB-2	4515	Hex bore bearing
205KRRB-2 AG	4515 USA	Hex bore bearing, Timken®
205KRR2	KA5176	Hex bore bearing
205KRR-2 AG	KA5176 USA	Hex bore bearing, Timken®
AA 35741WB	7081 ASSY	Stem bearing assembly
Agri #KA2180 AG	KA2180	Hanger bearing
Agri #K3310-80 AG	K3310-80	Transmission chain, pull type, 4-12 rows
Agri #K3303-114 AG	K3303-114	US insecticide drive chain
Agri # K3310-132 AG	K3310-132	Contact drive wheel chain, pull types
Agri #4791 AG	4791.A	Chain assembly
Agri #4795 AG	4795.A	Chain assembly
Agri # 7114 AG	7114	NG+ unit drive chain
Agri # 7114.TR AG	7114.TR	NG+ unit drive chain, twin row with timing system
Agri #900259 AG	900259	Unit drive chain
Agri #900184.B AG	900184.B	Twin row drive chain
Agri #900327 AG	900327	Twin row 7.5" drive chain
Agri #900328 AG	900328	Twin row 7.5" drive chain

WHEEL & HUB BEARING KITS

Wheel and hub bearing kits for popular agricultural equipment consisting of Timken® bearings and Timken® or Chicago Rawhide oil seals. Most kits include hub caps.

AMCO

PART #	DESCRIPTION
Amco #1	Fits F-15 disk mainframe hub with 204500 seal
Amco #1-A	Fits F-15 disk mainframe hub with 204506 seal
Amco #1-B	Fits F15 disk mainframe hub with 204035 seal
Amco #2	Fits F-15 disk with wing hub and J43 transport wheel
Amco #F-15	Fits F-15 disk mainframe with 8-bolt hub
AGRI #17	Fits F-15 disk with wing hub and J42 transport wheel
AGRI #22	Fits F-15 6-bolt hub
AMCO J44	Fits 644 8-bolt hub

**WHEEL HUB &
BEARING KITS**

Ashland

PART #	DESCRIPTION
CS-18 Kit	Fits Ashland dirt buggy hubs

Athens

PART #	DESCRIPTION
Athens #1	Fits Athens disk harrow hubs

Balzer

PART #	DESCRIPTION
Agri #25 Kit	Fits Balzer 2650 wheel bearing

Bingham

PART #	DESCRIPTION
K100-2	Fits Bingham Para-Till coulter

Brandt

PART #	DESCRIPTION
Brandt #1	Fits old style 5-bolt hub float
Brandt #2	Fits new style 6-bolt hub float

WHEEL & HUB BEARING KITS

Brillion

PART #	DESCRIPTION
2J417	Fits packer roller

Brown

PART #	DESCRIPTION
Brown #1	Fits E-Z Haul trailer hub

WHEEL HUB &
BEARING KITS

Bush Hog Rotary Mowers

PART #	DESCRIPTION
BH500-BK	Tail wheel kit for all models with #500 tail wheel

Cameco Wagon Kit

PART #	DESCRIPTION
	John Deere dump wagon wheel bearing kit

Case-IH®

PART #	DESCRIPTION
AGRI #5 Kit	Transport wheel bearing kit for 470-501 Disks. Replaces # 63881C91.
AGRI #6 Kit	Transport wheel bearing kit for IHC® Chisel Plow 5500, 5600, 5700; IH® Vibra Shank Cultivators 4500 and 4600. Fits disk harrows 596, 770, and 3900. Also fits RMX 340, RMX 370, and RMX 690 with 6-bolt hubs. Replaces #1230962A2.
AGRI #2590 Kit	Wheel Bearing Kit for 2390 and 2590 Disks.
AGRI #3950 Kit	Wheel Bearing Kit for 3950 with 8-bolt hub. Also fits RMX 340 and RMX 370 with 8-bolt hubs.
330 Turbo	Fits 330 Turbo Hill hubs
AGRI #415	Fits 415 Case® Multi Packer
B94351 Kit	Fits 4800 Case-IH® field cultivator
530 DL Kit	Fits 530 Case-IH® ripper disk leveler
RMX #1	Pivoting rocking tandem kit for RMX 340 and RMX 370. Also fits DMI Tigermate double fold walking beam.
RMX340-8	Fits RMX 340 8-bolt hub
RMX340-6	Fits RMX 340 6-bolt style

CRUSTBUSTER

PART #	DESCRIPTION
CB #1	Fits Boll Buggy

WHEEL & HUB BEARING KITS

DMI

PART #	DESCRIPTION
Tigermate 1	Fits Tigermate II DMI walking tandem for 10' and 12' single fold main and wings
Tigermate 2	Fits Tigermate II DMI wheel bearing kit
Tigermate 3	Fits Tigermate II DMI double fold walking beam. Also fits MRX 690 pivoting walking tandem.
Tigermate 4	Wheel Bearing Kit fits all DMI applications using 50-8 hub, 8-bolt
Tigermate 5	Wheel Bearing Kit for Tigermate DMI applications using Q633 hub, 4-bolt
Tigermate 6	Wheel Bearing Kit for Tigermate II and DMI using Q710 6-bolt hub
Tigermate 7	Wheel Bearing Kit for Tigermate DMI using 783 hub using CR 16289 seal, 6-bolt
DMI 530	Fits DMI 530 disk ripper wheel hub

WHEEL HUB &
BEARING KITS

Electric Wheel Q Series Hubs

PART #	DESCRIPTION
AGRI #W-670	Fits Q670 hub
AGRI #W-709	Fits Q709 hub
AGRI #W-719	Fits Q719 hub
AGRI #W-783	Fits Q783 hub
AGRI #W-809	Fits Q809 hub
AGRI #W-810	Fits Q810 hub
AGRI #W-888	Fits Q888 hub

Fair Oaks

PART #	DESCRIPTION
Fair Oaks #1	Fits land lever and roller wheel bearing kit

Forrest City Do-Alls

PART #	DESCRIPTION
AGRI Do All #1	Do All using 204500 seal
AGRI Do All #1A	Do All hub using 204038 seal

Glenco

PART #	DESCRIPTION
Glencoe #1	Gauge and transport wheel hub fits cultivator models: 240, 430, 440, 630, 640, 830 and 1230; OEM hub #P1427; manufacturer's hub #Q633.
Glencoe #2	Transport wheel hub; fits PDFC model field and all SF and TF series row crop cultivators; OEM hub #P1482; manufacturer's hub #Q888.
Glencoe #3	Fits Glencoe Hub #P1474

WHEEL & HUB BEARING KITS

J&M

PART #	DESCRIPTION
JM #1	Fits J&M soil conditioner wheel hub
JM #2	Fits J&M grain cart storm tracker

Jaylor

PART #	DESCRIPTION
040-00-51	Fits 8000lb Jaylor hub
047-01-51	Fits 10,000lb Jaylor hub

WHEEL HUB &
BEARING KITS

John Blue

PART #	DESCRIPTION
JB #1	Fits 3000, 3100, 3000 ground drive/gauge wheel

John Deere®

PART #	DESCRIPTION
AGRI #1J532 Kit	Transport wheel bearing kit for models 115, 200, 210, 230, 235, 310, 335, 360, 370, 440, 445, 1630, and 1640
AGRI #1J542 Kit	Transport wheel bearing kit for models 630 disk and 960, 1000, 1010, 1050 field cultivators
AGRI #103B Kit	Wheel kit for 400, 600, 610 and 810 finishing harrow for hub GZ 900696
AGRI #AA44267	Complete bearing kit for 750 grain drill seeder hub
AGRI #7300 Kit	Wheel bearing kit for 7300 planter
RE54815	Front axle kit for JD 4040, 4240, 6200, 7200, and 7400
RE54816	Front axle kit for JD 4620, 4630, 8100, 8200, and 8300
637 Transport	637 transport wheel hub

KMC

PART #	DESCRIPTION
KMC GW Kit	Fits KMC gauge wheels

Krause

PART #	DESCRIPTION
Krause #1	Transport wheel for 3950
Krause #2	Walking tandem for 8200
Krause #3	Gauge wheel bearing kit for 8200
Krause #4	Center section for 8200

WHEEL & HUB BEARING KITS
Landoll

PART #	DESCRIPTION
AGRI #106-B	Fits cultivator disk hiller #2-406-10038; comes with sealed inner cone bearing
Landoll 8 Hole	Fits 9800 field cultivator
Landoll Hub Kit	Fits 6-bolt hub for 6230 disk
Landoll Gauge	Fits new style gauge wheel

**WHEEL HUB &
BEARING KITS**
Land Pride

PART #	DESCRIPTION
LP #1	Fits bat wing mower hub

LMS

PART #	DESCRIPTION
LMS #1	Bottom kit only for ditcher
LMS Complete	Top and bottom kit for ditcher

Marliss

PART #	DESCRIPTION
MC #1	Fits Marliss grain drill old style with fluted coulter

McFarlane

PART #	DESCRIPTION
4000-6.4	Hub kit for 4000, 6-bolt, 4000lb capacity
4000-8.6	Hub kit for 4000, 8-bolt, 6000lb capacity
4000-8.75	Hub kit for 4000, 8-bolt, 7000lb capacity
SPR-5101	Fits chopper

Midland

PART #	DESCRIPTION
Midland #1	6-bolt old style hub
Midland #2	8-bolt new style hub

Orthman

PART #	DESCRIPTION
Orthman #1	Gauge wheel bearing kit for OEM #302-204, Manufacturer's hub #Q709
Orthman OLA	Fits 780 lift assist attachment

WHEEL & HUB BEARING KITS

Reynolds Dirt Bucket

PART #	DESCRIPTION
AGRI RDB #1	Fits models LSE
AGRI RDB #1A	Fits models LSE with 46997 seal
AGRI RDB #2	Fits models 17-C

WHEEL HUB &
BEARING KITS

Roanoke

PART #	DESCRIPTION
RT #1	Roanoke trailer wheel kit

Rollocone

PART #	DESCRIPTION
RC #1	Fits blade hub
RC #2	Fits gauge wheel hub

Rome Levee Plow

PART #	DESCRIPTION
Rome #1	Bearing kit for wheel hub
Rome #1 W1CR	Bearing kit for wheel hub using wider seal

Servis Rhino

PART #	DESCRIPTION
Rhino #1 Kit	Wheel hub bearing kit for 5-bolt wheel hubs RC-15, RC-18, RC-20, RC-25, RC-100. Series 115, 118, 120, and 125.
Rhino #2 Kit	Wheel hub bearing kit for 6-bolt wheel spindle assembly. Fits models RC-100. Series 115, 118, 120, and 125.

Sunflower

PART #	DESCRIPTION
Sunflower #1	Hub kit. Fits 1232, 1233, 1234, and others using 2" I.D. seal #473463
Sunflower #1-A	Hub kit. Fits 1232, 1233, 1234, and others using 2.296" I.D. seal #204035
Sunflower #2	Fits 1232, 1233, 1234, and others for tandem
Sunflower #3	Gauge wheel kit for 1232, 1233, 1234, and others
Sunflower 8-Bolt	Fits 8-bolt hub only for 1234

WHEEL & HUB BEARING KITS
Taylor Way

PART #	DESCRIPTION
AGRI #207937	Fits 580 and 590 disk wheel hub

Tiger Mower

PART #	DESCRIPTION
6T1011H Kit	Fits Tiger, Bengal, and Cheetah
6T1011H D	Fits Tigermower Sabre

Triple K - Kongskilde

PART #	DESCRIPTION
Triple K #1	Tandem axle hub and main frame hub for field cultivators 3500 and some SBCs
Triple K #2	Wing hub kit for field cultivators 3500 and some SBCs

W&A Do-Alls

PART #	DESCRIPTION
W&A #1	For models using Q809 manufacturer's hub

Wil-Rich

PART #	DESCRIPTION
WR #1	Fits Wil-Rich walking tandem

Yetter

PART #	DESCRIPTION
AGRI #104B	Bearing kit for coulter hub for Yetter fertilizer application. Also fits KBH and Adams.
AGRI #105B	Same as above except with seal on inner bearing. Also fits KBH and Adams.

RAK CAST IRON PILLOW BLOCKS: STANDARD DUTY: IMPORT

- Wide inner ring bearings
- Slinger seal designed mounted units with **eccentric locking collars**
- Triple lipped

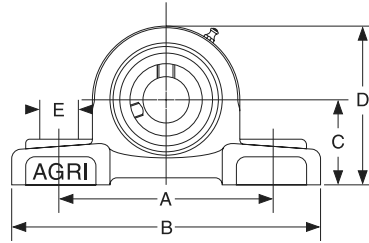

MOUNTED UNITS & INSERT BEARINGS: IMPORT

PART # & SHAFT DIAMETER	A	B	C	D	E
RAK 5/8"	3-3/4"	5"	1-3/16"	2-1/8"	3/8"
RAK 3/4"	3-3/4"	5"	1-1/4"	2-1/2"	3/8"
RAK 7/8"	4-1/8"	5-1/2"	1-5/16"	2-5/8"	3/8"
RAK 15/16"	4-1/8"	5-1/2"	1-5/16"	2-5/8"	3/8"
RAK 1"	4-1/8"	5-1/2"	1-5/16"	2-5/8"	3/8"
RAK 1-1/16"	4-3/4"	6-5/16"	1-9/16"	3-5/32"	1/2"
RAK 1-1/8"	4-3/4"	6-5/16"	1-9/16"	3-5/32"	1/2"
RAK 1-3/16"	4-3/4"	6-5/16"	1-9/16"	3-5/32"	1/2"
RAK 1-1/4"-R*	4-3/4"	6-5/16"	1-9/16"	3-5/32"	1/2"
RAK 1-1/4"	5"	6-9/16"	1-13/16"	3-11/16"	1/2"
RAK 1-5/16"	5"	6-9/16"	1-13/16"	3-11/16"	1/2"
RAK 1-3/8"	5"	6-9/16"	1-13/16"	3-11/16"	1/2"
RAK 1-7/16"	5"	6-9/16"	1-13/16"	3-11/16"	1/2"
RAK 1-1/2"	5-1/2"	7-1/8"	1-15/16"	3-27/32"	1/2"
RAK 1-9/16"	5-1/2"	7-1/8"	1-15/16"	3-27/32"	1/2"
RAK 1-5/8"	5-3/4"	7-15/32"	2-1/16"	4-3/16"	1/2"
RAK 1-11/16"	5-3/4"	7-15/32"	2-1/16"	4-3/16"	1/2"
RAK 1-3/4"	5-3/4"	7-15/32"	2-1/16"	4-3/16"	1/2"
RAK 1-7/8"	6-1/4"	8"	2-3/16"	4-3/16"	1/2"
RAK 1-15/16"	6-1/4"	8"	2-3/16"	4-7/16"	5/8"
RAK 2-2R**	6-1/4"	8"	2-3/16"	4-7/16"	5/8"
RAK 2"	7-1/8"	9-1/8"	2-7/16"	4-7/16"	5/8"
RAK 2-1/8"	7-1/8"	9-1/8"	2-7/16"	4-29/32"	5/8"
RAK 2-3/16"	7-1/8"	9-1/8"	2-7/16"	4-29/32"	5/8"
RAK 2-1/4"	7-1/2"	9-1/2"	2-3/4"	4-29/32"	5/8"
RAK 2-3/8"	7-1/2"	9-1/2"	2-3/4"	5-1/2"	5/8"
RAK 2-7/16"	7-1/2"	9-1/2"	2-3/4"	5-1/2"	5/8"
RAK 2-1/2"	8"	10-7/16"	3"	6-3/4"	3/4"
RAK 2-15/16"	9-1/2"	10-13/16"	3-1/4"	6-5/8"	3/4"
RAK 3"	9-1/2"	10-13/16"	3-1/4"	6-5/8"	3/4"

***206 OUTER**

****210 OUTER - 2" BORE**

4-BOLT CAST IRON FLANGE UNITS: STANDARD DUTY: IMPORT

- Wide inner ring bearings
- Slinger seal designed mounted units with **eccentric locking collars**

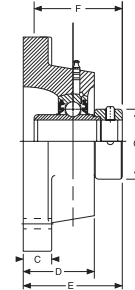
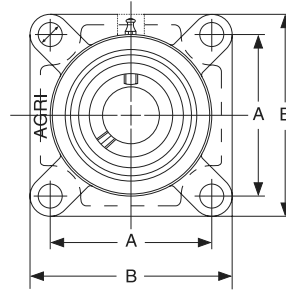

MOUNTED UNITS & INSERT BEARINGS: IMPORT

PART # & SHAFT DIAMETER	BORE SIZE	A	B	C	D	E	F	G	BOLT SIZE
RCJ 5/8"	5/8"	2-1/2"	3-3/8"	3/8"	1-5/16"	1.7953"	1.7126"	1.26"	3/8"
RCJ 3/4"	3/4"	2-1/2"	3-3/8"	3/8"	1-5/16"	1.7953"	1.7126"	1.26"	3/8"
RCJ 7/8"	7/8"	2-3/4"	3-3/4"	7/16"	1-3/8"	1.8819"	1.7441"	1.50"	3/8"
RCJ 15/16"	15/16"	2-3/4"	3-3/4"	7/16"	1-3/8"	1.8819"	1.7441"	1.50"	3/8"
RCJ 1"	1"	2-3/4"	3-3/4"	7/16"	1-3/8"	1.8819"	1.7441"	1.50"	3/8"
RCJ 1-1/8"	1-1/8"	3-1/4"	4-1/4"	5/8"	1-15/32"	2.0079"	1.9016"	1.50"	7/16"
RCJ 1-1/16"	1-1/16"	3-1/4"	4-1/4"	5/8"	1-15/32"	2.0079"	1.9016"	1.75"	7/16"
RCJ 1-3/16"	1-3/16"	3-1/4"	4-1/4"	5/8"	1-15/32"	2.0079"	1.9016"	1.75"	7/16"
RCJ 1-1/4"***	1-1/4"-R	3-1/4"	4-1/4"	5/8"	1-15/32"	2.0079"	1.9016"	1.75"	7/16"
RCJ 1-1/4"	1-1/4"	3-5/8"	4-5/8"	1/2"	1-1/2"	2.1771"	2.0118"	1.75"	7/16"
RCJ 1-5/16"	1-5/16"	3-5/8"	4-5/8"	1/2"	1-1/2"	2.1771"	2.0118"	2.19"	7/16"
RCJ 1-3/8"	1-3/8"	3-5/8"	4-5/8"	1/2"	1-1/2"	2.1772"	2.0118"	2.19"	7/16"
RCJ 1-7/16"	1-7/16"	3-5/8"	4-5/8"	1/2"	1-1/2"	2.1772"	2.0118"	2.19"	7/16"
RCJ 1-1/2"	1-1/2"	4"	5-1/8"	21/32"	1-17/32"	2.3740"	2.2165"	2.19"	1/2"
RCJ 1-9/16"	1-9/16"	4"	5-1/8"	21/32"	1-17/32"	2.3740"	2.2165"	2.37"	1/2"
RCJ 1-5/8"	1-5/8"	4-1/8"	5-3/8"	21/32"	1-9/16"	2.3740"	2.2165"	2.50"	9/16"
RCJ 1-11/16"	1-11/16"	4-1/8"	5-3/8"	21/32"	1-9/16"	2.3740"	2.2165"	2.50"	9/16"
RCJ 1-3/4"	1-3/4"	4-1/8"	5-3/8"	5/8"	1-9/16"	2.3740"	2.2165"	2.50"	9/16"
RCJ 1-7/8"	1-7/8"	4-3/8"	5-5/8"	5/8"	1-13/16"	2.6417"	2.4685"	2.75"	9/16"
RCJ 1-15/16"	1-15/16"	4-3/8"	5-5/8"	5/8"	1-13/16"	2.6417"	2.4685"	2.75"	9/16"
RCJ 1-15/16"-2***	2"	4-3/8"	5-5/8"	5/8"	1-13/16"	2.6417"	2.4685"	2.75"	9/16"
RCJ 2"	2"	5-1/8"	6-3/8"	11/16"	1-31/32"	2.9803"	2.8110"	3.00"	5/8"
RCJ 2-1/8"	2-1/8"	5-1/8"	6-3/8"	11/16"	1-31/32"	2.9803"	2.8110"	3.00"	5/8"
RCJ 2-3/16"	2-3/16"	5-1/8"	6-3/8"	11/16"	1-31/32"	2.9803"	2.8110"	3.00"	5/8"
RCJ 2-1/4"	2-1/4"	5-5/8"	6-7/8"	11/16"	2-5/32"	3.1890"	3.0630"	3.31"	5/8"
RCJ 2-3/8"	2-3/8"	5-5/8"	6-7/8"	11/16"	2-5/32"	3.1890"	3.0630"	3.31"	5/8"
RCJ 2-7/16"	2-7/16"	5-1/8"	6-3/8"	11/16"	2-5/32"	3.1890"	3.0630"	3.00"	5/8"
RCJ 2-1/2"	2-1/2"	5-7/8"	7-3/8"	7/8"	2-5/16"	3.53"	3.374"	3.39"	5/8"
RCJ 2-15/16"	2-15/16"	6"	7-7/8"	7/8"	2-9/16"	3.7638"	3.6260"	4.00"	5/8"
RCJ 3"	3"	6"	7-7/8"	7/8"	2-9/16"	3.7638"	3.6260"	4.00"	5/8"

****206 OUTER**

****210 OUTER - 2" BORE**

PILLOW BLOCK, 2-BOLT FLANGE, & 4-BOLT FLANGE: IMPORT

- **Set screw locking**
- Same bore and bolt hole centers as RAK (p.112), RCJ (p.113), and RCJT (p.114) mounted units.

Pillow Blocks



4-Bolt Flange



2-Bolt Flange



MOUNTED UNITS & INSERT BEARINGS: IMPORT

PILLOW BLOCK BORE SIZE & PART #
UCP 5/8"
UCP 3/4"
UCP 7/8"
UCP 15/16"
UCP 1"
UCP 1-1/8"
UCP 1-3/16"
UCP 1-1/4-2*
UCP 1-1/4"
UCP 1-5/16"
UCP 1-3/8"
UCP 1-7/16"
UCP 1-1/2"
UCP 1-5/8"
UCP 1-11/16"
UCP 1-3/4"
UCP 1-7/8"
UCP 1-15/16"
UCP 1-15/16-2**
UCP 2"
UCP 2-1/8"
UCP 2-3/16"
UCP 2-1/4"
UCP 2-3/8"
UCP 2-7/16"
UCP 2-1/2"
UCP 2-3/4"
UCP 2-15/16"
UCP 3"

4-BOLT FLANGE BORE SIZE & PART #
UCF 5/8"
UCF 3/4"
UCF 7/8"
UCF 15/16"
UCF 1"
UCF 1-1/8"
UCF 1-3/16"
UCF 1-1/4-2*
UCF 1-1/4"
UCF 1-5/16"
UCF 1-3/8"
UCF 1-7/16"
UCF 1-1/2"
UCF 1-5/8"
UCF 1-11/16"
UCF 1-3/4"
UCF 1-7/8"
UCF 1-15/16"***
UCF 1-15/16-2
UCF 2"
UCF 2-1/8"
UCF 2-3/16"
UCF 2-1/4"
UCF 2-3/8"
UCF 2-7/16"
UCF 2-1/2"
UCF 2-3/4"
UCF 2-15/16"
UCF 3"

2-BOLT FLANGE BORE SIZE & PART #
UCFT 5/8"
UCFT 3/4"
UCFT 7/8"
UCFT 15/16"
UCFT 1"
UCFT 1-1/8"
UCFT 1-3/16"
UCFT 1-1/4-2**
UCFT 1-1/4"
UCFT 1-5/16"
UCFT 1-3/8"
UCFT 1-7/16"
UCFT 1-1/2"
UCFT 1-5/8"
UCFT 1-11/16"
UCFT 1-3/4"
UCFT 1-7/8"
UCFT 1-15/16"
UCFT 1-15/16-2
UCFT 2"
UCFT 2-1/8"
UCFT 2-3/16"
UCFT 2-1/4"
UCFT 2-3/8"
UCFT 2-7/16"
UCFT 2-1/2"
UCFT 2-3/4"
UCFT 2-15/16"
UCFT 3"

***206 OUTER**

****210 OUTER - 2" BORE**

*****6-1/4" BOLT HOLE CENTER**

LIGHT DUTY DUCTILE FLANGE: IMPORT

- Mounted units with **eccentric locking collars**
- Ductile high tension strength
- Economical units with minimal space

2-Bolt Ductile Flange Unit

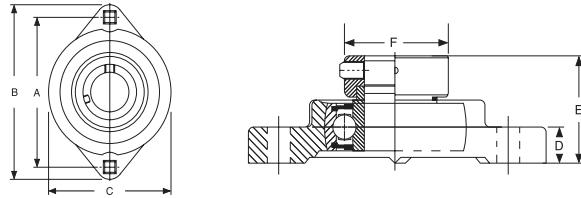

MOUNTED UNITS & INSERT BEARINGS: IMPORT

PART # & SHAFT DIAMETER	BORE SIZE	A	B	C	D	E	F	BOLT SIZE
2BF10	5/8"	2-1/2"	3-3/16"	1-15/16"	3/8"	1.2283"	1.13"	1/4"
2BF12	3/4"	2-13/16"	3-9/16"	2-1/4"	7/16"	1.3622"	1.26"	5/16"
2BF14	7/8"	3"	3-3/4"	2-1/2"	7/16"	1.3622"	1.50"	5/16"
2BF16	1"	3"	3-3/4"	2-1/2"	7/16"	1.3622"	1.50"	5/16"
2BF18	1-1/8"	3-9/16"	4-7/16"	3-3/32"	15/32"	1.5276"	1.75"	3/8"
2BF19	1-3/16"	3-9/16"	4-7/16"	3-3/32"	15/32"	1.5276"	1.75"	3/8"
2BF20-R*	1-1/4"	3-9/16"	4-7/16"	3-3/32"	15/32"	1.5276"	1.75"	3/8"
2BF20	1-1/4"	3-15/16"	4-13/16"	4-13/16"	1/2"	1.6575"	2.19"	3/8"
2BF22	1-3/8"	3-15/16"	4-13/16"	4-13/16"	1/2"	1.6575"	2.19"	3/8"
2BF23	1-7/16"	3-15/16"	4-13/16"	4-13/16"	1/2"	1.6575"	2.19"	3/8"

***206 OUTER, FOR REGREASABLE BEARINGS, ADD "G" TO PART # (EX. 2BF16G)
2-BOLT FLANGES AVAILABLE IN THICKER SIZES**

3-Bolt Ductile Flange Unit

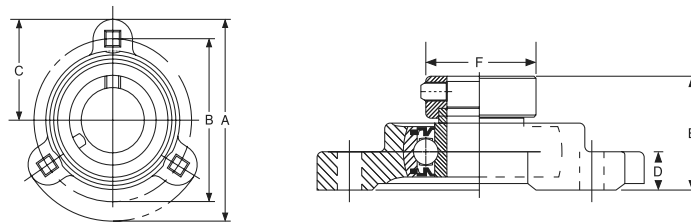

PART # & SHAFT DIAMETER	BORE SIZE	A	B	C	D	E	F	BOLT SIZE
3BF10	5/8"	3-3/16"	2-1/2"	1-19/32"	13-32"	1.23"	1.13"	1/4"
3BF12	3/4"	3-9/16"	2-13/16"	1-25/32"	7/16"	1.36"	1.26"	5/16"
3BF14	7/8"	3-3/4"	3"	1-7/8"	1/2"	1.36"	1.50"	5/16"
3BF16	1"	3-3/4"	3"	1-7/8"	1/2"	1.36"	1.50"	5/16"
3BF18	1-1/8"	4-9/16"	3-9/16"	2-9/32"	19/32"	1.49"	1.75"	3/8"
3BF19	1-3/16"	4-9/16"	3-9/16"	2-9/32"	19/32"	1.49"	1.75"	3/8"
3BF20-R*	1-1/4"	4-9/16"	3-9/16"	2-9/32"	19/32"	1.49"	1.75"	3/8"
3BF20	1-1/4"	4-13/16"	3-15/16"	2-13/32"	19/32"	1.66"	2.19"	3/8"
3BF22	1-3/8"	4-13/16"	3-15/16"	2-13/32"	19/32"	1.66"	2.19"	3/8"
3BF23	1-7/16"	4-13/16"	3-15/16"	2-13/32"	19/32"	1.66"	2.19"	3/8"

***206 OUTER, FOR REGREASABLE BEARINGS, ADD "G" TO PART # (EX. 2BF16G)**

MEDIUM DUTY BEARINGS: IMPORT

Set screw locking.

Pillow Blocks



MOUNTED UNITS & INSERT BEARINGS: IMPORT

PART # & BORE	BOLT HOLE CENTER	CENTER HEIGHT	BOLT SIZE
UCPX 1"	4-11/16"	1-3/4"	1/2"
UCPX 1-1/8"	5"	1-7/8"	1/2"
UCPX 1-3/16"	5"	1-7/8"	1/2"
UCPX 1-1/4"	5-21/32"	2-1/8"	1/2"
UCPX 1-3/8"	5-21/32"	2-1/8"	1/2"
UCPX 1-7/16"	5-21/32"	2-1/8"	1/2"
UCPX 1-1/2"	6-5/32"	2-5/16"	5/8"
UCPX 1-15/16"	6-5/32"	2-1/2"	5/8"
UCPX 2-3/16"	7-1/4"	2-3/4"	3/4"
UCPX 2-7/16"	8"	3"	3/4"

4-Bolt Flanges



PART # & BORE	BOLT HOLE CENTER	CENTER HEIGHT	BOLT SIZE
UCFX 1"	3-1/4"	4-1/4"	3/8"
UCFX 1-1/8"	3-5/8"	4-19/32"	7/16"
UCFX 1-3/16"	3-5/8"	4-19/32"	7/16"
UCFX 1-1/4"	4"	5-1/8"	1/2"
UCFX 1-3/8"	4"	5-1/8"	1/2"
UCFX 1-7/16"	4"	5-1/8"	1/2"
UCFX 1-1/2"	4-1/8"	5-3/8"	1/2"
UCFX 1-15/16"	5-1/8"	6-3/8"	5/8"
UCFX 2-3/16"	5-5/8"	6-7/8"	5/8"
UCFX 2-7/16"	5-7/8"	7-3/8"	5/8"

Insert Bearings

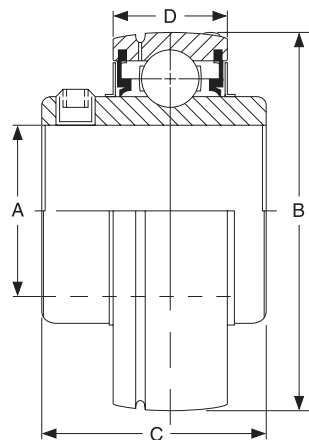

PART #	A	B	C	D
UCX-100	1"	2.4409"/62mm	1.50"	0.7087"
UCX-102	1-1/8"	2.8346"/72mm	1.689"	0.7480"
UCX-103	1-3/16"	2.8346"/72mm	1.689"	0.7480"
UCX-104	1-1/4"	3.1496"/80mm	1.937"	0.8661"
UCX-106	1-3/8"	3.1496"/80mm	1.937"	0.8661"
UCX-107	1-7/16"	3.1496"/80mm	1.937"	0.8661"
UCX-108	1-1/2"	3.3465"/85mm	1.937"	0.8661"
UCX-115	1-15/16"	3.9370"/100mm	2.1890"	0.9843"
UCX-203	2-3/16"	4.3307"/110mm	2.536"	1.063"
UCX-207	2-7/16"	4.7244"/120mm	2.536"	1.063"

OTHER SIZES AVAILABLE UPON REQUEST

HOUSING & COLLARS ONLY: IMPORT

Housings

- Pillow blocks
- 2-bolt flanges
- 4-bolt flanges



MOUNTED UNITS & INSERT BEARINGS: IMPORT

PILLOW BLOCK PART #	2-BOLT FLANGE PART #	4-BOLT FLANGE PART #	HOUSING	TO FIT BEARING SHAFT SIZE
RAK 40mm	RCJT 40mm	RCJ 40mm	203	1/2", 5/8"
RAK 47mm	RCJT 47mm	RCJ 47mm	204	3/4"
RAK 52mm	RCJT 52mm	RCJ 52mm	205	7/8", 15/16", 1"
RAK 62mm	RCJT 62mm	RCJ 62mm	206	1-1/16", 1-1/8", 1-3/16", 1-1/4" *
RAK 72mm	RCJT 72mm	RCJ 72mm	207	1-1/4", 1-3/8", 1-7/16"
RAK 80mm	RCJT 80mm	RCJ 80mm	208	1-1/2", 1-9/16"
RAK 85mm	RCJT 85mm	RCJ 85mm	209	1-5/8", 1-3/4"
RAK 90mm	RCJT 90mm	RCJ 90mm	210	1-7/8", 1-15/16", 2"***
RAK 100mm	RCJT 100mm	RCJ 100mm	211	2", 2-1/8", 2-3/16"
RAK 110mm	RCJT 110mm	RCJ 110mm	212	2-1/4", 2-3/8", 2-7/16"
RAK 120mm		RCJ 120mm	213	2-1/2", 2-9/16"
RAK 125mm		RCJ 125mm	214	2-5/8", 2-11/16", 2-3/4"
RAK 130mm		RCJ 130mm	215	2-7/8", 2-15/16", 3"

***206 OUTER**

****210 OUTER - 2" BORE**

Eccentric Locking Collars

PART #	FITS BEARING SIZE	PART #	FITS BEARING SIZE	PART #	FITS BEARING SIZE
S008	1/2"	S103-2*	1-1/4"	S112	1-3/4"
S010	5/8"	S104	1-1/4"	S114	1-7/8"
S012	3/4"	S106	1-3/8"	S115	1-15/16"
S014	7/8"	S107	1-7/16"	S115-2**	2"
S015	15/16"	S108	1-1/2"	S200	2"
S100	1"	S109	1-9/16"	S203	2-3/16"
S102	1-1/8"	S110	1-5/8"	S207	2-7/16"
S103	1-3/16"	S111	1-11/16"	S208	2-1/2"

***206 OUTER**

****210 OUTER - 2" BORE**

ADAPTER BEARINGS: IMPORT

- Narrow or wide inner ring
- **Eccentric locking collar**
- Relubricatable
- Triple lipped
- Spherical O.D.
- Self-aligning

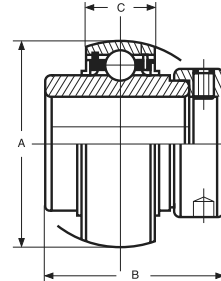

MOUNTED UNITS & INSERT BEARINGS: IMPORT

PART #	BORE SIZE	A	B	C
G1008KRRB	1/2"	1.5748"/40mm	1.47"	0.512"
G1010KRRB	5/8"	1.8504"/47mm	1.71"	0.591"
G1012KRRB	3/4"	1.8504"/47mm	1.71"	0.591"
G1014KRRB	7/8"	2.0472"/52mm	1.74"	0.591"
G1015KRRB	15/16"	2.0472"/52mm	1.74"	0.591"
G1100KRRB	1"	2.0472"/52mm	1.74"	0.591"
G1101KRRB	1-1/16"	2.4409"/62mm	1.90"	0.709"
G1102KRRB	1-1/8"	2.4409"/62mm	1.90"	0.709"
G1103KRRB	1-3/16"	2.4409"/62mm	1.90"	0.709"
G1103KRRB-2*	1-1/4"	2.4409"/62mm	1.90"	0.709"
G1104KRRB	1-1/4"	2.8346"/72mm	2.01"	0.748"
G1105KRRB	1-5/16"	2.8346"/72mm	2.01"	0.748"
G1106KRRB	1-3/8"	2.8346"/72mm	2.01"	0.748"
G1107KRRB	1-7/16"	2.8346"/72mm	2.01"	0.748"
G1108KRRB	1-1/2"	3.1496"/80mm	2.22"	0.866"
G1109KRRB	1-9/16"	3.1496"/80mm	2.22"	0.866"
G1110KRRB	1-5/8"	3.3465"/85mm	2.22"	0.866"
G1111KRRB	1-11/16"	3.3465"/85mm	2.22"	0.866"
G1112KRRB	1-3/4"	3.3465"/85mm	2.22"	0.866"
G1114KRRB	1-7/8"	3.5433"/90mm	2.47"	0.866"
G1115KRRB	1-15/16"	3.5433"/90mm	2.47"	0.866"
G1115KRRB-2**	2"	3.5433"/90mm	2.47"	0.866"
G1115KRRB-3***	1-15/16"	3.5433"/90mm	2.47"	0.866"
G1200KRRB	2"	3.9370"/100mm	2.81"	0.984"
G1202KRRB	2-1/8"	3.9370"/100mm	2.81"	0.984"
G1203KRRB	2-3/16"	3.9370"/100mm	2.81"	0.984"
G1204KRRB	2-1/4"	4.3307"/110mm	3.06"	1.0636"
G1206KRRB	2-3/8"	4.3307"/110mm	3.06"	1.063"
G1207KRRB	2-7/16"	4.3307"/110mm	3.06"	1.063"
G1208KRRB	2-1/2"	4.7244"/120mm	3.37"	1.063"
G1215KRRB	2-15/16"	5.1181"/130mm	3.63"	1.181"
G1300KRRB	3"	5.1181"/130mm	3.63"	1.181"

***206 OUTER**

****210 OUTER**

*****TRIPLE LIP SEAL**

ADAPTER BEARINGS: IMPORT

- Narrow inner ring
- **Eccentric locking collar**
- Prelubricatable & relubricatable
- Spherical O.D.
- Self-aligning

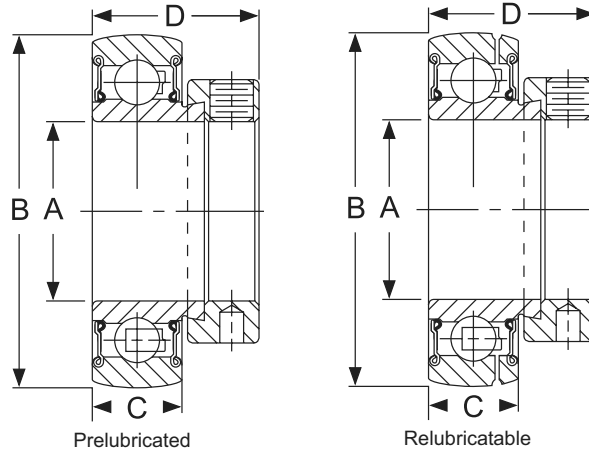

MOUNTED UNITS & INSERT BEARINGS: IMPORT

PRELUBRICATABLE		RELUBRICATABLE			
PART #	PART #	A. BORE SIZE	B. MM (IN)	C	D
RA008PPB	GRA008PPB	1/2"	40mm (1.5748")	0.5118"	1.13"
RA010PPB	GRA010PPB	5/8"	40mm (1.5748")	0.5118"	1.13"
RA012PPB	GRA012PPB	3/4"	47mm (1.8504")	0.5906"	1.22"
RA014PPB	GRA014PPB	7/8"	52mm (2.0472")	0.5906"	1.22"
RA015PPB	GRA015PPB	15/16"	52mm (2.0472")	0.5906"	1.22"
RA100PPB	GRA100PPB	1"	52mm (2.0472")	0.5906"	1.22"
RA101PPB	GRA101PPB	1-1/16"	62mm (2.4409")	0.633"	1.41"
RA102PPB	GRA102PPB	1-1/8"	62mm (2.4409")	0.633"	1.41"
RA103PPB	GRA103PPB	1-3/16"	62mm (2.4409")	0.633"	1.41"
RA103PPB-2*	GRA103PPB-2*	1-1/4"	62mm (2.4409")	0.633"	1.41"
RA104PPB	GRA104PPB	1-1/4"	72mm (2.8346")	0.7480"	1.41"
RA105PPB	G105PPBRA	1-5/16"	72mm (2.8346")	0.7480"	1.53"
RA106PPB	GRA106PPB	1-3/8"	72mm (2.8346")	0.7480"	1.53"
RA107PPB	GRA107PPB	1-7/16"	72mm (2.8346")	0.7480"	1.53"
RA108PPB	GRA108PPB	1-1/2"	80mm (3.1496")	0.8661"	1.72"
RA110PPB		1-5/8"	85mm (3.3465")	0.8661"	1.72"
RA111PPB		1-11/16"	85mm (3.3465")	0.8661"	1.72"
RA112PPB	GRA112PPB	1-3/4"	85mm (3.3465")	0.8661"	1.72"
RA114PPB		1-7/8"	90mm (3.5433")	0.8661"	1.72"
RA115PPB	GRA115PPB	1-15/16"	90mm (3.5433")	0.8661"	1.72"
RA115PPB-2**	GRA115PPB-2**	2"	90mm (3.5433")	0.8661"	1.72"
RA200PPB	GRA200PPB	2"	100mm (3.9370")	0.9843"	1.91"
		*206 OUTER	**210 OUTER		

ADAPTER BEARINGS: IMPORT

- **Eccentric locking collar**
- Prelubricatable & relubricatable
- Cylindrical O.D.

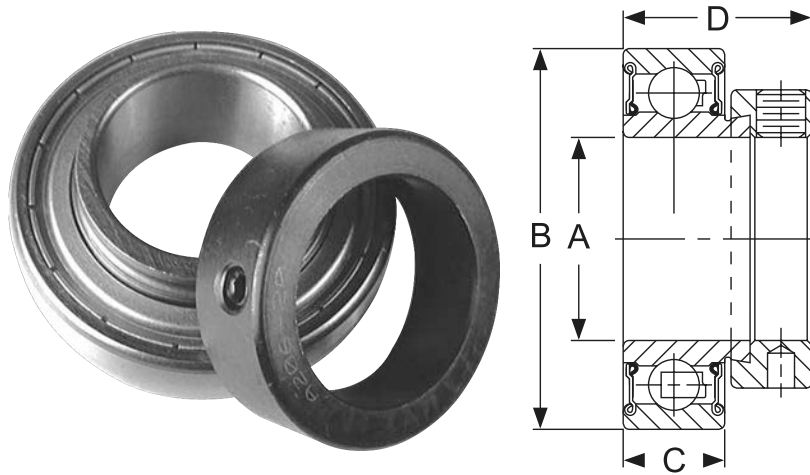

MOUNTED UNITS & INSERT BEARINGS: IMPORT

PART #	A. BORE SIZE	B. LENGTH	C	D
RA010PP	5/8"	40mm (1.5748")	0.5118"	1.13"
RA012PP	3/4"	47mm (1.8504")	0.5906"	1.22"
RA014PP	7/8"	52mm (2.0472")	0.5906"	1.22"
RA100PP	1"	52mm (2.0472")	0.5906"	1.22"
RA101PP	1-1/16"	62mm (2.4409")	0.633"	1.41"
RA102PP	1-1/8"	62mm (2.4409")	0.633"	1.41"
RA103PP	1-3/16"	62mm (2.4409")	0.633"	1.41"
RA103PP-2*	1-1/4"	62mm (2.4409")	0.633"	1.41"
RA104PP	1-1/4"	72mm (2.8346")	0.7480"	1.53"
RA106PP	1-3/8"	72mm (2.8346")	0.7480"	1.53"
RA107PP	1-7/16"	72mm (2.8346")	0.7480"	1.53"
RA108PP	1-1/2"	80mm (3.1496")	0.8661"	1.72"
RA112PP	1-3/4"	80mm (3.1496")	0.8661"	1.72"
*206 OUTER				

ADAPTER BEARINGS: IMPORT

- Wide inner ring
- **Dual set screw locking**
- Relubricatable
- Spherical O.D.
- Self-aligning

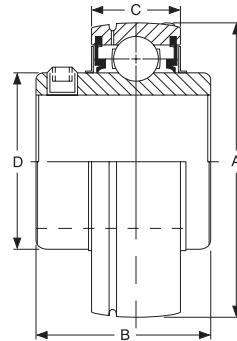

MOUNTED UNITS & INSERT BEARINGS: IMPORT

PART #	BORE SIZE	A. LENGTH	B. INNER RING	C. OUTER RING	D
UC-010	5/8"	47mm (1.8504")	1.220"	0.590"	1.130"
UC-012	3/4"	47mm (1.8504")	1.220"	0.590"	1.130"
UC-014	7/8"	52mm (2.047")	1.338"	0.590"	1.327"
UC-015	15/16"	52mm (2.047")	1.338"	0.590"	1.327"
UC-100	1"	52mm (2.047")	1.338"	0.590"	1.327"
UC-102	1-1/8"	62mm (2.440")	1.500"	0.708"	1.567"
UC-103	1-3/16"	62mm (2.440")	1.500"	0.708"	1.567"
UC-103-2*	1-1/4"	62mm (2.440")	1.500"	0.708"	1.567"
UC-104	1-1/4"	72mm (2.834")	1.689"	0.748"	1.843"
UC-105	1-5/16"	72mm (2.834")	1.689"	0.748"	1.843"
UC-106	1-3/8"	72mm (2.834")	1.689"	0.748"	1.843"
UC-107	1-7/16"	72mm (2.834")	1.689"	0.748"	1.843"
UC-108	1-1/2"	80mm (3.149")	1.937"	0.866"	2.067"
UC-110	1-5/8"	85mm (3.346")	1.937"	0.866"	2.256"
UC-111	1-11/16"	85mm (3.346")	1.937"	0.866"	2.256"
UC-112	1-3/4"	85mm (3.346")	1.937"	0.866"	2.256"
UC-114	1-7/8"	90mm (3.543")	2.031"	0.866"	2.455"
UC-115	1-15/16"	90mm (3.543")	2.031"	0.866"	2.455"
UC-115-2**	2"	90mm (3.543")	2.031"	0.866"	2.455"
UC-200	2"	100mm (3.937")	2.189"	0.984"	2.756"
UC-202	2-1/8"	100mm (3.937")	2.189"	0.984"	2.756"
UC-203	2-3/16"	100mm (3.937")	2.189"	0.984"	2.756"
UC-204	2-1/4"	110mm (4.330")	2.563"	1.063"	3.031"
UC-206	2-3/8"	110mm (4.330")	2.563"	1.063"	3.031"
UC-207	2-7/16"	110mm (4.330")	2.563"	1.063"	3.031"
UC-208	2-1/2"	120mm (4.724")	2.563"	1.063"	3.232"
UC-275	2-3/4"	125mm (4.921")	2.937"	1.141"	3.425"
UC-215	2-15/16"	130mm (5.118")	3.063"	1.181"	3.602"
UC-300	3"	130mm (5.118")	3.063"	1.181"	3.602"
*206 OUTER			**210 OUTER		

BEARING INSERTS: IMPORT

- **Set screw locking**
- Prelubricated
- Spherical O.D.
- Self-aligning

Narrow Inner Ring: Dual Set Screw Locking Type: Inch Dimension

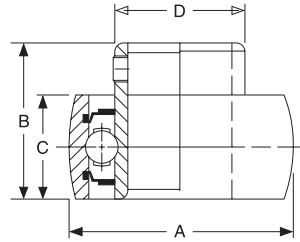

MOUNTED UNITS &
INSERT BEARINGS: IMPORT

PART #	BORE SIZE	A	B	C	D
SB-010-RRB	5/8"	1.5748"	0.8858"	0.5118"	0.969"
SB-012-RRB	3/4"	1.8504"	0.9843"	0.5906"	1.130"
SB-014-RRB	7/8"	2.0472"	1.0630"	0.5906"	1.327"
SB-100-RRB	1"	2.0472"	1.0630"	0.5906"	1.327"
SB-102-RRB	1-1/8"	2.4409"	1.1811"	0.7087"	1.567"
SB-103-RRB	1-3/16"	2.4409"	1.1811"	0.7087"	1.567"
SB-103-RRB-2*	1-1/4"	2.4409"	1.1811"	0.7087"	1.567"
SB-104-RRB	1-1/4"	2.8346"	1.2598"	0.7480"	1.843"
SB-106-RRB	1-3/8"	2.8346"	1.2598"	0.7480"	1.843"
SB-107-RRB	1-7/16"	2.8346"	1.2598"	0.7480"	1.843"
SB-108-RRB	1-1/2"	3.1496"	1.345"	0.8661"	2.067"
*206 OUTER					

Narrow Inner Ring Insert Bearing with Locking Collar: Metric Dimension

PART #	BORE SIZE	A. OUTSIDE DIAMETER	B. TOTAL WIDTH WITH COLLAR	C. INNER RING WIDTH
RA20MMPPB	20mm	47mm	31mm	15mm
RA25MMPPB	25mm	52mm	31mm	15mm
RA30MMPPB	30mm	62mm	35.7mm	8mm
RA35MMPPB	35mm	72mm	38.9mm	19mm
RA40MMPPB	40mm	80mm	43.7mm	22mm

Wide Inner Ring: Dual Set Screw Locking Type: Metric Dimension

PART #	BORE SIZE	A. OUTSIDE DIAMETER	B. TOTAL WIDTH WITH COLLAR	C. INNER RING WIDTH
UC-25mm	25mm	52mm	34mm	15mm
UC-30mm	30mm	62mm	38mm	18mm
UC-35mm	35mm	72mm	42mm	19mm
UC-40mm	40mm	80mm	49.2mm	22mm
UC-45mm	45mm	85mm	49.2mm	22mm
UC-50mm	50mm	90mm	51.6mm	22mm

STAMPED STEEL ZINC-PLATED MOUNTING FLANGETTES

Sold in pairs.

2-Bolt Hole, Self-Aligning Mounting Flanges

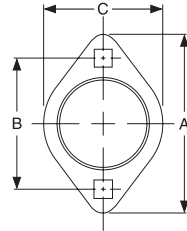

PART #	TO FIT SHAFT SIZE	A	B	C
40MST	1/2", 9/16", 5/8"	3-3/16"	2-1/2"	2-5/16"
47MST	3/4"	3-9/16"	2-13/16"	2-5/8"
52MST	13/16", 7/8", 15/16", 1"	3-3/4"	3"	2-51/64"
62MST	1-1/16", 1-1/8", 1-3/16", 1-1/4"	4-7/16"	3-9/16"	2-5/16"
72MST	1-1/4", 1-5/16", 1-3/8", 1-7/16"	4-15/16"	3-15/16"	3-11/16"

MOUNTED UNITS & INSERT BEARINGS: IMPORT

Triangular 3-Bolt Hole, Self-Aligning Mounting Flangettes

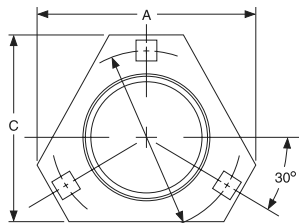

PART #	TO FIT SHAFT SIZE	A	B	C
40MSTR	1/2", 9/16", 5/8"	2-23/32"	2-1/2"	2-23/32"
47MSTR	3/4"	3-9/16"	2-13/16"	3"
52MSTR	13/16", 7/8", 15/16", 1"	3-3/4"	3"	3-5/32"
62MSTR	1-1/16", 1-1/8", 1-3/16", 1-1/4"	4-7/16"	3-9/16"	3-5/8"
72MSTR	1-1/4", 1-5/16", 1-3/8", 1-7/16"	5-1/32"	3-15/16"	4-3/16"

Stamped Steel Pillow Block Housings

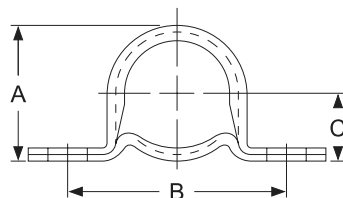

PART #	TO FIT SHAFT SIZE	A	B	C
40PB	1/2", 9/16", 5/8"	1-3/4"	2-11/16"	7/8"
47PB	3/4"	2"	3"	1"
52PB	13/16", 7/8", 15/16", 1"	2-7/32"	3-3/8"	1-1/8"
62PB	1-1/16", 1-1/8", 1-3/16", 1-1/4"	2-5/8"	3-3/4"	1-5/16"
72PB	1-1/4", 1-5/16", 1-3/8", 1-7/16"	3-1/8"	4-1/4"	1*9/16"

STAMPED STEEL ZINC-PLATED MOUNTING FLANGETTES

Sold in pairs.

Stamped Steel Pillow Block Housings

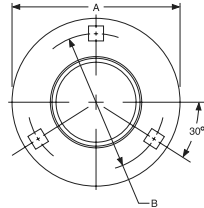

MOUNTED UNITS & INSERT BEARINGS: IMPORT

PART #	TO FIT SHAFT SIZE	A	B
40MS	1/2", 9/16", 5/8"	3-3/16"	2-1/2"
47MS	3/4"	3-9/16"	2-13/16"
52MS	13/16", 7/8", 15/16", 1"	3-3/4"	3"
62MS	1-1/16", 1-1/8", 1-3/16", 1-1/4"*	4-7/16"	3-9/16"
72MS	1-1/4", 1-5/16", 1-3/8", 1-7/16"	4-13/16"	3-15/16"

4-Bolt Hole, Round, Self-Aligning Mounting Flangettes

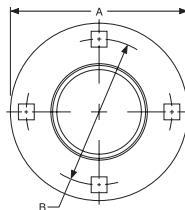

PART #	TO FIT SHAFT SIZE	A	B
80MS	1-1/2", 1-9/16"	5-7/8"	4-11/16"
85MS	1-5/8", 1-11/16", 1-3/4"	5-7/8"	4-3/4"
87MS	Square bore 7/8", 1", 1-1/8"	5-7/8"	4-3/4"
90MS	1-13/16", 1-7/8", 1-15/16", 2"*	6-1/2"	5"
100MS	2", 2-1/16", 2-1/8", 2-3/16"	6-3/4"	5-7/8"

Round Relube Mounting Flangettes

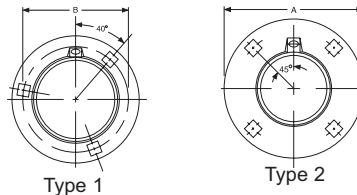

PART #	TO FIT SHAFT SIZE	A	B	TYPE
G52MSA	13/16", 7/8", 15/16", 1"	3-3/4"	3"	1
G62MSA	1-1/16", 1-1/8", 1-3/16", 1-1/4"	4-7/16"	3-9/16"	1
G72MSA	1-1/4", 1-5/16", 1-3/8", 1-7/16"	4-13/16"	3-15/16"	1
G80MSA	1-1/2", 1-9/16"	5-13/16"	4-11/16"	2
G85MSA	1-5/8", 1-11/16", 1-3/4"	5-7/8"	4-3/4"	2
G90MSA	1-13/16", 1-7/8", 1-15/16", 2"**	6-1/8"	5"	2
G100MSA	2", 2-1/16", 2-1/8", 2-3/16"	6-9/16"	5-7/16"	2

***206 OUTER**

****210 OUTER**

TIMKEN

Timken® RAK Pillow Block

- Eccentric locking collar
- Uses G-KRRB series bearings



MOUNTED UNITS: TIMKEN®

Timken® RAS Pillow Block

RAS pillow blocks are similar in design to RAK series pillow blocks but have a slightly higher base-to-center height dimension making the RAS pillow blocks interchangeable with other manufacturer's designs. Uses G-KRRB series bearings.



MOUNTED UNITS &
INSERT BEARINGS: TIMKEN

PART # & BORE	BOLT HOLE CENTER	CENTER HEIGHT
RAK 5/8" AG	3-5/8"	1-1/16"
RAK 3/4" AG	3-25/32"	1-1/4"
RAK 7/8" AG	4-1/8"	1-5/16"
RAK 1" AG	4-1/8"	1-5/16"
RAK 1-1/16" AG	4-5/8"	1-9/16"
RAK 1-1/8" AG	4-5/8"	1-9/16"
RAK 1-3/16" AG	4-5/8"	1-9/16"
RAK 1-1/4" AG	5-1/8"	1-13/16"
RAK 1-5/16" AG	5-1/8"	1-13/16"
RAK 1-3/8" AG	5-1/8"	1-13/16"
RAK 1-7/16" AG	5-1/8"	1-13/16"
RAK 1-1/2" AG	5-3/8"	1-15/16"
RAK 1-5/8" AG	5-7/8"	2-1/6"
RAK 1-11/16" AG	5-7/8"	2-1/6"
RAK 1-3/4" AG	5-7/8"	2-1/6"
RAK 1-7/8" AG	6-7/32"	2-3/16"
RAK 1-15/16" AG	6-7/32"	2-3/16"
RAK 2" AG	6-15/16"	2-7/16"
RAK 2-3/16" AG	6-15/16"	2-7/16"
RAK 2-1/14" AG	7-13/32"	2-11/16"
RAK 2-3/8" AG	7-13/32"	2-11/16"
RAK 2-7/16" AG	7-13/32"	2-11/16"
RAK 2-11/16" AG	8"	3"
RAK 2-15/16" AG	9-1/2"	3-3/16"

PART # & BORE	CENTER HEIGHT
RAS 5/8"	1-3/16"
RAS 3/4"	1-5/16"
RAS 7/8"	1-7/16"
RAS 1"	1-7/16"
RAS 1-1/8"	1-11/16"
RAS 1-3/16"	1-11/16"
RAS 1-1/4"	1-7/8"
RAS 1-3/8"	1-7/8"
RAS 1-7/16"	1-7/8"
RAS 1-1/2"	1-15/16"
RAS 1-5/8"	2-1/8"
RAS 1-11/16"	2-1/8"
RAS 1-3/4"	2-1/8"
RAS 1-7/8"	2-1/4"
RAS 1-15/16"	2-1/4"
RAS 2-3/16"	2-1/2"
RAS 2-1/4"	2-3/4"
RAS 2-7/16"	2-3/4"
RAS 2-15/16"	2-1/4"

MOUNTED UNITS: TIMKEN®

TIMKEN

Timken® RCJ 4-Bolt Flange

Timken® RCJT 2-Bolt Flange

- Eccentric locking collar
- Uses G-KRRB series bearings

- Eccentric locking collar
- Uses G-KRRB series bearings



MOUNTED UNITS & INSERT BEARINGS: TIMKEN

PART # & SHAFT SIZE	BOLT HOLE CENTER
RCJ 5/8" AG	2-1/8"
RCJ 3/4" AG	2-1/2"
RCJ 7/8" AG	2-3/4"
RCJ 15/16" AG	2-3/4"
RCJ 1" AG	2-3/4"
RCJ 1-1/16" AG	3-1/4"
RCJ 1-1/8" AG	3-1/4"
RCJ 1-3/16" AG	3-1/4"
RCJ 1-1/4" AG	3-5/8"
RCJ 1-3/8" AG	3-5/8"
RCJ 1-7/16" AG	3-5/8"
RCJ 1-1/2" AG	4"
RCJ 1-5/8" AG	4-1/8"
RCJ 1-11/16" AG	4-1/8"
RCJ 1-3/4" AG	4-1/8"
RCJ 1-7/8" AG	4-3/8"
RCJ 1-15/16" AG	4-3/8"
RCJ 2" AG	5-1/8"
RCJ 2-3/16" AG	5-1/8"
RCJ 2-1/4" AG	5-5/8"
RCJ 2-3/8" AG	5-5/8"
RCJ 2-7/16" AG	5-5/8"
RCJ 2-11/16" AG	5-7/8"
RCJ 2-15/16" AG	6"

PART # & SHAFT SIZE	BOLT HOLE CENTER
RCJT 5/8" AG	3"
RCJT 3/4" AG	3-17/32"
RCJT 7/8" AG	3-29/32"
RCJT 1" AG	3-29/32"
RCJT 1-1/8" AG	4-19/32"
RCJT 1-3/16" AG	4-19/32"
RCJT 1-1/4" S AG	4-19/32"
RCJT 1-1/4" AG	5-1/8"
RCJT 1-3/8" AG	5-1/8"
RCJT 1-7/16" AG	5-1/8"
RCJT 1-1/2" AG	5-21/32"
RCJT 1-5/8" AG	5-27/32"
RCJT 1-3/4" AG	5-27/32"
RCJT 1-7/8" AG	6-3/16"
RCJT 1-15/16" AG	6-3/16"
RCJT 2" AG	7-1/4"
RCJT 2-3/16" AG	7-1/4"

TIMKEN

MOUNTED UNITS: TIMKEN®

Timken® RAO Pillow Block: Heavy Duty

- Self-locking collar
- Uses GN heavy series inserts with eccentric locking collar



Timken® YAK Pillow Block: Low Base

- Set Screw Locking
- Well suited for applications with normal loads due to its full width inner ring set screw



MOUNTED UNITS &
INSERT BEARINGS: TIMKEN

PART # & BORE	BOLT HOLE CENTER	CENTER HEIGHT
RAO 1-3/16"	5-3/8"	1-7/8"
RAO 1-7/16"	6"	2-1/8"
RAO 1-1/2"	6-3/4"	2-3/8"
RAO 1-11/16"	7-1/2"	2-5/8"
RAO 1-15/16"	8-1/4"	2-13/16"
RAO 2-3/16"	9"	3-1/16"
RAO 2-7/16"	9-3/4"	3-5/16"
RAO 2-11/16"	11-1/4"	3-13/16"
RAO 2-15/16"	12"	4-1/8"

PART # & BORE	BOLT HOLE CENTER	CENTER HEIGHT
YAK 5/8" AG	3-5/8"	1-1/16"
YAK 3/4" AG	3-25/32"	1-1/4"
YAK 7/8" AG	4-1/8"	1-5/16"
YAK 1" AG	4-1/8"	1-5/16"
YAK 1-1/8" AG	4-5/8"	1-9/16"
YAK 1-3/16" AG	5-1/8"	1-9/16"
YAK 1-1/4" AG	5-1/8"	1-13/16"
YAK 1-3/8" AG	5-1/8"	1-13/16"
YAK 1-7/16" AG	5-1/8"	1-13/16"
YAK 1-1/2" AG	5-3/8"	1-15/16"
YAK 1-11/16" AG	5-7/8"	2-1/6"
YAK 1-3/4" AG	6-7/32"	2-3/16"
YAK 1-15/16" AG	6-7/32"	2-3/16"
YAK 2" AG	6-15/16"	2-7/16"
YAK 2-3/16" AG	6-15/16"	2-7/16"
YAK 2-1/4" AG	7-13/32"	2-11/16"
YAK 2-7/16" AG	7-13/32"	2-11/16"
YAK 2-11/16" AG	8"	3"
YAK 2-15/16" AG	9-1/2"	3-3/16"

MOUNTED UNITS: TIMKEN®

TIMKEN

Timken® YAS Pillow Block: High Base

- Set screw locking
- Same dimensions as RAS series located on page 98.



PART # & BORE	BOLT HOLE CENTER	CENTER HEIGHT
YAS 5/8" AG	3-5/8"	1-1/16"
YAS 3/4" AG	3-25/32"	1-1/4"
YAS 7/8" AG	4-1/8"	1-5/16"
YAS 1" AG	4-1/8"	1-5/16"
YAS 1-1/8" AG	4-5/8"	1-9/16"
YAS 1-3/16" AG	5-1/8"	1-9/16"
YAS 1-1/4" AG	5-1/8"	1-13/16"
YAS 1-3/8" AG	5-1/8"	1-13/16"
YAS 1-7/16" AG	5-1/8"	1-13/16"
YAS 1-1/2" AG	5-3/8"	1-15/16"
YAS 1-11/16" AG	5-7/8"	2-1/6"
YAS 1-3/4" AG	6-7/32"	2-3/16"
YAS 1-15/16" AG	6-7/32"	2-3/16"
YAS 2" AG	6-15/16"	2-7/16"
YAS 2-3/16" AG	6-15/16"	2-7/16"
YAS 2-1/4" AG	7-13/32"	2-11/16"
YAS 2-7/16" AG	7-13/32"	2-11/16"
YAS 2-15/16" AG	9-1/2"	3-5/16"

Timken® YCJ 4-Bolt Flange

- Set screw locking
- Uses GY-KRRB Wide inner ring bearing
- Bolt hole spacing is interchangeable with RCJ series located on page 99.

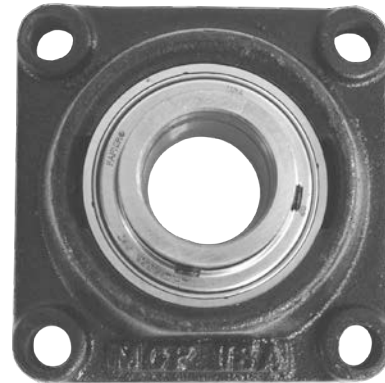

PART # & BORE SIZE	BOLT HOLE CENTER
YCJ 5/8" AG	2-1/8"
YCJ 3/4" AG	2-1/2"
YCJ 7/8" AG	2-3/4"
YCJ 15/16" AG	2-3/4"
YCJ 1" AG	2-3/4"
YCJ 1-1/8" AG	3-1/4"
YCJ 1-3/16" AG	3-1/4"
YCJ 1-1/4-S AG*	3-1/4"
YCJ 1-1/4" AG	3-5/8"
YCJ 1-3/8" AG	3-5/8"
YCJ 1-7/16" AG	3-5/8"
YCJ 1-1/2" AG	4"
YCJ 1-5/8" AG	4-1/8"
YCJ 1-11/16" AG	4-1/8"
YCJ 1-3/4" AG	4-1/8"
YCJ 1-15/16" AG	4-3/8"
YCJ 2" AG	5-1/8"
YCJ 2-3/16" AG	5-1/8"
YCJ 2-7/16" AG	5-5/8"
YCJ 2-15/16" AG	6"

***SMALL O.D.**

MOUNTED UNITS & INSERT BEARINGS: TIMKEN

MOUNTED UNITS: TIMKEN®

TIMKEN

Timken® YCJT 2-Bolt Flange

- Set screw locking
- Uses GY-KRRB series bearings
- Bolt hole spacing is interchangeable with RCJT series located on page 99.



PART # & SHAFT SIZE	BOLT HOLE CENTER
YCJT 5/8" AG	3"
YCJT 3/4" AG	3-17/32
YCJT 7/8" AG	3-29/32"
YCJT 1" AG	3-29/32"
YCJT 1-1/8" AG	4-19/32"
YCJT 1-3/16" AG	4-19/32"
YCJT 1-1/4" S AG*	4-19/32"
YCJT 1-1/4" AG	5-1/8"
YCJT 1-3/8" AG	5-1/8"
YCJT 1-7/16" AG	5-1/8"
YCJT 1-1/2" AG	5-21/32"
YCJT 1-5/8" AG	5-27/32"
YCJT 1-3/4" AG	5-27/32"
YCJT 1-15/16" AG	6-3/16"
YCJT 2" AG	7-1/4"
YCJT 2-3/16" AG	7-1/4"
*SMALL O.D.	

MOUNTED UNITS &
INSERT BEARINGS: TIMKEN

ADAPTER BEARINGS: TIMKEN®



- Eccentric locking collar
- Wide inner ring
- Spherical
- Prelubricated & relubricatable
- Triple lip seal available in most sizes

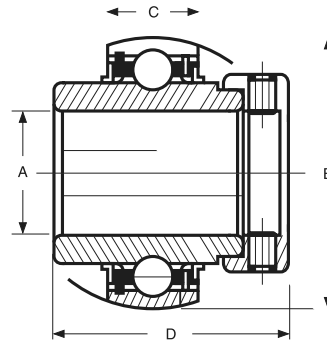

MOUNTED UNITS & INSERT BEARINGS: TIMKEN

RELUBRICATABLE		PRELUBRICATABLE			
PART #	PART #	A	B. MM (IN)	C. MM (IN)	D
G1010KRRB AG	1010KRRB AG	5/8"	40mm (1.5478")	12mm (0.4724")	1-15/32"
G1012KRRB AG	1012KRRB AG	3/4"	47mm (1.8504")	15mm (0.5906")	1-27/32"
G1014KRRB AG	1014KRRB AG	7/8"	52mm (2.0472")	15mm (0.5906")	1-3/4"
G1015KRRB AG	1015KRRB AG	15/16"	52mm (2.0472")	15mm (0.5906")	1-3/4"
G1100KRRB AG	1100KRRB AG	1"	52mm (2.0472")	15mm (0.5906")	1-3/4"
G1101KRRB AG	1101KRRB AG	1-1/16"	52mm (2.0472")	15mm (0.5906")	1-29/32"
G1102KRRB AG	1102KRRB AG	1-1/8"	62mm (2.4409")	18mm (0.7087")	1-29/32"
G1103KRRB AG*	1103KRRB AG	1-3/16"	62mm (2.4409")	18mm (0.7087")	1-29/32"
G1103KRRB3 AG	1103KRRB3 AG	1-1/4"	62mm (2.4409")	18mm (0.7087")	1-29/32"
G1104KRRB AG	1104KRRB AG	1-1/4"	72mm (2.8346")	19mm (0.7480")	2-1/64"
G1105KRRB AG	1105KRRB AG	1-5/16"	72mm (2.8346")	19mm (0.7480")	2-1/64"
G1106KRRB AG	1106KRRB AG	1-3/8"	72mm (2.8346")	19mm (0.7480")	2-1/64"
G1107KRRB AG	1107KRRB AG	1-7/16"	72mm (2.8346")	19mm (0.7480")	2-1/64"
G1108KRRB AG	1108KRRB AG	1-1/2"	80mm (3.1496")	22mm (0.8661")	2-7/32"
G1109KRRB AG	1109KRRB AG	1-9/16"	80mm (3.1496")	22mm (0.8661")	2-7/32"
G1110KRRB AG	1110KRRB AG	1-5/8"	85mm (3.3465")	22mm (0.8661")	2-7/32"
G1111KRRB AG	1111KRRB AG	1-11/16"	85mm (3.3465")	22mm (0.8661")	2-7/32"
G1112KRRB AG	1112KRRB AG	1-3/4"	85mm (3.3465")	22mm (0.8661")	2-7/32"
G1114KRRB AG	1114KRRB AG	1-7/8"	90mm (3.5433")	23mm (0.903")	2-15/32"
G1115KRRB AG	1115KRRB AG	1-15/16"	90mm (3.5433")	23mm (0.903")	2-15/32"
G1200KRRB AG	1200KRRB AG	2"	100mm (3.9370")	25mm (0.9843")	2-13/16"
G1203KRRB AG	1203KRRB AG	2-3/16"	100mm (3.9370")	25mm (0.9843")	2-13/16"
G1203KRRB4 AG**	1203KRRB4 AG**	2-3/16"	100mm (3.9370")	24mm (0.945")	2-13/16"
G1207KRRB AG	1207KRRB AG	2-3/16"	110mm (4.3307")	27mm (1.0630")	3-1/16"
G1215KRRB AG	1215KRRB AG	2-15/16"	130mm (5.1181")	29mm (1.142")	3-5/8"

***206 OUTER**

****TRIPLE LIP SEAL**

TIMKEN

ADAPTER BEARINGS: TIMKEN®

- Eccentric locking collar
- Wide inner ring
- Cylindrical
- Flat O.D.
- Prelubricated
- Same dimensions as G-KRRB series (below)

PART #	BORE SIZE	PART #	BORE SIZE
1012KRR AG	3/4"	1107KRR	1-7/16"
1014KRR AG	7/8"	1108KRR	1-1/2"
1015KRR AG	15/16"	1110KRR	1-5/8"
1100KRR AG	1"	1112KRR	1-3/4"
1102KRR AG	1-1/8"	1114KRR	1-7/8"
1103KRR AG	1-3/16"	1115KRR	1-15/16"
1103KRR3 AG*	1-1/4"	1200KRR	2"
1104KRR AG	1-1/4"	1203KRR	2-3/16"
1106KRR AG	1-3/8"	1207KRR	2-7/16"
*206 OUTER			

MOUNTED UNITS &
INSERT BEARINGS: TIMKEN

Timken® GN-KRRB Heavy Series

- Eccentric Locking Collar
- Spherical
- Relubricatable

The Heavy Series wide inner ring bearings made by Timken® will withstand continuous or shock loads — used in many cotton gin applications.

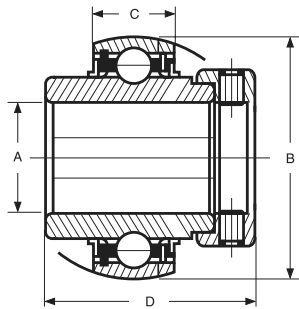

PART #	A. BORE	B. OUTSIDE DIAMETER - MM (IN)	C. OUTER RING	D. OVERALL LENGTH
GN104KRRB	1-1/4"	80mm (3.1496")	0.866"	2-1/32"
GN106KRRB	1-3/8"	80mm (3.1496")	0.866"	2-1/32"
GN107KRRB	1-7/16"	80mm (3.1496")	0.866"	2-1/32"
GN108KRRB	1-1/2"	90mm (3.5433")	0.984"	2-1/4"
GN110KRRB	1-5/8"	100mm (3.9370")	1.063"	2-5/16"
GN111KRRB	1-11/16"	100mm (3.9370")	1.063"	2-5/16"
GN112KRRB	1-3/4"	100mm (3.9370")	1.063"	2-5/16"
GN115KRRB	1-15/16"	110mm (4.3307")	1.142"	2-5/8"
GN200KRRB	2"	120mm (4.7244")	1.205"	2-7/8"
GN203KRRB	2-3/16"	120mm (4.7244")	1.220"	2-7/8"
GN207KRRB	2-7/16"	130mm (5.1181")	1.299"	3-1/4"
GN215KRRB	2-15/16"	160mm (6.2992")	1.535"	3-15/16"

ADAPTER BEARINGS: TIMKEN®



- Eccentric locking collar
- Narrow inner ring
- Spherical & cylindrical
- Prelubricated & relubricatable

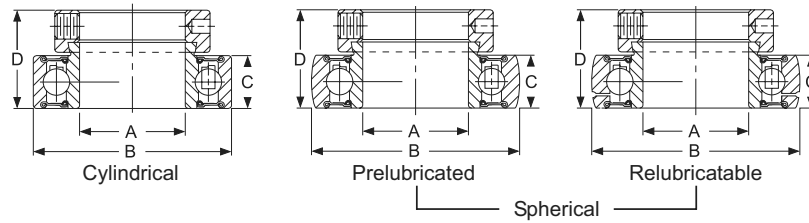

Spherical or Round

PRELUBRICATABLE		RELUBRICATABLE			
PART #	PART #	A. BORE	B. IN (MM)	C	D
RA008-RRBAG	GRA008-RRB AG	1/2"	1.5748" (40mm)	0.512"	1-1/8"
RA010-RRBAG	GRA010-RRBAG	5/8"	1.5748" (40mm)	0.512"	1-1/8"
RA012-RRBAG	GRA012-RRBAG	3/4"	1.8504" (47mm)	0.591"	1-7/32"
RA014-RRBAG	GRA014-RRBAG	7/8"	2.0472" (52mm)	0.591"	1-7/32"
RA015-RRBAG	GRA015-RRBAG	15/16"	2.0472" (52mm)	0.591"	1-7/32"
RA100-RRBAG	GRA100-RRBAG	1"	2.0472" (52mm)	0.591"	1-7/32"
RA101-RRBAG		1-1/16"	2.4409" (62mm)	0.709"	1-13/32"
RA102-RRBAG	GRA102-RRBAG	1-1/8"	2.4409" (62mm)	0.709"	1-13/32"
RA103-RRBAG	GRA103-RRBAG	1-3/16"	2.4409" (62mm)	0.709"	1-13/32"
RA103-RRB2AG*	GRA103-RRB2AG*	1-1/4"	2.4409" (62mm)	0.709"	1-13/32"
RA104-RRBAG	GRA104-RRBAG	1-1/4"	2.8346" (72mm)	0.748"	1-17/32"
RA106-RRBAG	GRA106-RRBAG	1-3/8"	2.8346" (72mm)	0.748"	1-17/32"
RA107-RRBAG	GRA107-RRBAG	1-7/16"	2.8346" (72mm)	0.748"	1-17/32"
RA108-RRBAG	GRA108-RRBAG	1-1/2"	3.1496" (80mm)	0.866"	1-23/32"
RA110-RRBAG		1-5/8"	3.3465" (85mm)	0.866"	1-23/32"
RA111-RRBAG	GRA111-RRBAG	1-11/16"	3.3465" (85mm)	0.866"	1-23/32"
RA112-RRBAG	GRA112-RRBAG	1-3/4"	3.3465" (85mm)	0.866"	1-23/32"
RA115-RRBAG	GRA115-RRBAG	1-15/16"	3.5433" (90mm)	0.866"	1-23/32"
RA115-RRB2AG**	GRA115-RRB2AG**	2"	3.5433" (90mm)	0.866"	1-23/32"
RA200-RRBAG	GRA200-RRBAG	2"	3.937" (100mm)	0.945"	1-29/32"
RA203-RRBAG	GRA203-RRBAG	2-3/16"	3.937" (100mm)	0.945"	1-29/32"

Cylindrical or Flat: Prelubricated

PART #	A. BORE	B. IN (MM)	C	D
RA008RRAG	1/2"	1.5748" (40mm)	0.512"	1-1/8"
RA010RRAG	5/8"	1.5748" (40mm)	0.512"	1-1/8"
RA012RRAG	3/4"	1.8504" (47mm)	0.591"	1-7/32"
RA014RRAG	7/8"	2.0472" (52mm)	0.591"	1-7/32"
RA015RRAG	7/8"	2.0472" (52mm)	0.591"	1-7/32"
RA100RRAG	1"	2.0472" (52mm)	0.591"	1-7/32"
RA102RRAG	1-1/8"	2.4409" (62mm)	0.709"	1-13/32"
RA103RRAG	1-3/16"	2.4409" (62mm)	0.709"	1-13/32"
RA103-RR2AG*	1-1/4"	2.4409" (62mm)	0.709"	1-13/32"
RA104RRAG	1-1/4"	2.8346" (72mm)	0.748"	1-17/32"
RA106RRAG	1-3/8"	2.8346" (72mm)	0.748"	1-17/32"
RA107RRAG	1-7/16"	2.8346" (72mm)	0.748"	1-17/32"
RA108RRAG	1-1/2"	3.1496" (80mm)	0.866"	1-23/32"

***206 OUTER**

****210 OUTER**

MOUNTED UNITS & INSERT BEARINGS: TIMKEN

TIMKEN

ADAPTER BEARINGS: METRIC: TIMKEN®

- Eccentric locking collar
- Narrow inner ring
- Spherical & cylindrical
- Prelubricated & relubricatable

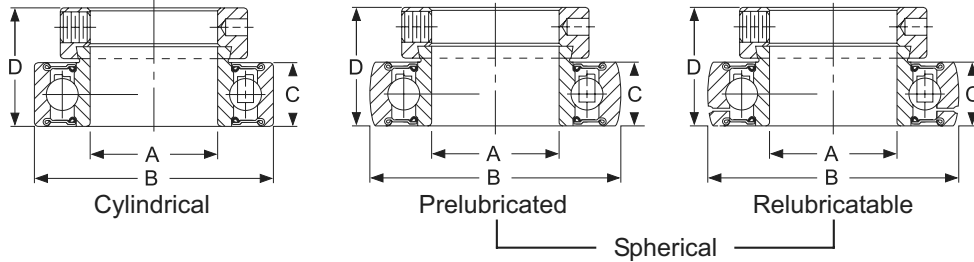

MOUNTED UNITS & INSERT BEARINGS: TIMKEN

Spherical or Beveled

PRELUBRICATABLE		RELUBRICATABLE			
PART #	PART #	A. BORE	B. IN (MM)	C	D
RAE2ORRB	GRAE2ORRB	20mm	1.8504" (47mm)	0.591"	1-7/32"
RAE25RRB	GRAE25RRB	25mm	2.0472" (52mm)	0.591"	1-7/32"
RAE3ORRB	GRAE3ORRB	30mm	2.4409" (62mm)	0.709"	1-13/32"
RAE35RRB	GRAE35RRB	35mm	2.8346" (72mm)	0.748"	1-17/32"
RAE4ORRB	GRAE4ORRB	40mm	3.1496" (80mm)	0.866"	1-23/32"
RAE45RRB	GRAE45RRB	45mm	3.3465" (85mm)	0.866"	1-23/32"

Cylindrical or Flat: Prelubricated

PART #	A. BORE	B. IN (MM)	C	D
RAE2ORR	20mm	1.8504" (47mm)	0.591"	1-7/32"
RAE25RR	25mm	2.0472" (52mm)	0.591"	1-7/32"
RAE3ORR	30mm	2.4409" (62mm)	0.709"	1-13/32"
RAE45RR	45mm	3.3465" (85mm)	0.866"	1-23/32"

206 OUTER** *210 OUTER**

ADAPTER BEARINGS: TIMKEN®

TIMKEN

- Set screw locking
- Relubricatable
- Wide inner ring
- Spherical O.D.

GY-KRRB Series

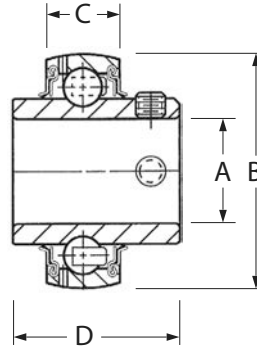

MOUNTED UNITS & INSERT BEARINGS: TIMKEN

PART #	A. BORE	B. O.D. WIDTH	C. OUTER RING WIDTH	D. LENGTH THROUGH BORE
GY1010KRRB AG	5/8"	1.5748	.472	1.078
GY1012KRRB AG	3/4"	1.8504	.55	1.219
GY1014KRRB AG	7/8"	2.0472	.591	1.343
GY1100KRRB AG	1"	2.0472	.591	1.343
GYE25KRRB AG	25mm	2.0472	.591	1.343
GY1102KRRB AG	1-1/8"	2.4409	.709	1.500
GY1103KRRB AG	1-3/16"	2.4409	.709	1.500
GY1103KRRB3 AG	1-1/4"	2.4409	.709	1.500
GYE30KRRB AG	30mm	2.4409	.709	1.500
GY1104KRRB AG	1-1/4"	2.8346	.748	1.688
GY1106KRRB AG	1-3/8"	2.8346	.748	1.688
GY1107KRRB AG	1-7/16"	2.8346	.748	1.688
GYE35KRRB AG	35mm	2.8346	.748	1.688
GY1108KRRB AG	1-1/2"	3.1496	.827	1.938
GYE40KRRB AG	40mm	3.1496	.827	1.938
GY1110KRRB AG	1-5/8"	3.3465	.866	1.938
GY1111KRRB AG	1-11/16"	3.3465	.866	1.938
GY1112KRRB AG	1-3/4"	3.3465	.866	1.938
GYE45KRRB AG	45mm	3.3465	.866	1.938
GY1114KRRB AG	1-7/8"	3.5433	.866	2.031
GY1115KRRB AG	1-15/16"	3.5433	.866	2.031
GY1115KRRB3 AG	2"	3.5433	.866	2.031
GY1200KRRB AG	2"	3.9370	.945	2.187
GY1203KRRB AG	2-3/16"	3.9370	.945	2.187
GY1204KRRB AG	2-1/4"	4.3307	1.063	2.562
GY1206KRRB AG	2-3/8"	4.3307	1.063	2.562
GY1207KRRB AG	2-7/16"	4.3307	1.063	2.562
GY1211KRRB AG	2-11/16"	4.9213	1.142	2.750
GY1215KRRB AG	2-15/16"	5.1181	1.142	3.063

TIMKEN

BEARING INSERTS: TIMKEN®

- Set screw locking
- Relubricatable
- Narrow inner ring
- Spherical O.D.

GYA-RRB Series

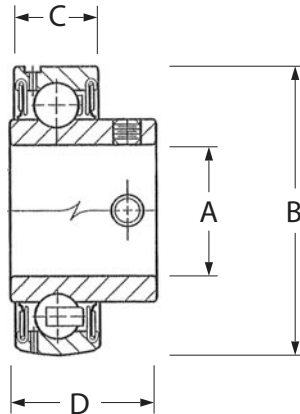

MOUNTED UNITS &
INSERT BEARINGS: TIMKEN

PART #	A. BORE	B. O.D. WIDTH	C. OUTER RING WIDTH	D. OVERALL HEIGHT
GYA008RRB AG	1/2"	1.5748	.472	.938
GYA010RRB AG	5/8"	1.5748	.472	.938
GYA012RRB AG	3/4"	1.8504	.551	1.063
GYA015RRB AG	15/16"	2.0472	.591	1.109
GYA100RRB AG	1"	2.0472	.591	1.109
GYAE25RRB AG	25mm	2.0472	.591	1.109
GYA102RRB AG	1-1/8"	2.4409	.709	1.281
GYA103RRB AG	1-3/16"	2.4409	.709	1.281
GYA103RRB2 AG	1-1/4"	2.4409	.709	1.281
GYAE30RRB AG	30mm	2.4409	.709	1.281
GYA104RRB AG	1-1/4"	2.8346	.748	1.444
GYA106RRB AG	1-3/8"	2.8346	.748	1.444
GYA107RRB AG	1-7/16"	2.8346	.748	1.444
GYAE35RRB AG	35mm	2.8346	.748	1.444
GYA108RRB AG	1-1/2"	3.1496	.866	1.538
GYAE40RRB AG	40mm	3.1496	.866	1.538
GYA110RRB AG	1-5/8"	3.3465	.866	1.655
GYA111RRB AG	1-11/16"	3.3465	.866	1.655
GYA112RRB AG	1-3/4"	3.3465	.866	1.655
GYAE45RRB AG	45mm	3.3465	.866	1.655
GYA115RRB AG	1-15/16"	3.5433	.866	1.746
GYA115RRB2 AG	2"	3.5433	.866	1.746
GYA200RRB AG	2"	3.3970	.9449	1.833
GYA203RRB AG	2-3/16"	3.3970	.9449	1.833

TIMKEN

BEARING INSERTS: TIMKEN®

- Set screw locking
- Narrow inner ring
- Same dimensions as GYA-RRB series
- Prelubricated
- Non-relubricatable

YA-RR Series: Spherical O.D.

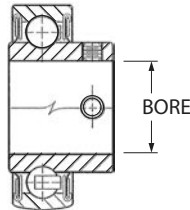

YA-RRB Series: Cylindrical O.D.

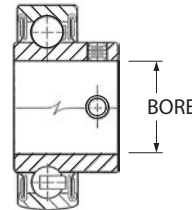

MOUNTED UNITS & INSERT BEARINGS: TIMKEN

PART #	BORE
YA01ORRB	5/8"
YA012RRB	3/4"
YA014RRB	7/8"
YA10ORRB	1"
YA103RRB	1-3/16"
YA107RRB	1-7/16"

PART #	BORE
YA008RR	1/2"
YA010RR	5/8"
YA014RR	7/8"
YA100RR	1"
YA103RR	1-3/16"
YA103RR-2	1-1/4"
YA108RR	1-1/2"

HOUSING & COLLARS ONLY

Housings

- 2-bolt flanges
- 4-bolt flanges
- Pillow blocks



PILLOW BLOCK PART #	2-BOLT FLANGE PART #	4-BOLT FLANGE PART #	HOUSING	TO FIT BEARING SHAFT SIZE
RAK 40mm USA	RCJT 40mm USA	RCJ 40mm USA	203	1/2", 5/8"
RAK 47mm USA	RCJT 47mm USA	RCJ 47mm USA	204	3/4"
RAK 52mm USA	RCJT 52mm USA	RCJ 52mm USA	205	7/8", 15/16", 1"
RAK 62mm USA	RCJT 62mm USA	RCJ 62mm USA	206	1-1/16", 1-1/8", 1-3/16", 1-1/4" *
RAK 72mm USA	RCJT 72mm USA	RCJ 72mm USA	207	1-1/4", 1-3/8", 1-7/16"
RAK 80mm USA	RCJT 80mm USA	RCJ 80mm USA	208	1-1/2", 1-9/16"
RAK 85mm USA	RCJT 85mm USA	RCJ 85mm USA	209	1-5/8", 1-3/4"
RAK 90mm USA	RCJT 90mm USA	RCJ 90mm USA	210	1-7/8", 1-15/16", 2"***
RAK 100mm USA	RCJT 100mm USA	RCJ 100mm USA	211	2", 2-1/8", 2-3/16"
RAK 110mm USA	RCJT 110mm USA	RCJ 110mm USA	212	2-1/4", 2-3/8", 2-7/16"

***206 OUTER**

****210 OUTER - 2" BORE**

TIMKEN

TIMKEN® TAPERED ROLLER BEARINGS



Timken® Bearing (Cone)

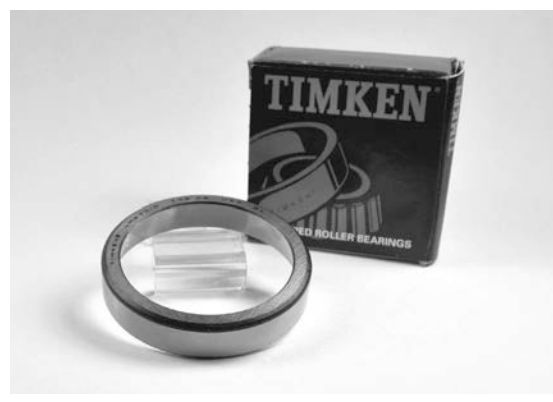

Timken® Race (Cup)

TAPERED ROLLER BEARINGS



Timken® Set: Bearing (Cone) and Race (Cup)

TIMKEN® TAPERED ROLLER BEARING DIMENSIONS

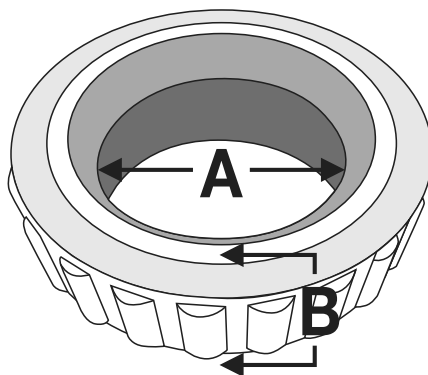

A BORE

B WIDTH

TIMKEN® TAPERED ROLLER BEARINGS: INCH DIMENSION
TIMKEN

BORE SIZE	LENGTH THROUGH BORE	PART #
.580" Bore Bearing	.4326" Wide — .03 //	A4059 TIMKEN
.625" Bore Bearing	.6563" Wide — .06 //	17580 TIMKEN
.625" Bore Bearing	.848" Wide — .03 //	09062 TIMKEN
.625" Bore Bearing	.5625" Wide — .06 //	11590 TIMKEN
.635" Bore Bearing	.500" Wide — .03 //	T63 TIMKEN
.6875" Bore Bearing	.575" Wide — .05 //	LM11749 TIMKEN
.748" Bore Bearing	.8792" Wide — Spcl //	09076 TIMKEN
.750" Bore Bearing	.4391" Wide — .04 //	A6075 TIMKEN
.750" Bore Bearing	.5662" Wide — .05 //	05075 TIMKEN
.750" Bore Bearing	.655" Wide — .015 //	LM11900LA TIMKEN
.750" Bore Bearing	.655" Wide — .05 //	LM11949 TIMKEN
.750" Bore Bearing	.750" Wide — .05 //	09067 TIMKEN
.750" Bore Bearing	.848" Wide — .05 //	09078 TIMKEN
.750" Bore Bearing	.848" Wide — Spcl //	09074 TIMKEN
.7869" Bore Bearing	.5662" Wide — .06 //	05079 TIMKEN
.812" Bore Bearing	.848" Wide — .06 //	09081 TIMKEN
.8125" Bore Bearing	.476" Wide — .05 //	4CB TIMKEN
.8125" Bore Bearing	.7813" Wide — .06 //	12580 TIMKEN
.8437" Bore Bearing	.720" Wide — .05 //	M12600LA TIMKEN
.8437" Bore Bearing	.720" Wide — .05 //	M12649 TIMKEN
.8656" Bore Bearing	.655" Wide — .05 //	LM12749 TIMKEN
.875" Bore Bearing	.5614" Wide — .05 //	07087 TIMKEN
.875" Bore Bearing	.720" Wide — .05 //	M12648 TIMKEN
.875" Bore Bearing	.781" Wide — .05 //	1755 TIMKEN
.875" Bore Bearing	.794" Wide — .06 //	1380 TIMKEN
.875" Bore Bearing	.889" Wide — .03 //	15385 TIMKEN
.890" Bore Bearing	.6102" Wide — .06 //	LM72849 TIMKEN
.9375" Bore Bearing	.5614" Wide — .06 //	07093 TIMKEN
.9375" Bore Bearing	.580" Wide — .06 //	L44640 TIMKEN
.9375" Bore Bearing	.781" Wide — .03 //	1779 TIMKEN
.9835" Bore Bearing	.5614" Wide — .06 //	07098 TIMKEN
.9835" Bore Bearing	.6522" Wide — .06 //	17098 TIMKEN
.9843" Bore Bearing	.5614" Wide — .06 //	07097 TIMKEN
1-1/2" Sq. Bore Bearing	3.000" Wide — .03 //	385SD TIMKEN

TAPERED ROLLER BEARINGS
FOR MORE COMPREHENSIVE DIMENSIONS, PLEASE CALL YOUR SALES REP

TIMKEN

TIMKEN® TAPERED ROLLER BEARINGS: INCH DIMENSION

BORE SIZE	LENGTH THROUGH BORE	PART #
1-1/4" Sq. Bore Bearing	2.875" Wide — .000 //	LM501334SD TIMKEN
1-1/8" Sq. Bore Bearing	2.875" Wide — .01 //	13678SD TIMKEN
1.00" Bore Bearing	.781" Wide — .03 //	1780 TIMKEN
1.000" Bore Bearing	.5614" Wide — .04 //	07000LA TIMKEN
1.000" Bore Bearing	.5614" Wide — .04 //	07100 TIMKEN
1.000" Bore Bearing	.580" Wide — .05 //	L44600LA TIMKEN
1.000" Bore Bearing	.580" Wide — .05 //	L44600LB TIMKEN
1.000" Bore Bearing	.580" Wide — .05 //	L44643 TIMKEN
1.000" Bore Bearing	.6875" Wide — .05 //	15578 TIMKEN
1.000" Bore Bearing	.762" Wide — .05 //	1986 TIMKEN
1.000" Bore Bearing	.765" Wide — .06 //	M84548 TIMKEN
1.000" Bore Bearing	.8125" Wide — .03 //	15101 TIMKEN
1.000" Bore Bearing	.8125" Wide — .06 //	15102 TIMKEN
1.000" Bore Bearing	.8125" Wide — .14 //	15100 TIMKEN
1.000" Bore Bearing	1.0013" Wide — .05 //	2687 TIMKEN
1.0231" Bore Bearing	.580" Wide — .14 //	L44645 TIMKEN
1.0298" Bore Bearing	.8125" Wide — .03 //	15103 TIMKEN
1.030" Bore Bearing	.785" Wide — .03 //	15103S TIMKEN
1.062" Bore Bearing	.762" Wide — .03 //	1987 TIMKEN
1.0625" Bore Bearing	.580" Wide — .14 //	L44649 TIMKEN
1.0625" Bore Bearing	.6875" Wide — .14 //	15580 TIMKEN
1.0625" Bore Bearing	.8125" Wide — .03 //	15106 TIMKEN
1.125" Bore Bearing	.6875" Wide — .14 //	15590 TIMKEN
1.125" Bore Bearing	.762" Wide — .03 //	1985 TIMKEN
1.125" Bore Bearing	.8125" Wide — .03 //	15113 TIMKEN
1.125" Bore Bearing	.8125" Wide — .14 //	15112 TIMKEN
1.125" Bore Bearing	.875" Wide — .03 //	02474 TIMKEN
1.125" Bore Bearing	.875" Wide — .03 //	02872 TIMKEN
1.125" Bore Bearing	.9375" Wide — .03 //	2474 TIMKEN
1.125" Bore Bearing	.955" Wide — .19 //	41125 TIMKEN
1.125" Bore Bearing	.9983" Wide — .09 //	2578 TIMKEN
1.125" Bore Bearing	1.0013" Wide — .05 //	2689 TIMKEN
1.1417" Bore Bearing	.580" Wide — .14 //	L45449 TIMKEN
1.1562" Bore Bearing	1.0013" Wide — .03 //	2691 TIMKEN

TAPERED ROLLER
BEARINGS

FOR MORE COMPREHENSIVE DIMENSIONS, PLEASE CALL YOUR SALES REP

TIMKEN® TAPERED ROLLER BEARINGS: INCH DIMENSION
TIMKEN

BORE SIZE	LENGTH THROUGH BORE	PART #
1.1562" Bore Bearing	1.0013" Wide — .14 //	2690 TIMKEN
1.1806" Bore Bearing	.6522" Wide — .06 //	17118 TIMKEN
1.1806" Bore Bearing	.8125" Wide — .05 //	15117 TIMKEN
1.1811" Bore Bearing	.756" Wide — .03 //	14118 TIMKEN
1.1811" Bore Bearing	.756" Wide — .14 //	14117A TIMKEN
1.1855" Bore Bearing	.8125" Wide — .03 //	15116 TIMKEN
1.1875" Bore Bearing	.8438" Wide — .06 //	M86649 TIMKEN
1.1875" Bore Bearing	.9983" Wide — .09 //	2558 TIMKEN
1.1895" Bore Bearing	.8125" Wide — .03 //	15120 TIMKEN
1.1895" Bore Bearing	.8125" Wide — .06 //	15118 TIMKEN
1.1895" Bore Bearing	.8125" Wide — .06 //	15119 TIMKEN
1.190" Bore Bearing	.771" Wide — .03 //	14116 TIMKEN
1.190" Bore Bearing	.771" Wide — .03 //	14119A TIMKEN
1.190" Bore Bearing	1.052" Wide — .17 //	14120 TIMKEN
1.2187" Bore Bearing	.8438" Wide — .06 //	M86648A TIMKEN
1.250" Bore Bearing	.5937" Wide — .04 //	08125 TIMKEN
1.250" Bore Bearing	.660" Wide — .015 //	LM67000LA TIMKEN
1.250" Bore Bearing	.660" Wide — .015 //	LM67048 TIMKEN
1.250" Bore Bearing	.660" Wide — .03 //	LM67049A TIMKEN
1.250" Bore Bearing	.7283" Wide — .08 //	LM67045 TIMKEN
1.250" Bore Bearing	.750" Wide — Spcl. //	15123 TIMKEN
1.250" Bore Bearing	.771" Wide — .03 //	14124 TIMKEN
1.250" Bore Bearing	.771" Wide — .14 //	14125A TIMKEN
1.250" Bore Bearing	.8125" Wide — .03 //	15126 TIMKEN
1.250" Bore Bearing	.8125" Wide — .14 //	15125 TIMKEN
1.250" Bore Bearing	.875" Wide — .03 //	02476 TIMKEN
1.250" Bore Bearing	.875" Wide — .03 //	02876 TIMKEN
1.250" Bore Bearing	.875" Wide — .06 //	M88046 TIMKEN
1.250" Bore Bearing	.875" Wide — .14 //	02475 TIMKEN
1.250" Bore Bearing	.875" Wide — .14 //	02875 TIMKEN
1.250" Bore Bearing	.9375" Wide — .03 //	2879 TIMKEN
1.250" Bore Bearing	.9478" Wide — .06 //	43125 TIMKEN
1.250" Bore Bearing	.9983" Wide — .03 //	2580 TIMKEN
1.250" Bore Bearing	.9983" Wide — .14 //	2582 TIMKEN

FOR MORE COMPREHENSIVE DIMENSIONS, PLEASE CALL YOUR SALES REP

TIMKEN

TIMKEN® TAPERED ROLLER BEARINGS: INCH DIMENSION

BORE SIZE	LENGTH THROUGH BORE	PART #
1.250" Bore Bearing	1.052" Wide — .17 //	14123A TIMKEN
1.250" Bore Bearing	1.0938" Wide — .05 //	HM88542 TIMKEN
1.250" Bore Bearing	1.125" Wide — .03 //	HM89440 TIMKEN
1.250" Bore Bearing	1.181" Wide — .03 //	3188 TIMKEN
1.260" Bore Bearing	.625" Wide — .03 //	T126 TIMKEN
1.312" Bore Bearing	.9478" Wide — .14 //	43131 TIMKEN
1.3125" Bore Bearing	.771" Wide — .03 //	14131 TIMKEN
1.3125" Bore Bearing	.771" Wide — .14 //	14130 TIMKEN
1.3125" Bore Bearing	.875" Wide — .03 //	M88048 TIMKEN
1.3125" Bore Bearing	.9983" Wide — .14 //	2585 TIMKEN
1.3125" Bore Bearing	1.010" Wide — .06 //	2790 TIMKEN
1.3125" Bore Bearing	1.010" Wide — .14 //	2785 TIMKEN
1.3125" Bore Bearing	1.125" Wide — .03 //	HM89443 TIMKEN
1.375" Bore Bearing	.720" Wide — .015 //	LM48500LA TIMKEN
1.375" Bore Bearing	.720" Wide — .015 //	LM48548 TIMKEN
1.375" Bore Bearing	.771" Wide — .06 //	14137A TIMKEN
1.375" Bore Bearing	.771" Wide — .14 //	14138A TIMKEN
1.375" Bore Bearing	.8125" Wide — .14 //	16137 TIMKEN
1.375" Bore Bearing	.875" Wide — .03 //	02878 TIMKEN
1.375" Bore Bearing	.933" Wide — .03 //	27875 TIMKEN
1.375" Bore Bearing	.9375" Wide — .03 //	2878 TIMKEN
1.375" Bore Bearing	.9688" Wide — .06 //	25877 TIMKEN
1.375" Bore Bearing	.9688" Wide — .14 //	25878 TIMKEN
1.375" Bore Bearing	1.000" Wide — .09 //	HM88649 TIMKEN
1.375" Bore Bearing	1.010" Wide — .03 //	2793 TIMKEN
1.375" Bore Bearing	1.010" Wide — .14 //	2796 TIMKEN
1.375" Bore Bearing	1.010" Wide — .20 //	2786 TIMKEN
1.375" Bore Bearing	1.052" Wide — .03 //	14136A TIMKEN
1.375" Bore Bearing	1.052" Wide — .03 //	14136AA TIMKEN
1.375" Bore Bearing	1.125" Wide — .06 //	31594 TIMKEN
1.375" Bore Bearing	1.125" Wide — .14 //	31593 TIMKEN
1.375" Bore Bearing	1.125" Wide — .14 //	HM89446 TIMKEN
1.375" Bore Bearing	1.145" Wide — .03 //	417 TIMKEN
1.375" Bore Bearing	1.1875" Wide — .14 //	3872 TIMKEN

TAPERED ROLLER
BEARINGS

FOR MORE COMPREHENSIVE DIMENSIONS, PLEASE CALL YOUR SALES REP

TIMKEN® TAPERED ROLLER BEARINGS: INCH DIMENSION
TIMKEN
**TAPERED ROLLER
BEARINGS**

BORE SIZE	LENGTH THROUGH BORE	PART #
1.375" Bore Bearing	1.1965" Wide — .14 //	3379 TIMKEN
1.377" Bore Bearing	.6504" Wide — .06 //	19138 TIMKEN
1.3775" Bore Bearing	.660" Wide — Spcl //	L68149 TIMKEN
1.378" Bore Bearing	.882" Wide — .03 //	339 TIMKEN
1.4062" Bore Bearing	1.000" Wide — .14 //	HM88648 TIMKEN
1.4365" Bore Bearing	.9688" Wide — .06 //	25880 TIMKEN
1.4365" Bore Bearing	1.010" Wide — .06 //	2780 TIMKEN
1.4365" Bore Bearing	1.010" Wide — .14 //	2794 TIMKEN
1.4375" Bore Bearing	.750" Wide — .14 //	13682 TIMKEN
1.4375" Bore Bearing	.8125" Wide — .14 //	16143 TIMKEN
1.4375" Bore Bearing	1.000" Wide — .14 //	25570 TIMKEN
1.4375" Bore Bearing	1.125" Wide — .14 //	HM89449 TIMKEN
1.4375" Bore Bearing	1.135" Wide — .14 //	HM89249 TIMKEN
1.4375" Bore Bearing	1.1721" Wide — .03 //	3479 TIMKEN
1.4961" Bore Bearing	.6693" Wide — Spcl.//	JL69349 TIMKEN
1.500" Bore Bearing	.4688" Wide — .06 //	13889 TIMKEN
1.500" Bore Bearing	.6504" Wide — .06 //	19150 TIMKEN
1.500" Bore Bearing	.720" Wide — .01 //	LM29700LA TIM
1.500" Bore Bearing	.720" Wide — .09 //	LM29749 TIMKEN
1.500" Bore Bearing	.720" Wide — Spcl //	LM29748 TIMKEN
1.500" Bore Bearing	.750" Wide — .14 //	13600LA TIMKEN
1.500" Bore Bearing	.750" Wide — .08 //	13687 TIMKEN
1.500" Bore Bearing	.750" Wide — .14 //	13685 TIMKEN
1.500" Bore Bearing	.8125" Wide — .14 //	16150 TIMKEN
1.500" Bore Bearing	.8244" Wide — .06 //	28150 TIMKEN
1.500" Bore Bearing	.882" Wide — .03 //	337 TIMKEN
1.500" Bore Bearing	.933" Wide — .03 //	27880 TIMKEN
1.500" Bore Bearing	.933" Wide — .14 //	27881 TIMKEN
1.500" Bore Bearing	1.000" Wide — .03 //	25572 TIMKEN
1.500" Bore Bearing	1.010" Wide — .06 //	2788A TIMKEN
1.500" Bore Bearing	1.010" Wide — .14 //	2788 TIMKEN
1.500" Bore Bearing	1.010" Wide — .17 //	2776 TIMKEN
1.500" Bore Bearing	1.010" Wide — .22 //	2777 TIMKEN
1.500" Bore Bearing	1.0313" Wide — .06 //	13686 TIMKEN

FOR MORE COMPREHENSIVE DIMENSIONS, PLEASE CALL YOUR SALES REP

TIMKEN

TIMKEN® TAPERED ROLLER BEARINGS: INCH DIMENSION

BORE SIZE	LENGTH THROUGH BORE	PART #
1.500" Bore Bearing	1.120" Wide — .13 //	HM801346 TIMKEN
1.500" Bore Bearing	1.125" Wide — .14 //	33880 TIMKEN
1.500" Bore Bearing	1.145" Wide — .14 //	418 TIMKEN
1.500" Bore Bearing	1.1721" Wide — .14 //	3490 TIMKEN
1.500" Bore Bearing	1.1875" Wide — .03 //	3875 TIMKEN
1.500" Bore Bearing	1.1875" Wide — .14 //	3876 TIMKEN
1.500" Bore Bearing	1.1965" Wide — .14 //	3381 TIMKEN
1.5625" Bore Bearing	.870" Wide — .03 //	M201047 TIMKEN
1.5625" Bore Bearing	1.000" Wide — .14 //	26881 TIMKEN
1.5625" Bore Bearing	1.010" Wide — .14 //	2789 TIMKEN
1.5625" Bore Bearing	1.193" Wide — .14 //	3774 TIMKEN
1.5625" Bore Bearing	1.1965" Wide — .14 //	3382 TIMKEN
1.5748" Bore Bearing	.8244" Wide — .06 //	28158 TIMKEN
1.5748" Bore Bearing	.854" Wide — .03 //	350A TIMKEN
1.5748" Bore Bearing	.854" Wide — .16 //	350 TIMKEN
1.5748" Bore Bearing	.882" Wide — .14 //	344 TIMKEN
1.625" Bore Bearing	.6875" Wide — .14 //	18590 TIMKEN
1.625" Bore Bearing	.780" Wide — .14 //	LM501349 TIMKEN
1.625" Bore Bearing	.875" Wide — .14 //	365A TIMKEN
1.625" Bore Bearing	.882" Wide — .03 //	336 TIMKEN
1.625" Bore Bearing	.882" Wide — .14 //	342 TIMKEN
1.625" Bore Bearing	.9063" Wide — .14 //	24780 TIMKEN
1.625" Bore Bearing	1.000" Wide — .14 //	26882 TIMKEN
1.625" Bore Bearing	1.010" Wide — .14 //	M802048 TIMKEN
1.625" Bore Bearing	1.0625" Wide — .14 //	22778 TIMKEN
1.625" Bore Bearing	1.145" Wide — .14 //	419 TIMKEN
1.625" Bore Bearing	1.1563" Wide — .03 //	HM803145 TIMKEN
1.625" Bore Bearing	1.1563" Wide — .14 //	HM803146 TIMKEN
1.625" Bore Bearing	1.1563" Wide — .14 //	HM804840 TIMKEN
1.625" Bore Bearing	1.1802" Wide — .14 //	342A TIMKEN
1.625" Bore Bearing	1.1875" Wide — .03 //	3880 TIMKEN
1.625" Bore Bearing	1.1875" Wide — .14 //	3877 TIMKEN
1.625" Bore Bearing	1.1965" Wide — .14 //	3383 TIMKEN
1.625" Bore Bearing	1.216" Wide — .06 //	3585 TIMKEN

TAPERED ROLLER
BEARINGS

FOR MORE COMPREHENSIVE DIMENSIONS, PLEASE CALL YOUR SALES REP

TIMKEN® TAPERED ROLLER BEARINGS: INCH DIMENSION
TIMKEN
**TAPERED ROLLER
BEARINGS**

BORE SIZE	LENGTH THROUGH BORE	PART #
1.625" Bore Bearing	1.216" Wide — .14 //	3577 TIMKEN
1.625" Bore Bearing	1.250" Wide — .03 //	46162 TIMKEN
1.6875" Bore Bearing	1.000" Wide — .09 //	25578 TIMKEN
1.6875" Bore Bearing	1.000" Wide — .14 //	25576 TIMKEN
1.6875" Bore Bearing	1.0625" Wide — .14 //	22780 TIMKEN
1.6875" Bore Bearing	1.216" Wide — .14 //	3579 TIMKEN
1.688" Bore Bearing	.882" Wide — .14 //	342S TIMKEN
1.688" Bore Bearing	1.000" Wide — .14 //	25577 TIMKEN
1.688" Bore Bearing	1.000" Wide — .14 //	26884 TIMKEN
1.750" Bore Bearing	.675" Wide — .06 //	12175 TIMKEN
1.750" Bore Bearing	.854" Wide — .09 //	355 TIMKEN
1.750" Bore Bearing	.854" Wide — .14 //	355X TIMKEN
1.750" Bore Bearing	.906" Wide — .03 //	35176 TIMKEN
1.750" Bore Bearing	.906" Wide — .14 //	35175 TIMKEN
1.750" Bore Bearing	1.000" Wide — .02 //	25581 TIMKEN
1.750" Bore Bearing	1.000" Wide — .14 //	25580 TIMKEN
1.750" Bore Bearing	1.1142" Wide — .05 //	53176 TIMKEN
1.750" Bore Bearing	1.1142" Wide — .14 //	53177 TIMKEN
1.750" Bore Bearing	1.125" Wide — .03 //	33885 TIMKEN
1.750" Bore Bearing	1.125" Wide — .14 //	HM903249 TIMKEN
1.750" Bore Bearing	1.1542" Wide — .14 //	460 TIMKEN
1.750" Bore Bearing	1.1563" Wide — .14 //	HM803149 TIMKEN
1.750" Bore Bearing	1.193" Wide — .14 //	3782 TIMKEN
1.750" Bore Bearing	1.193" Wide — .25 //	3783 TIMKEN
1.750" Bore Bearing	1.216" Wide — .14 //	3578 TIMKEN
1.750" Bore Bearing	1.2188" Wide — .03 //	45280 TIMKEN
1.750" Bore Bearing	1.2344" Wide — .15 //	17888 TIMKEN
1.750" Bore Bearing	1.250" Wide — .14 //	49175 TIMKEN
1.750" Bore Bearing	1.420" Wide — .14 //	527 TIMKEN
1.750: Bore Bearing	.6875" Wide — .11 //	18685 TIMKEN
1.771" Bore Bearing	1.000" Wide — .06 //	25584 TIMKEN
1.771" Bore Bearing	1.193" Wide — .14 //	3776 TIMKEN
1.7717" Bore Bearing	.875" Wide — .08 //	367 TIMKEN
1.781" Bore Bearing	1.216" Wide — .14 //	3586 TIMKEN

FOR MORE COMPREHENSIVE DIMENSIONS, PLEASE CALL YOUR SALES REP

TIMKEN

TIMKEN® TAPERED ROLLER BEARINGS: INCH DIMENSION

BORE SIZE	LENGTH THROUGH BORE	PART #
1.7812" Bore Bearing	.780" Wide — .14 //	LM102949 TIMKEN
1.7812" Bore Bearing	.7812" Wide — .14 //	LM603049 TIMKEN
1.796" Bore Bearing	1.000" Wide — .14 //	25590 TIMKEN
1.8125" Bore Bearing	.6875" Wide — .11 //	18690 TIMKEN
1.8125" Bore Bearing	.854" Wide — .09 //	359S TIMKEN
1.8125" Bore Bearing	.854" Wide — .14 //	359A TIMKEN
1.8125" Bore Bearing	1.000" Wide — .14 //	25592 TIMKEN
1.8125" Bore Bearing	1.0082" Wide — .14 //	2984 TIMKEN
1.8125" Bore Bearing	1.193" Wide — .14 //	3777 TIMKEN
1.875" Bore Bearing	.864" Wide — .03 //	386A TIMKEN
1.875" Bore Bearing	1.000" Wide — .14 //	M804049 TIMKEN
1.875" Bore Bearing	1.1563" Wide — .14 //	HM804846 TIMKEN
1.875" Bore Bearing	1.420" Wide — .14 //	528 TIMKEN
1.906" Bore Bearing	1.1563" Wide — .09 //	HM804848 TIMKEN
1.906" Bore Bearing	1.1563" Wide — .14 //	HM804849 TIMKEN
1.9375" Bore Bearing	1.193" Wide — .14 //	3781 TIMKEN
1.9375" Bore Bearing	1.4375" Wide — .14 //	HM807044 TIMKEN
1.968" Bore Bearing	1.000" Wide — .09 //	28579 TIMKEN
1.9685" Bore Bearing	.8465" Wide — .12 //	JLM104948 TIMKEN
1.9685" Bore Bearing	.866" Wide — .03 //	396 TIMKEN
1.9685" Bore Bearing	.8661" Wide — .14 //	JLM704649 TIMKEN
1.9685" Bore Bearing	.875" Wide — .08 //	365 TIMKEN
1.9685" Bore Bearing	.875" Wide — .09 //	366 TIMKEN
1.9685" Bore Bearing	1.1024" Wide — .12 //	JM205149 TIMKEN
1.9685" Bore Bearing	1.4173" Wide — .12 //	JHM807045 TIMKEN
2.000" Bore Bearing	.6875" Wide — .14 //	18790 TIMKEN
2.000" Bore Bearing	.719" Wide — .06 //	18200 TIMKEN
2.000" Bore Bearing	.864" Wide — .09 //	385A TIMKEN
2.000" Bore Bearing	.866" Wide — .03 //	398 TIMKEN
2.000" Bore Bearing	.875" Wide — .06 //	368 TIMKEN
2.000" Bore Bearing	.875" Wide — .14 //	368A TIMKEN
2.000" Bore Bearing	.875" Wide — .14 //	LM104949 TIMKEN
2.000" Bore Bearing	.875" Wide — .20 //	370A TIMKEN
2.000" Bore Bearing	.9688" Wide — .14 //	28678 TIMKEN

TAPERED ROLLER
BEARINGS

FOR MORE COMPREHENSIVE DIMENSIONS, PLEASE CALL YOUR SALES REP

TIMKEN® TAPERED ROLLER BEARINGS: INCH DIMENSION
TIMKEN
**TAPERED ROLLER
BEARINGS**

BORE SIZE	LENGTH THROUGH BORE	PART #
2.000" Bore Bearing	1.000" Wide — .14 //	28580 TIMKEN
2.000" Bore Bearing	1.0594" Wide — .14 //	55200 TIMKEN
2.000" Bore Bearing	1.125" Wide — .14 //	33889 TIMKEN
2.000" Bore Bearing	1.1542" Wide — .03 //	455 TIMKEN
2.000" Bore Bearing	1.193" Wide — .03 //	3775 TIMKEN
2.000" Bore Bearing	1.193" Wide — .14 //	3780 TIMKEN
2.000" Bore Bearing	1.193" Wide — .14 //	3795 TIMKEN
2.000" Bore Bearing	1.193" Wide — .25 //	3784 TIMKEN
2.000" Bore Bearing	1.2188" Wide — .09 //	45285 TIMKEN
2.000" Bore Bearing	1.2188" Wide — .25 //	45284 TIMKEN
2.000" Bore Bearing	1.420" Wide — .14 //	529X TIMKEN
2.000" Bore Bearing	1.4375" Wide — .14 //	HM807046 TIMKEN
2.000" Bore Bearing	1.4375" Wide — .14 //	HM813836 TIMKEN
2.000" Bore Bearing	1.455" Wide — .14 //	537 TIMKEN
2.000" Bore Bearing	1.581" Wide — .14 //	4580 TIMKEN
2.0312" Bore Bearing	.875" Wide — .08 //	368S TIMKEN
2.0625" Bore Bearing	.875" Wide — .09 //	3767A TIMKEN
2.0625" Bore Bearing	.875" Wide — .09 //	377 TIMKEN
2.0625" Bore Bearing	1.000" Wide — .14 //	28584 TIMKEN
2.0625" Bore Bearing	1.125" Wide — .06 //	33890 TIMKEN
2.0625" Bore Bearing	1.193" Wide — .09 //	3767 TIMKEN
2.0625" Bore Bearing	1.455" Wide — .14 //	540 TIMKEN
2.125" Bore Bearing	.750" Wide — .09 //	LM806649 TIMKEN
2.125" Bore Bearing	.864" Wide — .03 //	389A TIMKEN
2.125" Bore Bearing	.864" Wide — .06 //	389AS TIMKEN
2.125" Bore Bearing	1.125" Wide — .06 //	33895 TIMKEN
2.125" Bore Bearing	1.250" Wide — .14 //	66212 TIMKEN
2.125" Bore Bearing	1.4375" Wide — .14 //	HM807049 TIMKEN
2.1654" Bore Bearing	.864" Wide — .09 //	385 TIMKEN
2.1654" Bore Bearing	.9055" Wide — .06 //	JLM506849 TIMKEN
2.1654" Bore Bearing	1.1417" Wide — .06 //	JM207049 TIMKEN
2.1654" Bore Bearing	1.142" Wide — .03 //	475 TIMKEN
2.1875" Bore Bearing	.9688" Wide — .14 //	28680 TIMKEN
2.188" Bore Bearing	.864" Wide — .09 //	389 TIMKEN

FOR MORE COMPREHENSIVE DIMENSIONS, PLEASE CALL YOUR SALES REP

TIMKEN

TIMKEN® TAPERED ROLLER BEARINGS: INCH DIMENSION

BORE SIZE	LENGTH THROUGH BORE	PART #
2.250" Bore Bearing	.864" Wide — .03 //	387S TIMKEN
2.250" Bore Bearing	.864" Wide — .09 //	387 TIMKEN
2.250" Bore Bearing	.864" Wide — .14 //	387A TIMKEN
2.250" Bore Bearing	.864" Wide — .20 //	387AS TIMKEN
2.250" Bore Bearing	.866" Wide — .09 //	390 TIMKEN
2.250" Bore Bearing	.9688" Wide — .14 //	28682 TIMKEN
2.250" Bore Bearing	1.1542" Wide — .09 //	462 TIMKEN
2.250" Bore Bearing	1.1542" Wide — .09 //	462A TIMKEN
2.250" Bore Bearing	1.1542" Wide — .14 //	469 TIMKEN
2.250" Bore Bearing	1.1875" Wide — .14 //	39580 TIMKEN
2.250" Bore Bearing	1.1875" Wide — .31 //	39581 TIMKEN
2.250" Bore Bearing	1.2188" Wide — .09 //	45290 TIMKEN
2.250" Bore Bearing	1.2188" Wide — .25 //	45291 TIMKEN
2.250" Bore Bearing	1.625" Wide — .14 //	623 TIMKEN
2.265" Bore Bearing	.864" Wide — .14 //	388A TIMKEN
2.3622" Bore Bearing	.866" Wide — .03 //	397 TIMKEN
2.3622" Bore Bearing	.9449" Wide — .20 //	JLM508748 TIMKEN
2.3622" Bore Bearing	1.000" Wide — .03 //	29582 TIMKEN
2.375" Bore Bearing	1.000" Wide — .14 //	28985 TIMKEN
2.375" Bore Bearing	1.183" Wide — .14 //	3980 TIMKEN
2.4375" Bore Bearing	.866" Wide — .03 //	392 TIMKEN
2.440" Bore Bearing	.9688" Wide — .08 //	28990 TIMKEN
2.470" Bore Bearing	1.000" Wide — .14 //	28995 TIMKEN
2.500" Bore Bearing	.866" Wide — .06 //	390A TIMKEN
2.500" Bore Bearing	.866" Wide — .14 //	395 TIMKEN
2.500" Bore Bearing	.8661" Wide — .08 //	39250 TIMKEN
2.500" Bore Bearing	1.000" Wide — .14 //	29585 TIMKEN
2.500" Bore Bearing	1.183" Wide — .14 //	3982 TIMKEN
2.500" Bore Bearing	1.1875" Wide — .14 //	39585 TIMKEN
2.500" Bore Bearing	1.510" Wide — .14 //	HM212046 TIMKEN
2.500" Bore Bearing	1.510" Wide — .28 //	HM212047 TIMKEN
2.5586" Bore Bearing	1.2175" Wide — .09 //	39586 TIMKEN
2.5591" Bore Bearing	.9055" Wide — .12 //	JLM710949C TIMKEN
2.5591" Bore Bearing	1.1024" Wide — .12 //	JM511946 TIMKEN

TAPERED ROLLER
BEARINGS

FOR MORE COMPREHENSIVE DIMENSIONS, PLEASE CALL YOUR SALES REP

TIMKEN® TAPERED ROLLER BEARINGS: INCH DIMENSION
TIMKEN

BORE SIZE	LENGTH THROUGH BORE	PART #
2.5938" Bore Bearing	1.723" Wide — .14 //	5595 TIMKEN
2.625" Bore Bearing	.693" Wide — .06 //	L812148 TIMKEN
2.625" Bore Bearing	.866" Wide — .03 //	395A TIMKEN
2.625" Bore Bearing	.866" Wide — .14 //	395S TIMKEN
2.625" Bore Bearing	1.000" Wide — .14 //	29590 TIMKEN
2.625" Bore Bearing	1.142" Wide — .09 //	479 TIMKEN
2.625" Bore Bearing	1.183" Wide — .14 //	3984 TIMKEN
2.625" Bore Bearing	1.183" Wide — .22 //	3994 TIMKEN
2.625" Bore Bearing	1.1875" Wide — .14 //	33262 TIMKEN
2.625" Bore Bearing	1.1875" Wide — .14 //	39590 TIMKEN
2.625" Bore Bearing	1.444" Wide — .14 //	560 TIMKEN
2.625" Bore Bearing	1.510" Wide — .14 //	HM212049 TIMKEN
2.6875" Bore Bearing	.866" Wide — .09 //	399A TIMKEN
2.6875" Bore Bearing	.866" Wide — .20 //	399AS TIMKEN
2.6875" Bore Bearing	1.444" Wide — .14 //	560S TIMKEN
2.750" Bore Bearing	1.000" Wide — .06 //	29675 TIMKEN
2.750" Bore Bearing	1.1875" Wide — .14 //	33275 TIMKEN
2.750" Bore Bearing	1.424" Wide — .14 //	566 TIMKEN
2.750" Bore Bearing	1.625" Wide — .14 //	643 TIMKEN
2.750" Bore Bearing	1.625" Wide — .14 //	655 TIMKEN
2.755" Bore Bearing	.9843" Wide — .04 //	JLM813049 TIMKEN
2.7759" Bore Bearing	1.1417" Wide — .12 //	JM612949 TIMKEN
2.781" Bore Bearing	1.000" Wide — .05 //	29680 TIMKEN
2.8125" Bore Bearing	1.1875" Wide — .14 //	33281 TIMKEN
2.8125" Bore Bearing	1.424" Wide — .25 //	567S TIMKEN
2.8125" Bore Bearing	1.4375" Wide — .14 //	HM813849 TIMKEN
2.8125" Bore Bearing	1.625" Wide — .14 //	644 TIMKEN
2.8125" Bore Bearing	1.625" Wide — .14 //	H414249 TIMKEN
2.875" Bore Bearing	1.000" Wide — .14 //	29685 TIMKEN
2.875" Bore Bearing	1.1875" Wide — .14 //	33287 TIMKEN
2.875" Bore Bearing	1.424" Wide — .14 //	567 TIMKEN
2.9528" Bore Bearing	.9843" Wide — .12 //	JLM714149 TIMKEN
2.9528" Bore Bearing	1.1614" Wide — .12 //	JM714249 TIMKEN
3.00" Bore Bearing	.750" Wide — .06 //	L814749 TIMKEN

**TAPERED ROLLER
BEARINGS**
FOR MORE COMPREHENSIVE DIMENSIONS, PLEASE CALL YOUR SALES REP

TIMKEN

TIMKEN® TAPERED ROLLER BEARINGS: INCH DIMENSION

BORE SIZE	LENGTH THROUGH BORE	PART #
3.000" Bore Bearing	.906" Wide — .08 //	34300 TIMKEN
3.000" Bore Bearing	1.000" Wide — .14 //	27684 TIMKEN
3.000" Bore Bearing	1.172" Wide — .14 //	495A TIMKEN
3.000" Bore Bearing	1.172" Wide — .25 //	495AX TIMKEN
3.000" Bore Bearing	1.2205" Wide — .14 //	42687 TIMKEN
3.000" Bore Bearing	1.2205" Wide — .25 //	42688 TIMKEN
3.000" Bore Bearing	1.3125" Wide — .03 //	47680 TIMKEN
3.000" Bore Bearing	1.3125" Wide — .14 //	47679 TIMKEN
3.000" Bore Bearing	1.4212" Wide — .14 //	575 TIMKEN
3.000" Bore Bearing	1.815" Wide — .14 //	5760 TIMKEN
3.0625" Bore Bearing	.906" Wide — .25 // Nr	34307 TIMKEN
3.0625" Bore Bearing	.906" Wide — .14 //	34306 TIMKEN
3.0625" Bore Bearing	1.000" Wide — .14 //	LM814849 TIMKEN
3.0625" Bore Bearing	1.8125" Wide — .14 //	H715348 TIMKEN
3.149" Bore Bearing	1.4212" Wide — .14 //	578 TIMKEN
3.1875" Bore Bearing	1.172" Wide — .14 //	496 TIMKEN
3.1875" Bore Bearing	1.8375" Wide — .20 //	740 TIMKEN
3.2187" Bore Bearing	.9375" Wide — .13 //	3329 TIMKEN
3.250" Bore Bearing	1.000" Wide — .14 //	27687 TIMKEN
3.250" Bore Bearing	1.172" Wide — .14 //	495 TIMKEN
3.250" Bore Bearing	1.3125" Wide — .14 //	47686 TIMKEN
3.250" Bore Bearing	1.3125" Wide — .27 //	47687 TIMKEN
3.250" Bore Bearing	1.4212" Wide — .14 //	580 TIMKEN
3.250" Bore Bearing	1.4212" Wide — .27 //	582 TIMKEN
3.250" Bore Bearing	1.5625" Wide — .27 //	HM516448 TIMKEN
3.250" Bore Bearing	1.625" Wide — .14 //	663 TIMKEN
3.250" Bore Bearing	2.219" Wide — .14 //	842 TIMKEN
3.2813" Bore Bearing	1.000" Wide — .14 //	27690 TIMKEN
3.3125" Bore Bearing	1.172" Wide — .14 //	498 TIMKEN
3.3465" Bore Bearing	1.1417" Wide — .12 //	JM716649 TIMKEN
3.3475" Bore Bearing	1.8375" Wide — .14 //	749 TIMKEN
3.3475" Bore Bearing	1.8375" Wide — .20 //	749S TIMKEN
3.375" Bore Bearing	1.172" Wide — .14 //	497 TIMKEN
3.375" Bore Bearing	1.430" Wide — .14 //	596 TIMKEN

TAPERED ROLLER
BEARINGS

FOR MORE COMPREHENSIVE DIMENSIONS, PLEASE CALL YOUR SALES REP

TIMKEN® TAPERED ROLLER BEARINGS: INCH DIMENSION
TIMKEN

BORE SIZE	LENGTH THROUGH BORE	PART #
3.500" Bore Bearing	1.430" Wide — .14 //	593 TIMKEN
3.500" Bore Bearing	1.430" Wide — .25 //	593A TIMKEN
3.500" Bore Bearing	1.900" Wide — .28 //	766 TIMKEN
3.5423" Bore Bearing	1.5748" Wide — .28 //	HM218248 TIMKEN
3.5433" Bore Bearing	1.3386" Wide — .12 //	JM718149 TIMKEN
3.625" Bore Bearing	1.430" Wide — .14 //	598 TIMKEN
3.625" Bore Bearing	1.430" Wide — .25 //	598A TIMKEN
3.7402" Bore Bearing	.7874" Wide — .20 //	JL819349 TIMKEN
3.7402" Bore Bearing	1.3386" Wide — .12 //	JM719149 TIMKEN
3.750" Bore Bearing	1.430" Wide — .14 //	594 TIMKEN
3.750" Bore Bearing	1.430" Wide — .20 //	594A TIMKEN
3.750" Bore Bearing	1.890" Wide — .14 //	776 TIMKEN
3.937" Bore Bearing	1.378" Wide — .12 //	JM720249 TIMKEN
3.937" Bore Bearing	1.5748" Wide — .12 //	JHM720249 TIM
4.000" Bore Bearing	1.4219" Wide — .14 //	52400 TIMKEN
4.000" Bore Bearing	1.625" Wide — .14 //	687 TIMKEN
4.250" Bore Bearing	.844" Wide — .14 //	37425 TIMKEN
4.250" Bore Bearing	1.375" Wide — .14 //	48190 TIMKEN
4.3125" Bore Bearing	.844" Wide — .14 //	37431 TIMKEN
4.3125" Bore Bearing	.844" Wide — .20 //	37431A TIMKEN
4.3307" Bore Bearing	1.378" Wide — .12 //	JM822049 TIMKEN
4.500" Bore Bearing	1.9375" Wide — .14 //	71450 TIMKEN
4.625" Bore Bearing	1.250" Wide — .14 //	68462 TIMKEN
4.750" Bore Bearing	1.8125" Wide — .14 //	HM624749 TIMKEN
5.000" Bore Bearing	1.500" Wide — .14 //	48290 TIMKEN
5.250" Bore Bearing	1.8125" Wide — .14 //	67390 TIMKEN
5.250" Bore Bearing	1.8125" Wide — .31 //	67391 TIMKEN
5.750" Bore Bearing	1.125" Wide — .06 //	36690 TIMKEN

**TAPERED ROLLER
BEARINGS**
FOR MORE COMPREHENSIVE DIMENSIONS, PLEASE CALL YOUR SALES REP

TIMKEN

TIMKEN® TAPERED ROLLER BEARINGS: METRIC DIMENSION

BORE SIZE	LENGTH THROUGH BORE	PART #
100mm Bore Bearing Set	150mm OD — 32.5mm Wide	33020 TIMKEN
105mm Bore Bearing Set	190mm OD — 30mm Wide	30221M TIMKEN
15mm Bore Bearing Set	42mm OD — 11mm Wide	30302 TIMKEN
17mm Bore Bearing Set	40mm OD — 11mm Wide	30203 TIMKEN
20mm Bore Bearing Set	47mm OD — 12mm Wide	30204 TIMKEN
20mm Bore Bearing Set	52mm OD — 13mm Wide	30304 TIMKEN
25mm Bore Bearing Set	52mm OD — 13mm Wide	30205 TIMKEN
25mm Bore Bearing Set	62mm OD — 15mm Wide	30305 TIMKEN
25mm Bore Bearing Set	47mm OD — 11.5mm Wide	32005X TIMKEN
25mm Bore Bearing Set	52mm OD — 15mm Wide	32205 TIMKEN
25mm Bore Bearing Set	62mm OD — 20mm Wide	32305 TIMKEN
25mm Bore Bearing Set	52mm OD — 18mm Wide	33205 TIMKEN
30mm Bore Bearing Set	62mm OD — 14mm Wide	30206 TIMKEN
30mm Bore Bearing Set	72mm OD — 16mm Wide	30306 TIMKEN
30mm Bore Bearing Set	55mm OD — 13mm Wide	32006X TIMKEN
30mm Bore Bearing Set	62mm OD — 17mm Wide	32206 TIMKEN
30mm Bore Bearing Set	62mm OD — 19.5mm Wide	33206 TIMKEN
35mm Bore Bearing Set	72mm OD — 15mm Wide	30207 TIMKEN
35mm Bore Bearing Set	80mm OD — 18mm Wide	30307 TIMKEN
35mm Bore Bearing Set	62mm OD — 14mm Wide	32007X TIMKEN
35mm Bore Bearing Set	72mm OD — 19mm Wide	32207 TIMKEN
35mm Bore Bearing Set	80mm OD — 25mm Wide	32307 TIMKEN
35mm Bore Bearing Set	72mm OD — 22mm Wide	33207 TIMKEN
40mm Bore Bearing Set	80mm OD — 16mm Wide	30208 TIMKEN
40mm Bore Bearing Set	90mm OD — 20mm Wide	30308 TIMKEN
40mm Bore Bearing Set	68mm OD — 14.5mm Wide	32008X TIMKEN
40mm Bore Bearing Set	80mm OD — 19mm Wide	32208 TIMKEN
40mm Bore Bearing Set	90mm OD — 27mm Wide	32308 TIMKEN
40mm Bore Bearing Set	80mm OD — 25mm Wide	33208 TIMKEN
45mm Bore Bearing Set	85mm OD — 16mm Wide	30209 TIMKEN
45mm Bore Bearing Set	100mm OD — 22mm Wide	30309 TIMKEN
45mm Bore Bearing Set	75mm OD — 15.5mm Wide	32009X TIMKEN
45mm Bore Bearing Set	85mm OD — 19mm Wide	32209 TIMKEN
45mm Bore Bearing Set	80mm OD — 20.5mm Wide	33109 TIMKEN

TAPERED ROLLER
BEARINGS

FOR MORE COMPREHENSIVE DIMENSIONS, PLEASE CALL YOUR SALES REP

TIMKEN® TAPERED ROLLER BEARINGS: METRIC DIMENSION
TIMKEN

BORE SIZE	LENGTH THROUGH BORE	PART #
45mm Bore Bearing Set	85mm OD — 25mm Wide	33209 TIMKEN
50mm Bore Bearing Set	90mm OD — 17mm Wide	30210 TIMKEN
50mm Bore Bearing Set	110mm OD — 23mm Wide	30310 TIMKEN
50mm Bore Bearing Set	80mm OD — 15.5mm Wide	32010X TIMKEN
50mm Bore Bearing Set	90mm OD — 19mm Wide	32210 TIMKEN
50mm Bore Bearing Set	110mm OD — 33mm Wide	32310 TIMKEN
50mm Bore Bearing Set	90mm OD — 24.5mm Wide	33210 TIMKEN
55mm Bore Bearing Set	100mm OD — 18mm Wide	30211 TIMKEN
55mm Bore Bearing Set	90mm OD — 17.5mm Wide	32011X TIMKEN
55mm Bore Bearing Set	100mm OD — 21mm Wide	32211M TIMKEN
55mm Bore Bearing Set	100mm OD — 27mm Wide	33211 TIMKEN
55mm Bore Bearing Set	90mm OD — 21mm Wide	33011 TIMKEN
60mm Bore Bearing Set	110mm OD — 19mm Wide	30212 TIMKEN
60mm Bore Bearing Set	95mm OD — 17.5mm Wide	32012X TIMKEN
60mm Bore Bearing Set	110mm OD — 24mm Wide	32212M TIMKEN
60mm Bore Bearing Set	130mm OD — 37mm Wide	32312 TIMKEN
60mm Bore Bearing Set	110mm OD — 29mm Wide	33212 TIMKEN
65mm Bore Bearing Set	120mm OD — 20mm Wide	30213M TIMKEN
65mm Bore Bearing Set	100mm OD — 17.5mm Wide	32013X TIMKEN
65mm Bore Bearing Set	120mm OD — 27mm Wide	32213 TIMKEN
65mm Bore Bearing Set	100mm OD — 21mm Wide	33013 TIMKEN
65mm Bore Bearing Set	100mm OD — 26.5mm Wide	33113 TIMKEN
65mm Bore Bearing Set	120mm OD — 32mm Wide	33213 TIMKEN
70mm Bore Bearing Set	125mm OD — 21mm Wide	30214 TIMKEN
70mm Bore Bearing Set	125mm OD — 27mm Wide	32214 TIMKEN
75mm Bore Bearing Set	130mm OD — 22mm Wide	30215M TIMKEN
75mm Bore Bearing Set	160mm OD — 26mm Wide	31315M TIMKEN
75mm Bore Bearing Set	130mm OD — 27mm Wide	32215 TIMKEN
75mm Bore Bearing Set	115mm OD — 19mm Wide	32015X TIMKEN
80mm Bore Bearing Set	140mm OD — 28mm Wide	32216 TIMKEN
80mm Bore Bearing Set	140mm OD — 35mm Wide	33216 TIMKEN
80mm Bore Bearing Set	125mm OD — 22mm Wide	32016X TIMKEN
90mm Bore Bearing Set	160mm OD — 34mm Wide	32218M TIMKEN
95mm Bore Bearing Set	145mm OD — 24mm Wide	32019X TIMKEN

**TAPERED ROLLER
BEARINGS**
FOR MORE COMPREHENSIVE DIMENSIONS, PLEASE CALL YOUR SALES REP

TIMKEN

TIMKEN® RACES: INCH DIMENSION

BORE SIZE	LENGTH THROUGH BORE	PART #
1.2595" OD Race	.3125" Wide — .05 //	A2126 TIMKEN
1.3775" OD Race	.3437" Wide — .05 //	A4138 TIMKEN
1.570" OD Race	.420" Wide — .05 //	LM11710 TIMKEN
1.5745" OD Race	.375" Wide — .05 //	A6157
1.6875" OD Race	.375" Wide — .06 //	11520 TIMKEN
1.6875" OD Race	.5313" Wide — .06 //	17520 TIMKEN
1.750" OD Race	.375" Wide — .06 //	6 TIMKEN
1.781" OD Race	.475" Wide — .05 //	LM11910 TIMKEN
1.781" OD Race	.475" Wide — .05 //	LM12710 TIMKEN
1.810" OD Race	.475" Wide — .05 //	LM12711 TIMKEN
1.8504" OD Race	.4375" Wide — .05 //	05185 TIMKEN
1.8504" OD Race	.4724" Wide — .04 //	LM72810 TIMKEN
1.938" OD Race	.5625" Wide — .05 //	09195 TIMKEN
1.938" OD Race	.6875" Wide — .06 //	09196 TIMKEN
1.938" OD Race	.6875" Wide — .14 //	09194 TIMKEN
1.9380" OD Race	.625" Wide — .06 //	12520 TIMKEN
1.9687" OD Race	.375" Wide — .04 //	07196 TIMKEN
1.9687" OD Race	.550" Wide — .05 //	M12610 TIMKEN
1.980" OD Race	.420" Wide — .05 //	L44610 TIMKEN
1.980" OD Race	.420" Wide — .05 //	L45410 TIMKEN
2.0470" OD Race	.500" Wide — .05 //	07204 TIMKEN
2.0625" OD Race	.5625" Wide — .06 //	1328 TIMKEN
2.125" OD Race	.5625" Wide — .06 //	1329 TIMKEN
2.240" OD Race	.625" Wide — .03 //	1930 TIMKEN
2.240" OD Race	.625" Wide — .05 //	1729 TIMKEN
2.240" OD Race	.625" Wide — .06 //	1729X TIMKEN
2.250" OD Race	.5313" Wide — .06 //	15520 TIMKEN
2.250" OD Race	.580" Wide — .06 //	M84510 TIMKEN
2.3125" OD Race	.4219" Wide — .04 //	08231 TIMKEN
2.3125" OD Race	.5937" Wide — .05 //	1932 TIMKEN
2.328" O.D. Race	.465" Wide — .05 //	LM67010 TIMKEN
2.328" OD Race	.470" Wide — .05 //	L68110 TIMKEN
2.3612" OD Race	.470" Wide — .05 //	L68111 TIMKEN

TAPERED ROLLER
BEARINGS

FOR MORE COMPREHENSIVE DIMENSIONS, PLEASE CALL YOUR SALES REP

TIMKEN® RACES: INCH DIMENSION
TIMKEN

BORE SIZE	LENGTH THROUGH BORE	PART #
2.375" OD Race	.625" Wide — .05 //	1931 TIMKEN
2.375" OD Race	.625" Wide — .06 //	15523 TIMKEN
2.4375" OD Race	.5625" Wide — .08 //	15243 TIMKEN
2.4409" OD Race	.5625" Wide — .05 //	15245 TIMKEN
2.4409" OD Race	.5825" Wide — .06 //	17244 TIMKEN
2.4409" OD Race	.625" Wide — .05 //	15244 TIMKEN
2.4803" OD Race	.5315" Wide — .05 //	JL69310 TIMKEN
2.4843" OD Race	.750" Wide — .13 //	2620 TIMKEN
2.500" OD Race	.375" Wide — .03 //	13830 TIMKEN
2.500" OD Race	.625" Wide — .05 //	15250 TIMKEN
2.500" OD Race	.625" Wide — .06 //	15250X TIMKEN
2.531" OD Race	.6563" Wide — .06 //	M86610 TIMKEN
2.562" OD Race	.375" Wide — .03 //	13836 TIMKEN
2.5625" OD Race	.550" Wide — .05 //	LM29710 TIMKEN
2.5625" OD Race	.550" Wide — .05 //	LM48510 TIMKEN
2.615" OD Race	.750" Wide — .05 //	2631 TIMKEN
2.615" OD Race	.8125" Wide — .13 //	2520 TIMKEN
2.6875" OD Race	.4688" Wide — .06 //	19268 TIMKEN
2.6875" OD Race	.6875" Wide — .06 //	02420 TIMKEN
2.6875" OD Race	.6875" Wide — .06 //	2420 TIMKEN
2.6875" OD Race	.6875" Wide — .06 //	M88010 TIMKEN
2.7170" OD Race	.5938" Wide — .03 //	13620 TIMKEN
2.7170" OD Race	.5938" Wide — .09 //	13621 TIMKEN
2.7170" OD Race	.625" Wide — .05 //	14276 TIMKEN
2.7170" OD Race	.625" Wide — .13 //	14274 TIMKEN
2.750" OD Race	.750" Wide — .05 //	2523 TIMKEN
2.8346" OD Race	.5605" Wide — .06 //	16282 TIMKEN
2.8346" OD Race	.625" Wide — .06 //	26283 TIMKEN
2.838" OD Race	.725" Wide — .09 //	14283 TIMKEN
2.8438" OD Race	.7812" Wide — .09 //	HM88610 TIMKEN
2.8440" OD Race	.750" Wide — .09 //	16283 TIMKEN
2.8593" OD Race	.9375" Wide — .13 //	3120 TIMKEN
2.875" OD Race	.500" Wide — .06 //	18520 TIMKEN

TAPERED ROLLER BEARINGS
FOR MORE COMPREHENSIVE DIMENSIONS, PLEASE CALL YOUR SALES REP

TIMKEN

TIMKEN® RACES: INCH DIMENSION

BORE SIZE	LENGTH THROUGH BORE	PART #
2.875" OD Race	.6875" Wide — .13 //	02820 TIMKEN
2.875" OD Race	.6875" Wide — .13 //	2820 TIMKEN
2.875" OD Race	.750" Wide — .03 //	25821 TIMKEN
2.875" OD Race	.750" Wide — .03 //	2735X TIMKEN
2.875" OD Race	.750" Wide — .06 //	2726 TIMKEN
2.875" OD Race	.750" Wide — .09 //	25820 TIMKEN
2.875" OD Race	.840" Wide — .09 //	M201011 TIMKEN
2.875" OD Race	.9063" Wide — .13 //	HM88510 TIMKEN
2.891" OD Race	.580" Wide — .03 //	LM501310 TIMKEN
2.891" OD Race	.620" Wide — .03 //	LM102910 TIMKEN
2.891" OD Race	.6537" Wide — .03 //	LM501314 TIMKEN
2.891" OD Race	.716" Wide — .09 //	LM501311 TIMKEN
3.000" OD Race	.9063" Wide — .13 //	HM89410 TIMKEN
3.000" OD Race	.6105" Wide — .05 //	28300 TIMKEN
3.000" OD Race	.6563" Wide — .13 //	43300 TIMKEN
3.000" OD Race	.6875" Wide — .03 //	24720 TIMKEN
3.000" OD Race	.750" Wide — .06 //	2729 TIMKEN
3.000" OD Race	.750" Wide — .13 //	2720 TIMKEN
3.000" OD Race	.8125" Wide — .06 //	26823 TIMKEN
3.000" OD Race	.8125" Wide — .09 //	24721 TIMKEN
3.000" OD Race	.9375" Wide — .05 //	31521 TIMKEN
3.000" OD Race	.9375" Wide — .13 //	31520 TIMKEN
3.000" OD Race	.9063" Wide — .03 //	HM89411 TIMKEN
3.0625" OD Race	.5937" Wide — .03 //	LM603011 TIMKEN
3.0625" OD Race	.6562" Wide — .03 //	LM603012 TIMKEN
3.125" OD Race	.5313" Wide — .06 //	18620 TIMKEN
3.125" OD Race	.625" Wide — .08 //	17830 TIMKEN
3.125" OD Race	.6875" Wide — .06 //	43312 TIMKEN
3.125" OD Race	.750" Wide — .03 //	26822 TIMKEN
3.125" OD Race	.8923" Wide — .13 //	HM89210 TIMKEN
3.125" OD Race	.9375" Wide — .13 //	3420 TIMKEN
3.1486" OD Race	.5937" Wide — .03 //	LM603014 TIMKEN
3.1486" OD Race	.8268" Wide — .03 //	333A TIMKEN

TAPERED ROLLER
BEARINGS

FOR MORE COMPREHENSIVE DIMENSIONS, PLEASE CALL YOUR SALES REP

TIMKEN® RACES: INCH DIMENSION
TIMKEN

BORE SIZE	LENGTH THROUGH BORE	PART #
3.149" OD Race	.8268" Wide — .09 //	332A TIMKEN
3.1496" OD Race	.7018" Wide — .05 //	332 TIMKEN
3.151" OD Race	.7288" Wide — .06 //	27820 TIMKEN
3.151" OD Race	.9375" Wide — .06 //	3339 TIMKEN
3.1562" OD Race	.8125" Wide — .13 //	26820 TIMKEN
3.1562" OD Race	.9375" Wide — .13 //	3320 TIMKEN
3.1562" OD Race	.9375" Wide — .13 //	3422 TIMKEN
3.2283" OD Race	.6693" Wide — .02 //	JLM104910 TIMKEN
3.250" OD Race	.5937" Wide — .06 //	22325 TIMKEN
3.250" OD Race	.650" Wide — .05 //	LM104911 TIMKEN
3.250" OD Race	.750" Wide — .08 //	25519 TIMKEN
3.250" OD Race	.795" Wide — .13 //	M802011 TIMKEN
3.250" OD Race	.8125" Wide — .03 //	22721 TIMKEN
3.250" OD Race	.8125" Wide — .13 //	22720 TIMKEN
3.250" OD Race	.9063" Wide — .13 //	HM801310 TIMKEN
3.265" OD Race	.650" Wide — .05 //	LM104912 TIMKEN
3.265" OD Race	.6875" Wide — .03 //	35326 TIMKEN
3.265" OD Race	.875" Wide — .09 //	25523 TIMKEN
3.270" OD Race	.750" Wide — .13 //	25521 TIMKEN
3.270" OD Race	.7525" Wide — .08 //	25522 TIMKEN
3.3071" OD Race	.689" Wide — .06 //	JLM704610 TIMKEN
3.3125" OD Race	.9375" Wide — .13 //	3520 TIMKEN
3.3465" OD Race	.5313" Wide — .06 //	18720 TIMKEN
3.3465" OD Race	.6875" Wide — .05 //	354A TIMKEN
3.3465" OD Race	.748" Wide — .08 //	354 TIMKEN
3.3465" OD Race	.750" Wide — .09 //	25526 TIMKEN
3.3465" OD Race	.8125" Wide — .05 //	2924 TIMKEN
3.375" OD Race	.9375" Wide — .13 //	3820 TIMKEN
3.3875" OD Race	.9375" Wide — .13 //	3732 TIMKEN
3.4375" OD Race	.9375" Wide — .13 //	3525 TIMKEN
3.4843" OD Race	.875" Wide — .06 //	414 TIMKEN
3.500" OD Race	.5312" Wide — .08 //	LM806610 TIMKEN
3.500" OD Race	.6501" Wide — .05 //	362A TIMKEN

TAPERED ROLLER BEARINGS
FOR MORE COMPREHENSIVE DIMENSIONS, PLEASE CALL YOUR SALES REP

TIMKEN

TIMKEN® RACES: INCH DIMENSION

BORE SIZE	LENGTH THROUGH BORE	PART #
3.500" OD Race	.750" Wide — .13 //	M804010 TIMKEN
3.500" OD Race	.9063" Wide — .13 //	HM803110 TIMKEN
3.5425" OD Race	.7869" Wide — .09 //	28520 TIMKEN
3.5433" OD Race	.625" Wide — .08 //	362 TIMKEN
3.5433" OD Race	.7283" Wide — .02 //	JLM506810 TIMKEN
3.5433" OD Race	.7874" Wide — .03 //	363 TIMKEN
3.5433" OD Race	.9055" Wide — .10 //	JM205110 TIMKEN
3.548" OD Race	.8586" Wide — .09 //	352 TIMKEN
3.625" OD Race	.750" Wide — .03 //	25520 TIMKEN
3.625" OD Race	.7813" Wide — .03 //	28521 TIMKEN
3.6718" OD Race	.5938" Wide — .05 //	374 TIMKEN
3.6718" OD Race	.9375" Wide — .03 //	3730 TIMKEN
3.6718" OD Race	.9375" Wide — .13 //	3720 TIMKEN
3.6875" OD Race	1.000" Wide — .13 //	49368 TIMKEN
3.6875" OD Race	1.0313" Wide — .13 //	46368 TIMKEN
3.7402" OD Race	.748" Wide — .10 //	JLM508710 TIMKEN
3.7402" OD Race	.9252" Wide — .10 //	JM207010 TIMKEN
3.750" OD Race	.8125" Wide — .03 //	53375 TIMKEN
3.750" OD Race	.875" Wide — .03 //	HM903210 TIMKEN
3.750" OD Race	.875" Wide — .09 //	33821 TIMKEN
3.750" OD Race	.875" Wide — .09 //	432 TIMKEN
3.750" OD Race	.9063" Wide — .13 //	HM804810 TIMKEN
3.8125" OD Race	.625" Wide — .03 //	382A TIMKEN
3.8125" OD Race	.7656" Wide — .03 //	28621 TIMKEN
3.8125" OD Race	.7982" Wide — .09 //	382S TIMKEN
3.8437" OD Race	.7656" Wide — .03 //	28622 TIMKEN
3.875" OD Race	.7018" Wide — .03 //	382 TIMKEN
3.875" OD Race	.7656" Wide — .03 //	28623 TIMKEN
3.9362" OD Race	.750" Wide — .06 //	28919 TIMKEN
3.937" OD Race	.7018" Wide — .08 //	383A TIMKEN
3.937" OD Race	.7813" Wide — .13 //	28921 TIMKEN
3.937" OD Race	.8268" Wide — .08 //	383 TIMKEN
3.9385" OD Race	.9375" Wide — .03 //	3733 TIMKEN

TAPERED ROLLER
BEARINGS

FOR MORE COMPREHENSIVE DIMENSIONS, PLEASE CALL YOUR SALES REP

TIMKEN® RACES: INCH DIMENSION
TIMKEN

BORE SIZE	LENGTH THROUGH BORE	PART #
4.000" OD Race	.7813" Wide — .13 //	28920 TIMKEN
4.000" OD Race	1.0625" Wide — .13 //	522 TIMKEN
4.0635" OD Race	.472" Wide — .03 //	L812111 TIMKEN
4.125" OD Race	.625" Wide — .08 //	39412 TIMKEN
4.125" OD Race	.9375" Wide — .03 //	45221 TIMKEN
4.125" OD Race	.9375" Wide — .13 //	45220 TIMKEN
4.125" OD Race	.9687" Wide — .13 //	453X TIMKEN
4.125" OD Race	1.125" Wide — .13 //	HM807010 TIMKEN
4.125" OD Race	1.3125" Wide — .13 //	4535 TIMKEN
4.1339" OD Race	.7283" Wide — .04 //	JLM710910 TIMKEN
4.1339" OD Race	1.1417" Wide — .10 //	JHM807012 TIMKEN
4.250" OD Race	.750" Wide — .13 //	29520 TIMKEN
4.250" OD Race	.875" Wide — .03 //	453A TIMKEN
4.250" OD Race	1.063" Wide — .03 //	452 TIMKEN
4.250" OD Race	1.063" Wide — .03 //	453 TIMKEN
4.3125" OD Race	.5938" Wide — .06 //	L814710 TIMKEN
4.3307" OD Race	.7411" Wide — .05 //	394A TIMKEN
4.3307" OD Race	.7411" Wide — .13 //	394AS TIMKEN
4.3307" OD Race	.750" Wide — .05 //	29521 TIMKEN
4.3307" OD Race	.8071" Wide — .10 //	JLM813010 TIMKEN
4.3307" OD Race	.8661" Wide — .03 //	394 TIMKEN
4.3307" OD Race	.8858" Wide — .10 //	JM511910 TIMKEN
4.3307" OD Race	1.063" Wide — .03 //	393 TIMKEN
4.3307" OD Race	1.063" Wide — .08 //	454 TIMKEN
4.375" OD Race	.8125" Wide — .13 //	55437 TIMKEN
4.375" OD Race	1.1875" Wide — .13 //	532A TIMKEN
4.4375" OD Race	.750" Wide — .13 //	29620 TIMKEN
4.4375" OD Race	.9375" Wide — .13 //	3920 TIMKEN
4.4375" OD Race	.9375" Wide — .13 //	39520 TIMKEN
4.5276" OD Race	.748" Wide — .10 //	JLM714110 TIMKEN
4.5276" OD Race	.9055" Wide — .10 //	JM612910 TIMKEN
4.625" OD Race	.750" Wide — .13 //	LM814810 TIMKEN
4.625" OD Race	.9375" Wide — .13 //	33462 TIMKEN

TAPERED ROLLER BEARINGS
FOR MORE COMPREHENSIVE DIMENSIONS, PLEASE CALL YOUR SALES REP

TIMKEN

TIMKEN® RACES: INCH DIMENSION

BORE SIZE	LENGTH THROUGH BORE	PART #
4.7244" OD Race	.923" Wide — .03 //	33472 TIMKEN
4.7244" OD Race	.923" Wide — .13 //	472A TIMKEN
4.7244" OD Race	.9542" Wide — .08 //	472 TIMKEN
4.7244" OD Race	.9843" Wide — .10 //	JM714210 TIMKEN
4.750" OD Race	1.250" Wide — .13 //	612 TIMKEN
4.7812" OD Race	.6875" Wide — .08 //	34478 TIMKEN
4.8125" OD Race	1.170" Wide — .06 //	HM212010 TIMKEN
4.8125" OD Race	1.170" Wide — .13 //	HM212011 TIMKEN
4.8125" OD Race	1.1875" Wide — .13 //	553X TIMKEN
4.8125" OD Race	1.4375" Wide — .13 //	5535 TIMKEN
4.875" OD Race	1.1875" Wide — .13 //	552A TIMKEN
4.9375" OD Race	.7813" Wide — .06 //	27620 TIMKEN
5.000" OD Race	.875" Wide — .13 //	42620 TIMKEN
5.000" OD Race	1.0625" Wide — .13 //	HM813810 TIMKEN
5.000" OD Race	1.125" Wide — .13 //	563 TIMKEN
5.000" OD Race	1.375" Wide — .13 //	65500 TIMKEN
5.1181" OD Race	.9449" Wide — .10 //	JM716610 TIMKEN
5.1181" OD Race	1.220" Wide — .10 //	JM515610 TIMKEN
5.250" OD Race	.875" Wide — .13 //	492A TIMKEN
5.250" OD Race	1.0313" Wide — .13 //	47620 TIMKEN
5.250" OD Race	1.2813" Wide — .13 //	HM516410 TIMKEN
5.3150" OD Race	.5512" Wide — .10 //	JL819310 TIMKEN
5.375" OD Race	1.250" Wide — .13 //	632 TIMKEN
5.375" OD Race	1.4375" Wide — .13 //	H715311 TIMKEN
5.375" OD Race	.875" Wide — .13 //	493 TIMKEN
5.5115" OD Race	1.125" Wide — .13 //	572 TIMKEN
5.7087" OD Race	1.063" Wide — .10 //	JM718110 TIMKEN
5.750" OD Race	1.250" Wide — .13 //	653 TIMKEN
5.7864" OD Race	1.2795" Wide — .14 //	HM218210 TIMKEN
5.9055" OD Race	1.063" Wide — .10 //	JM719113 TIMKEN
5.909" OD Race	1.4375" Wide — .13 //	742 TIMKEN
6.000" OD Race	1.1875" Wide — .13 //	592A TIMKEN
6.000" OD Race	1.3125" Wide — .13 //	592 TIMKEN

TAPERED ROLLER
BEARINGS

FOR MORE COMPREHENSIVE DIMENSIONS, PLEASE CALL YOUR SALES REP

TIMKEN® RACES: INCH DIMENSION

TIMKEN

BORE SIZE	LENGTH THROUGH BORE	PART #
6.1024" OD Race	1.1024" Wide — .10 //	JM720210 TIMKEN
6.1875" OD Race	1.0313" Wide — .13 //	52618 TIMKEN
6.250" OD Race	.625" Wide — .13 //	37625 TIMKEN
6.2992" OD Race	1.2598" Wide — .10 //	JHM720210 TIMKEN
6.375" OD Race	1.0625" Wide — .13 //	48120 TIMKEN
6.375" OD Race	1.500" Wide — .13 //	752 TIMKEN
6.4961" OD Race	1.0433" Wide — .10 //	JM822010 TIMKEN
6.625" OD Race	1.1875" Wide — .13 //	672 TIMKEN
7.125" OD Race	1.000" Wide — .13 //	68712 TIMKEN
7.1875" OD Race	1.3125" Wide — .13 //	48220 TIMKEN
7.500" OD Race	1.375" Wide — .06 //	HM624710 TIMKEN
7.625" OD Race	.9063" Wide — .06 //	36620 TIMKEN
7.750" OD Race	1.500" Wide — .13 //	67322 TIMKEN
8.875" OD Race	1.3125" Wide — .13 //	46720 TIMKEN

TAPERED ROLLER BEARINGS

FOR MORE COMPREHENSIVE DIMENSIONS, PLEASE CALL YOUR SALES REP

TIMKEN

TIMKEN® BEARING SETS: CUP & CONE

Sets consist of bearing and race.







TAPERED ROLLER
BEARINGS

BORE SIZE	OD WIDTH	PART #
.6875" Bore Bearing	1.570" OD Race	SET 1 TIMKEN
.750" Bore Bearing	1.781" OD Race	SET 2 TIMKEN
.8437" Bore Bearing	1.9687" OD Race	SET 3 TIMKEN
.8656" Bore Bearing	1.781" OD Race	SET 12 TIMKEN
1.000" Bore Bearing	1.980" OD Race	SET 14 TIMKEN
1.000" Bore Bearing	1.9687" OD Race	SET 15 TIMKEN
1.0625" Bore Bearing	1.980" OD Race	SET 4 TIMKEN
1.1417" Bore Bearing	1.980" OD Race	SET 8 TIMKEN
1.250" Bore Bearing	2.328" OD Race	SET 6 TIMKEN
1.375" Bore Bearing	2.5625" OD Race	SET 5 TIMKEN
1.3775" Bore Bearing	2.328" OD Race	SET 13 TIMKEN
1.3775" Bore Bearing	2.3612" OD Race	SET 17 TIMKEN
1.4961" Bore Bearing	2.4803" OD Race	SET 11 TIMKEN
1.625" Bore Bearing	2.891" OD Race	SET 45 TIMKEN
1.7812" Bore Bearing	3.0625" OD Race	SET 37 TIMKEN

FOR MORE COMPREHENSIVE DIMENSIONS, PLEASE CALL YOUR SALES REP

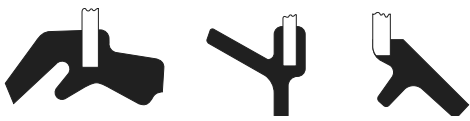
GREASE SEAL TYPE DESIGN

TYPE & DESCRIPTION	CROSS SECTION DESIGN	TYPE NUMBERS
Spring Loaded Design, Single Lip		33, 35, 45, 48
Spring Loaded Design, Multi Lip		21, 25, 32, 41, 47, 61, 71, 74, 86, 87
Springless Designs, Single Lip for Grease Retention and Slow Speed Applications		45, 24, 31, 34, 44, 203, 204, 205, 279
Springless Designs, Multi Lip for Grease Retention and Slow Speed Applications		49, 286
External Lip to Seal at Bore, Slow Speed Applications		26, 200, 200E
Designed for Specific Application, Not Recommended for General Use		#
Utilized Oil Bath Seal Design		3

GREASE SEALS

GREASE SEALS: INCH DIMENSION

I.D. X O.D. X WIDTH	PART #	TYPE	I.D. X O.D. X WIDTH	PART #	TYPE
.250 x .505 x .187	343104	34	.687 x 1.191 x .187	474261	47
.375 x .691 x .156	311189	31	.687 x 1.254 x .250	471538	47
.375 x .756 x .250	340385	34	.687 x 1.379 x .250	471553	47
.375 x .883 x .312	350156	35	.687 x 1.628 x .250	471642	47
.437 x .880 x .250	472810	47	.750 x 1.005 x .125	312518	31
.437 x 1.007 x .250	6863S	35	.750 x 1.129 x .187	254270	25
.437 x 1.128 x .250	474277	47	.750 x 1.250 x .375	470141	47
.490 x 1.132 x .265	351028	35	.750 x 1.254 x .250	470954	47
.500 x .756 x .192	8792S	31	.750 x 1.254 x .250	470954V	47
.500 x .881 x .125	342613	34	.750 x 1.256 x .250	350954	35
.500 x 1.003 x .250	471442	47	.750 x 1.316 x .250	480821	48
.500 x 1.128 x .250	471526	47	.750 x 1.375 x .406	470027	47
.500 x 1.254 x .250	471472	47	.750 x 1.379 x .250	471554	47
.500 x 1.379 x .250	471549	47	.750 x 1.379 x .250	471554V	47
.562 x 1.004 x .250	472705	47	.750 x 1.379 x .312	470895	47
.562 x 1.128 x .250	471281	47	.750 x 1.503 x .250	471567	47
.562 x 1.379 x .250	471551	47	.750 x 1.565 x .375	450340	45
.625 x .820 x .093	340387	34	.750 x 1.579 x .312	471498	47
.625 x 1.03 x .250	7188S	33	.750 x 1.628 x .250	471643	47
.625 x 1.128 x .250	471466	47	.750 x 1.756 x .250	471684	47
.625 x 1.128 x .250	471466V	47	.750 x 1.756 x .312	471698	47
.625 x 1.135 x .175	240009	24	.750 x 1.832 x .375	473406	47
.625 x 1.250 x .375	450535	45	.750 x 1.878 x .250	470390	47
.625 x 1.254 x .250	471264	47	.750 x 1.987 x .250	473407	47
.625 x 1.379 x .250	471255	47	.750 x 2.015 x .312	472649	47
.625 x 1.379 x .250	471255V	47	.781 x 1.254 x .250	470601	47
.625 x 1.579 x .312	471612	47	.781 x 1.379 x .250	481443	48
.625 x 1.628 x .312	471653	47	.781 x 1.628 x .250	481644	48
.625 x 1.629 x .250	484114	48	.781 x 1.833 x .250	474273	47
.656 x 1.128 x .250	481528	47	.812 x 1.254 x .250	471539	47
.656 x 1.254 x .250	481537	48	.812 x 1.254 x .375	450431	45
.656 x 1.379 x .250	481073	48	.812 x 1.379 x .312	471231	47
.656 x 1.579 x .250	481397	48	.812 x 1.503 x .250	474253	47
.668 x 1.191 x .185	481481	48	.843 x 1.378 x .312	472452	47
.687 x 1.128 x .250	471529	47	.843 x 1.628 x .250	473414	47

GREASE SEALS

GREASE SEALS: INCH DIMENSION

I.D. X O.D. X WIDTH	PART #	TYPE	I.D. X O.D. X WIDTH	PART #	TYPE
.875 x 1.254 x .187	7840S	31	1.000 x 1.447 x .187	240414	24
.875 x 1.255 x .250	254287	25	1.000 x 1.503 x .250	471224	47
.875 x 1.316 x .250	340413	34	1.000 x 1.503 x .312	470553	47
.875 x 1.379 x .250	471267	47	1.000 x 1.503 x .390	470120	47
.875 x 1.379 x .250	471267V	47	1.000 x 1.507 x .250	340120	34
.875 x 1.379 x .312	470567	47	1.000 x 1.510 x .312	350909	35
.875 x 1.381 x .250	351267	35	1.000 x 1.565 x .250	471270	47
.875 x 1.503 x .250	471570	47	1.000 x 1.579 x .250	473380	47
.875 x 1.503 x .312	470680	47	1.000 x 1.628 x .250	471649	47
.875 x 1.581 x .250	471633	47	1.000 x 1.628 x .437	470219	47
.875 x 1.628 x .250	471646	47	1.000 x 1.690 x .250	474250	47
.875 x 1.756 x .250	470590	47	1.000 x 1.756 x .250	471689	47
.875 x 1.832 x .375	471137	47	1.000 x 1.756 x .437	470230	47
.875 x 1.878 x .250	471730	47	1.000 x 1.785 x .468	203005	203
.875 x 2.004 x .437	470645	47	1.000 x 1.785 x .468	204005	204
.905 x 1.348 x .315	222330	32	1.000 x 1.785 x .468	205005	205
.937 x 1.379 x .312	471015	47	1.000 x 1.832 x .296	450593	45
.937 x 1.503 x .250	471571	47	1.000 x 1.878 x .250	471733	47
.937 x 1.628 x .250	471647	47	1.000 x 1.987 x .250	471744	47
.937 x 1.756 x .250	474252	47	1.000 x 2.004 x .250	471760	47
.968 x 1.503 x .312	451583	45	1.000 x 2.051 x .312	472138	47
.968 x 1.579 x .375	450545	45	1.000 x 2.066 x .250	471619	47
.968 x 1.628 x .250	471648	48	1.000 x 2.066 x .375	453165	45
.968 x 1.756 x .250	471688	47	1.000 x 2.455 x .375	471516	47
.968 x 1.878 x .437	451082	45	1.031 x 1.579 x .312	471076	47
.968 x 2.052 x .375	482310	48	1.062 x 1.503 x .312	480210	48
.968 x 2.445 x .375	472238	47	1.062 x 1.628 x .250	471651	47
.984 x 1.503 x .250	472324	47	1.062 x 1.756 x .312	471705	47
.984 x 1.505 x .276	222535	32	1.062 x 1.832 x .375	473419	47
1.000 x 1.253 x .187	343098	34	1.062 x 1.832 x .437	450043	45
1.000 x 1.260 x .125	240731	24	1.062 x 1.878 x .250	471735	47
1.000 x 1.318 x .125	342517	34	1.062 x 1.967 x .437	450342	47
1.000 x 1.379 x .250	252277	25	1.062 x 2.004 x .250	471762	47
1.000 x 1.441 x .250	472311	47	1.062 x 2.066 x .375	473420	47
1.000 x 1.445 x .250	350414	35	1.062 x 2.839 x .375	472953	47

GREASE SEALS

GREASE SEALS: INCH DIMENSION

I.D. X O.D. X WIDTH	PART #	TYPE	I.D. X O.D. X WIDTH	PART #	TYPE
1.093 x 1.832 x .437	450044	45	1.125 x 2.879 x .468	450430	45
1.102 x 1.702 x .315	710119	32	1.156 x 1.690 x .250	474260	47
1.125 x 1.381 x .125	340835	34	1.156 x 1.756 x .312	471707N	47
1.125 x 1.444 x .215	313842	31	1.156 x 1.878 x .250	471736	47
1.125 x 1.505 x .250	340815	34	1.156 x 2.004 x .250	471764	47
1.125 x 1.506 x .250	312140	31	1.156 x 2.839 x .375	472239	47
1.125 x 1.565 x .250	472560N	47	1.181 x 1.584 x .276	223005	48
1.125 x 1.565 x .375	50151S	55	1.187 x 1.690 x .375	470328	47
1.125 x 1.567 x .250	352560	35	1.187 x 1.691 x .250	481213	48
1.125 x 1.569 x .250	340151	34	1.187 x 1.756 x .250	473203	47
1.125 x 1.628 x .245	482208	48	1.187 x 1.832 x .375	473425	47
1.125 x 1.628 x .250	471652	47	1.187 x 1.878 x .250	472475	47
1.125 x 1.756 x .250	471692	47	1.187 x 1.987 x .375	473426	47
1.125 x 1.756 x .437	470189	47	1.187 x 2.004 x .250	471765	47
1.125 x 1.785 x .250	204505	204	1.187 x 2.004 x .437	470162	47
1.125 x 1.785 x .468	203020	203	1.187 x 2.066 x .250	471354	47
1.125 x 1.785 x .468	204020	204	1.187 x 2.129 x .250	473205	47
1.125 x 1.787 x .406	323133	32	1.187 x 2.169 x .250	472350	47
1.125 x 1.832 x .312	476838	47	1.187 x 2.441 x .468	470347	47
1.125 x 1.832 x .437	470045	45	1.187 x 2.445 x .375	472432	47
1.125 x 1.859 x .312	350974	35	1.187 x 2.960 x .500	470946	47
1.125 x 1.878 x .250	470712	47	1.218 x 1.972 x .468	203016	203
1.125 x 1.878 x .437	470236	47	1.218 x 1.983 x .250	441319	44
1.125 x 1.942 x .562	203003	203	1.218 x 1.983 x .406	203025	203
1.125 x 1.942 x .625	205044	205	1.218 x 2.004 x .437	450173	45
1.125 x 1.987 x .250	471747	47	1.250 x 1.505 x .125	343186	34
1.125 x 2.004 x .250	471763	47	1.250 x 1.509 x .156	240736	24
1.125 x 2.051 x .312	472644	47	1.250 x 1.630 x .188	251511	25
1.125 x 2.066 x .250	471785	47	1.250 x 1.691 x .250	474278	47
1.125 x 2.066 x .437	470241	47	1.250 x 1.691 x .252	323126	32
1.125 x 2.129 x .250	481792	48	1.250 x 1.692 x .219	353135	35
1.125 x 2.438 x .468	450332	45	1.250 x 1.696 x .218	340356	34
1.125 x 2.441 x .250	473259	47	1.250 x 1.697 x .187	240356	24
1.125 x 2.537 x .250	472535	47	1.250 x 1.754 x .250	7412S	48
1.125 x 2.839 x .375	472954	47	1.250 x 1.756 x .250	471413	47

GREASE SEALS

GREASE SEALS: INCH DIMENSION

I.D. X O.D. X WIDTH	PART #	TYPE
1.250 x 1.878 x .250	471737	47
1.250 x 1.972 x .468	203012	203
1.250 x 1.972 x .468	6906S	204
1.250 x 1.983 x .250	204507	204
1.250 x 1.983 x .406	203029	203
1.250 x 1.983 x .406	204029	204
1.250 x 1.987 x .250	471750	47
1.250 x 1.987 x .250	7781S	203
1.250 x 1.987 x .437	470049	47
1.250 x 2.004 x .250	471766	47
1.250 x 2.004 x .250	40652S	4S
1.250 x 2.004 x .290	200338	200
1.250 x 2.004 x .437	410163	41
1.250 x 2.004 x .437	470163	47
1.250 x 2.066 x .250	471787	47
1.250 x 2.066 x .250	41787S	4S
1.250 x 2.066 x .437	470244	47
1.250 x 2.110 x .468	450177	45
1.250 x 2.129 x .250	471795	47
1.250 x 2.129 x .437	470245	47
1.250 x 2.254 x .250	42081S	4S
1.250 x 2.254 x .500	470165	47
1.250 x 2.256 x .375	471801	47
1.250 x 2.378 x .375	471808	47
1.250 x 2.441 x .375	471818	47
1.250 x 2.445 x .375	471407	47
1.250 x 2.506 x .375	471833	47
1.250 x 2.690 x .375	481859	48
1.250 x 2.717 x .468	450341	45
1.250 x 2.839 x .468	470806	47
1.250 x 2.881 x .250	472536	47
1.250 x 3.160 x .500	453279	45
1.260 x 2.058 x .276	223255	35
1.260 x 2.098 x .276	223253	32
1.281 x 2.004 x .375	473424	47

I.D. X O.D. X WIDTH	PART #	TYPE
1.301 x 2.004 x .437	471193	47
1.312 x 1.878 x .375	473423	47
1.312 x 2.004 x .312	473210	47
1.312 x 2.110 x .375	473421	47
1.312 x 2.129 x .312	473211	47
1.312 x 2.245 x .312	473212	47
1.312 x 3.001 x .500	450147	45
1.343 x 2.129 x .375	473436	47
1.343 x 2.378 x .500	450054	45
1.350 x 2.575 x .706	8594S	62
1.375 x 1.756 x .187	340853	34
1.375 x 1.834 x .250	323138	32
1.375 x 1.875 x .250	40395S	4S
1.375 x 1.878 x .250	040395	4L
1.375 x 1.878 x .250	472354	55
1.375 x 1.878 x .437	50395S	55
1.375 x 1.880 x .250	352354	32
1.375 x 1.987 x .312	482163N	48
1.375 x 2.004 x .250	40522S	4S
1.375 x 2.004 x .312	472258	47
1.375 x 2.004 x .328	480570	48
1.375 x 2.004 x .375	471268N	47
1.375 x 2.051 x .312	472642	47
1.375 x 2.066 x .375	470774	47
1.375 x 2.066 x .437	470403	47
1.375 x 2.110 x .312	472287	47
1.375 x 2.129 x .312	471192	47
1.375 x 2.129 x .437	470135	47
1.375 x 2.254 x .250	40169S	4S
1.375 x 2.254 x .312	473214	47
1.375 x 2.254 x .500	470169	47
1.375 x 2.254 x .713	7495S	61
1.375 x 2.332 x .406	204027	204
1.375 x 2.378 x .250	43089S	4S
1.375 x 2.378 x .312	473215	47

GREASE SEALS

GREASE SEALS: INCH DIMENSION

I.D. X O.D. X WIDTH	PART #	TYPE	I.D. X O.D. X WIDTH	PART #	TYPE
1.375 x 2.441 x .375	470950	47	1.500 x 1.987 x .437	452554N	45
1.375 x 2.445 x .375	471276	47	1.500 x 1.988 x .250	474276	47
1.375 x 2.506 x .375	471835	47	1.500 x 2.004 x .312	481163	48
1.375 x 2.506 x .500	450444	45	1.500 x 2.010 x .187	240319	24
1.375 x 2.565 x .375	473258	47	1.500 x 2.052 x .375	472466	47
1.375 x 2.627 x .375	472843	47	1.500 x 2.066 x .250	480630	48
1.375 x 2.690 x .500	450776	45	1.500 x 2.066 x .375	480991	48
1.375 x 2.720 x .468	450456	45	1.500 x 2.066 x .437	470451	47
1.375 x 2.723 x .375	323125	32	1.500 x 2.129 x .312	473227	47
1.375 x 2.839 x .312	473197	47	1.500 x 2.129 x .437	470394	47
1.375 x 2.839 x .375	472658	47	1.500 x 2.226 x .312	480844	48
1.375 x 2.839 x .468	450452	45	1.500 x 2.254 x .250	005115	47
1.375 x 2.879 x .468	471105	47	1.500 x 2.254 x .312	470625	47
1.375 x 3.005 x .500	470989	47	1.500 x 2.254 x .375	470548	45
1.375 x 3.154 x .375	471379	47	1.500 x 2.258 x .312	453065	45
1.375 x 3.355 x .468	450492	45	1.500 x 2.260 x .270	200859	200
1.378 x 1.859 x .276	223510	35	1.500 x 2.332 x .406	203013	203
1.378 x 1.976 x .433	710324	32	1.500 x 2.332 x .406	204013	204
1.378 x 2.167 x .577	003543	57	1.500 x 2.378 x .250	40059S	45
1.378 x 2.172 x .315	473823	47	1.500 x 2.378 x .312	470380	47
1.378 x 2.215 x .394	223543	32	1.500 x 2.378 x .500	410059	41
1.378 x 2.217 x .354	2007N	#	1.500 x 2.378 x .500	470059	47
1.399 x 2.254 x .250	470672	47	1.500 x 2.381 x .470	9613S	71
1.437 x 2.066 x .312	003395	47	1.500 x 2.441 x .375	471820	47
1.437 x 2.254 x .312	473016	47	1.500 x 2.445 x .375	471344	47
1.437 x 2.378 x .312	473225	47	1.500 x 2.482 x .290	200861	200E
1.437 x 2.441 x .312	474264	47	1.500 x 2.506 x .312	473228	47
1.437 x 2.506 x .312	473226	47	1.500 x 2.565 x .500	410190	41
1.437 x 2.754 x .500	470808	47	1.500 x 2.627 x .250	41461S	45
1.468 x 2.379 x .375	473438	47	1.500 x 2.627 x .500	451857	45
1.495 x 2.138 x .276	239146	48	1.500 x 2.690 x .500	470487	47
1.500 x 1.879 x .250	253099	25	1.500 x 2.720 x .468	450984	45
1.500 x 1.880 x .250	343099	34	1.500 x 2.754 x .312	473440	47
1.500 x 1.942 x .250	42260S	45	1.500 x 2.754 x .500	450461	45
1.500 x 1.987 x .437	472554	47	1.500 x 2.763 x .312	474281	47

GREASE SEALS

GREASE SEALS: INCH DIMENSION

I.D. X O.D. X WIDTH	PART #	TYPE
1.500 x 2.879 x .468	450523	41
1.500 x 3.001 x .500	450326	45
1.500 x 3.005 x .375	471958	47
1.500 x 3.155 x .500	472446	47
1.500 x 3.194 x .437	450540	45
1.500 x 3.548 x .500	455308	45
1.531 x 2.378 x .375	452222	45
1.531 x 2.379 x .375	472222	47
1.552 x 3.165 x .530	005778	72
1.562 x 2.066 x .200	7994S	44
1.562 x 2.129 x .375	473517	47
1.562 x 2.257 x .290	200887	200E
1.562 x 2.378 x .250	40438S	4S
1.562 x 2.378 x .312	472299	48
1.562 x 2.441 x .375	471821	47
1.562 x 2.441 x .468	470064	41
1.562 x 2.445 x .375	471827	47
1.562 x 2.506 x .312	473229	47
1.562 x 2.565 x .500	450143	45
1.562 x 2.621 x .285	200640	200E
1.562 x 2.627 x .312	470682	47
1.562 x 2.690 x .375	005796	201
1.562 x 2.690 x .375	471316	47
1.562 x 2.701 x .250	6336S	26
1.562 x 2.754 x .375	473441	47
1.562 x 2.879 x .375	473442	47
1.562 x 3.155 x .312	473490	47
1.575 x 2.058 x .276	224015	32
1.575 x 2.058 x .276	224052	32
1.575 x 2.169 x .315	473677	47
1.575 x 2.570 x .394	224100	35
1.578 x 2.412 x .500	450666	45
1.593 x 2.441 x .468	450065	45
1.594 x 2.129 x .250	480581	48
1.610 x 2.531 x .300	6283S	26

I.D. X O.D. X WIDTH	PART #	TYPE
1.618 x 2.579 x .500	8835S	33
1.625 x 2.004 x .250	473694	47
1.625 x 2.120 x .312	472419	47
1.625 x 2.129 x .250	481181N	48
1.625 x 2.254 x .312	473230	47
1.625 x 2.332 x .406	204017	204
1.625 x 2.332 x .437	205017	205
1.625 x 2.332 x .437	473117	47
1.625 x 2.378 x .312	473231	47
1.625 x 2.441 x .312	473367	47
1.625 x 2.441 x .375	471419	47
1.625 x 2.441 x .468	450066	45
1.625 x 2.441 x .468	470066	47
1.625 x 2.445 x .375	471829	47
1.625 x 2.467 x .250	200641	200E
1.625 x 2.506 x .312	473010	47
1.625 x 2.506 x .312	473010V	47
1.625 x 2.506 x .500	450194	45
1.625 x 2.565 x .375	474216	47
1.625 x 2.566 x .250	204500	4S
1.625 x 2.566 x .375	291099	29
1.625 x 2.566 x .437	4763S	#
1.625 x 2.627 x .312	473232	47
1.625 x 2.627 x .500	450069	45
1.625 x 2.629 x .250	40568S	4S
1.625 x 2.690 x .375	481864	48
1.625 x 2.750 x .375	473443	47
1.625 x 2.754 x .250	040286	4L
1.625 x 2.754 x .312	474274	47
1.625 x 2.879 x .375	473444	47
1.625 x 2.879 x .468	450078	45
1.625 x 3.004 x .312	414268	41
1.625 x 3.005 x .500	450539	41
1.625 x 3.066 x .500	450335	45
1.625 x 3.256 x .500	450467	45

GREASE SEALS

GREASE SEALS: INCH DIMENSION

I.D. X O.D. X WIDTH	PART #	TYPE	I.D. X O.D. X WIDTH	PART #	TYPE
1.656 x 2.506 x .500	450260	45	1.750 x 2.453 x .312	473157	47
1.656 x 2.627 x .455	7457N	1S	1.750 x 2.506 x .312	472164	47
1.656 x 2.690 x .500	450073	45	1.750 x 2.506 x .375	450494	45
1.670 x 2.690 x .500	452086	45	1.750 x 2.506 x .500	450352	45
1.687 x 2.285 x .250	353141	35	1.750 x 2.565 x .250	204502	204
1.687 x 2.332 x .312	473317	47	1.750 x 2.565 x .500	450361	45
1.687 x 2.332 x .500	203008	203	1.750 x 2.565 x .500	470361	48
1.687 x 2.332 x .500	204008	204	1.750 x 2.566 x .250	472193	47
1.687 x 2.378 x .312	473233	47	1.750 x 2.566 x .500	203015	203
1.687 x 2.441 x .312	473445	47	1.750 x 2.570 x .312	473796	47
1.687 x 2.506 x .312	473234	47	1.750 x 2.627 x .290	200335	200
1.687 x 2.506 x .500	450154	45	1.750 x 2.627 x .312	472185	47
1.687 x 2.565 x .500	470460	47	1.750 x 2.627 x .500	450070	45
1.687 x 2.627 x .312	473235	47	1.750 x 2.690 x .375	470334	47
1.687 x 2.627 x .375	440265	44	1.750 x 2.690 x .500	450076	45
1.687 x 2.690 x .500	470074	41	1.750 x 2.721 x .359	204038	204
1.687 x 2.706 x .250	7381S	24	1.750 x 2.721 x .406	204002	204
1.687 x 2.720 x .468	450765	45	1.750 x 2.721 x .406	203002	203
1.687 x 2.725 x .290	200886	200E	1.750 x 2.722 x .359	200354	200
1.687 x 2.754 x .312	473236	47	1.750 x 2.728 x .294	200854	200
1.687 x 2.839 x .468	470596	47	1.750 x 2.750 x .312	472179	47
1.687 x 2.879 x .375	473446	47	1.750 x 2.751 x .437	323119	32
1.687 x 3.194 x .437	450533	45	1.750 x 2.754 x .500	450183	45
1.703 x 3.039 x .500	710067	69	1.750 x 2.756 x .375	473447	47
1.718 x 2.565 x .500	442251	44	1.750 x 2.876 x .285	200600	200
1.718 x 2.565 x .500	473336	47	1.750 x 2.879 x .375	471141	47
1.739 x 3.008 x .500	006818	71	1.750 x 3.001 x .375	473448	47
1.750 x 2.254 x .359	450400	45	1.750 x 3.005 x .375	471984	47
1.750 x 2.258 x .187	6703S	35	1.750 x 3.066 x .375	473313	47
1.750 x 2.332 x .437	482126	48	1.750 x 3.066 x .485	710005	86
1.750 x 2.378 x .312	473237	47	1.750 x 3.159 x .312	482267	48
1.750 x 2.441 x .250	43071S	4S	1.750 x 3.194 x .437	470088	47
1.750 x 2.441 x .312	471504	47	1.750 x 3.548 x .500	455536	45
1.750 x 2.441 x .468	470351	47	1.751 x 2.533 x .290	200895	200
1.750 x 2.445 x .375	471831	47	1.772 x 2.445 x .236	494122	49

GREASE SEALS

GREASE SEALS: INCH DIMENSION

I.D. X O.D. X WIDTH	PART #	TYPE	I.D. X O.D. X WIDTH	PART #	TYPE
1.781 x 2.506 x .312	452742	45	1.875 x 3.066 x .375	473457	47
1.781 x 2.754 x .500	450285	45	1.875 x 3.130 x .312	473240	47
1.812 x 2.332 x .437	444116	44	1.875 x 3.155 x .250	715100	#
1.812 x 2.441 x .468	451817	45	1.875 x 3.256 x .500	451078	45
1.812 x 2.566 x .500	203006	203	1.875 x 3.376 x .468	410524	41
1.812 x 2.627 x .375	472070	47	1.937 x 2.437 x .250	474269	47
1.812 x 2.690 x .375	471866	47	1.937 x 2.506 x .375	471195	47
1.812 x 2.722 x .270	7186S	200	1.937 x 2.506 x .375	481195	48
1.812 x 2.754 x .375	473449	47	1.937 x 2.565 x .500	471854	47
1.812 x 2.762 x .500	480281	48	1.937 x 2.566 x .317	710058	48
1.812 x 3.096 x .485	004278	86	1.937 x 2.627 x .312	472319	47
1.812 x 3.194 x .437	450090	45	1.937 x 2.690 x .312	473459	47
1.813 x 2.413 x .300	710409	#	1.937 x 2.690 x .375	471869	47
1.843 x 2.627 x .375	473451	47	1.937 x 2.754 x .312	473241	47
1.873 x 2.684 x .544	8521S	200E	1.937 x 2.830 x .292	9150S	25
1.873 x 2.806 x .281	200752	200E	1.937 x 2.879 x .312	472144	47
1.875 x 2.475 x .437	472747	47	1.937 x 3.001 x .375	473460	47
1.875 x 2.506 x .312	473454	47	1.937 x 3.005 x .312	472394	47
1.875 x 2.506 x .375	472041	47	1.937 x 3.066 x .375	473461	47
1.875 x 2.565 x .528	002692	76	1.937 x 3.130 x .375	471391	47
1.875 x 2.571 x .312	350936	35	1.937 x 3.194 x .375	473462	47
1.875 x 2.627 x .250	40071S	4S	1.937 x 3.548 x .375	417474	41
1.875 x 2.627 x .312	472439	47	1.937 x 3.628 x .468	476509	47
1.875 x 2.690 x .375	471868	47	1.937 x 3.756 x .500	456057	45
1.875 x 2.725 x .394	710388	32	1.940 x 2.505 x .250	006815	286
1.875 x 2.754 x .312	472572	47	1.940 x 2.910 x .400	710281	74
1.875 x 2.762 x .375	473179	47	1.945 x 2.895 x .290	200371	200
1.875 x 2.762 x .425	6712NA	74	1.968 x 2.690 x .500	450472	45
1.875 x 2.786 x .500	414045	41	1.968 x 2.879 x .468	450474	45
1.875 x 2.879 x .312	473238	47	1.969 x 3.712 x .945	710071	#
1.875 x 2.879 x .468	450082	45	1.991 x 2.975 x .290	200885	200
1.875 x 3.000 x .437	203034	203	1.996 x 2.878 x .250	008998	44
1.875 x 3.001 x .500	450084	45	10.000 x 11.008 x .625	417605	41
1.875 x 3.005 x .312	473239	47	2.000 x 2.500 x .250	710025	#
1.875 x 3.005 x .500	450298	45	2.000 x 2.506 x .250	040401	4L

GREASE SEALS

GREASE SEALS: INCH DIMENSION

I.D. X O.D. X WIDTH	PART #	TYPE
2.000 x 2.508 x .250	352541	35
2.000 x 2.565 x .549	9015S	44
2.000 x 2.566 x .220	008871	286
2.000 x 2.566 x .250	004739	282
2.000 x 2.627 x .312	471424	47
2.000 x 2.627 x .312	471424V	47
2.000 x 2.629 x .285	9406S	279
2.000 x 2.690 x .375	471870	47
2.000 x 2.690 x .437	471883	47
2.000 x 2.717 x .468	450446	45
2.000 x 2.720 x .468	470543	47
2.000 x 2.721 x .375	474272	47
2.000 x 2.750 x .375	331107N	33
2.000 x 2.754 x .250	40389S	4S
2.000 x 2.754 x .312	472492	47
2.000 x 2.754 x .500	450389	45
2.000 x 2.824 x .294	200881	200E
2.000 x 2.839 x .375	472653	47
2.000 x 2.879 x .312	472924	47
2.000 x 2.879 x .703	6163S	21
2.000 x 2.884 x .375	472082	47
2.000 x 3.000 x .500	410085	47
2.000 x 3.001 x .375	470530	45
2.000 x 3.001 x .500	450085	41
2.000 x 3.003 x .438	714654	47
2.000 x 3.005 x .250	40301S	4S
2.000 x 3.005 x .312	472397	47
2.000 x 3.005 x .500	450301	45
2.000 x 3.066 x .250	204508	204
2.000 x 3.066 x .375	473463	47
2.000 x 3.130 x .312	473242	47
2.000 x 3.155 x .375	412725	41
2.000 x 3.256 x .437	412027	41
2.000 x 3.355 x .468	412028	41
2.000 x 3.376 x .468	410102	41

I.D. X O.D. X WIDTH	PART #	TYPE
2.000 x 3.505 x .500	415627	41
2.000 x 3.548 x .500	455253	45
2.000 x 3.628 x .250	204506	204
2.000 x 3.628 x .375	487945	48
2.008 x 2.485 x .236	494123	49
2.008 x 2.563 x .276	225110	47
2.058 x 3.154 x .270	200110	200
2.062 x 2.879 x .437	451948	45
2.062 x 3.001 x .375	473466	47
2.062 x 3.005 x .375	472012	47
2.062 x 3.066 x .500	450307	47
2.062 x 3.130 x .500	450311	45
2.062 x 3.194 x .437	416738	41
2.062 x 3.194 x .437	450096	45
2.062 x 3.256 x .500	450313	45
2.062 x 3.376 x .468	450343	45
2.093 x 2.721 x .406	6590S	204
2.093 x 2.754 x .250	41013S	4S
2.125 x 2.754 x .375	473204	46
2.125 x 2.762 x .437	471950	47
2.125 x 2.879 x .250	40566S	4S
2.125 x 2.879 x .375	470898	47
2.125 x 2.879 x .437	450867	48
2.125 x 2.879 x .468	450365	45
2.125 x 3.001 x .375	473467	47
2.125 x 3.001 x .500	450115	45
2.125 x 3.005 x .375	472015	47
2.125 x 3.066 x .375	473468	47
2.125 x 3.066 x .500	410308	41
2.125 x 3.066 x .500	450308	45
2.125 x 3.130 x .375	472016	47
2.125 x 3.194 x .375	472409	47
2.125 x 3.194 x .437	450121	45
2.125 x 3.256 x .375	473243	47
2.125 x 3.355 x .375	413469	41

GREASE SEALS

GREASE SEALS: INCH DIMENSION

I.D. X O.D. X WIDTH	PART #	TYPE	I.D. X O.D. X WIDTH	PART #	TYPE
2.125 x 3.376 x .375	413470	41	2.250 x 3.376 x .375	412920	41
2.125 x 3.376 x .375	440972	44	2.250 x 3.376 x .375	442109	41
2.125 x 3.376 x .468	410972N	41	2.250 x 3.376 x .468	450132	45
2.125 x 3.505 x .375	416267	41	2.250 x 3.486 x .500	455136	45
2.125 x 3.548 x .500	415349	41	2.250 x 3.500 x .500	455093	45
2.125 x 3.628 x .468	455080	45	2.250 x 3.505 x .375	411376	41
2.126 x 2.882 x .375	453066	45	2.250 x 3.628 x .468	415234	41
2.129 x 2.895 x .250	42101S	45	2.250 x 3.756 x .500	415259	41
2.156 x 3.194 x .437	450621	45	2.250 x 4.008 x .468	415254	41
2.187 x 2.879 x .375	473244	47	2.283 x 3.159 x .375	493291	49
2.187 x 3.005 x .375	472018	47	2.296 x 3.153 x .359	204035	204
2.187 x 3.066 x .375	473471	47	2.312 x 3.005 x .250	442874	44
2.187 x 3.125 x .375	472020	47	2.312 x 3.130 x .375	472150	47
2.187 x 3.194 x .437	470354	47	2.312 x 3.256 x .375	411394	41
2.187 x 3.256 x .375	473245	47	2.312 x 3.256 x .500	450317	45
2.187 x 3.355 x .375	412943	41	2.312 x 3.376 x .468	450133	45
2.187 x 3.376 x .375	413472	41	2.312 x 3.505 x .375	416444	41
2.187 x 3.505 x .375	416268	41	2.312 x 3.756 x .500	455321	45
2.187 x 3.628 x .468	415350	41	2.325 x 3.130 x .313	710430	#
2.205 x 2.846 x .453	225650	32	2.375 x 3.005 x .250	41026S	4S
2.250 x 2.879 x .250	43034S	4S	2.375 x 3.066 x .375	473474	47
2.250 x 3.001 x .437	471341	47	2.375 x 3.130 x .375	470565	47
2.250 x 3.001 x .500	450441	45	2.375 x 3.256 x .375	413246	41
2.250 x 3.005 x .250	40520S	4S	2.375 x 3.355 x .375	412119	41
2.250 x 3.005 x .375	471272	47	2.375 x 3.355 x .438	472856	47
2.250 x 3.005 x .500	410520	41	2.375 x 3.355 x .468	410101N	41
2.250 x 3.066 x .375	473473	47	2.375 x 3.376 x .375	413247	41
2.250 x 3.130 x .375	471138	47	2.375 x 3.486 x .437	410987	41
2.250 x 3.194 x .437	410737	41	2.375 x 3.500 x .500	475095N	47
2.250 x 3.250 x .285	200763	200E	2.375 x 3.505 x .375	416271	41
2.250 x 3.256 x .375	472636	47	2.375 x 3.548 x .375	412861	41
2.250 x 3.256 x .500	450316	45	2.375 x 3.606 x .437	415857	41
2.250 x 3.256 x .500	410316	41	2.375 x 3.616 x .290	200855	200E
2.250 x 3.355 x .375	411253	41	2.375 x 3.628 x .375	410825	41
2.250 x 3.355 x .468	450099	45	2.375 x 3.628 x .468	475380N	47

GREASE SEALS

GREASE SEALS: INCH DIMENSION

I.D. X O.D. X WIDTH	PART #	TYPE
2.375 x 3.756 x .500	416071	41
2.375 x 3.881 x .375	417480	41
2.375 x 3.881 x .468	455860	45
2.375 x 4.504 x .391	714512	87
2.420 x 3.005 x .382	004160	281
2.437 x 3.130 x .375	471887	47
2.437 x 3.256 x .437	412040	41
2.437 x 3.355 x .375	411500	41
2.437 x 3.375 x .375	413478	41
2.437 x 3.505 x .375	411245	41
2.437 x 3.548 x .375	417073	41
2.474 x 3.548 x .285	6575S	200
2.496 x 3.772 x .315	200851	200E
2.500 x 3.155 x .315	473476	47
2.500 x 3.252 x .500	410752	41
2.500 x 3.256 x .312	442380	44
2.500 x 3.256 x .375	471271	47
2.500 x 3.307 x .465	004250	74
2.500 x 3.355 x .468	410496	41
2.500 x 3.376 x .375	470605	47
2.500 x 3.433 x .375	473274	47
2.500 x 3.505 x .250	444042	44
2.500 x 3.505 x .375	415449	41
2.500 x 3.505 x .500	455147	45
2.500 x 3.505 x .500	415147N	45
2.500 x 3.548 x .500	415001	41
2.500 x 3.548 x .500	455001	41
2.500 x 3.628 x .375	416273	47
2.500 x 3.756 x .500	455079	45
2.500 x 3.881 x .468	415082	41
2.500 x 4.008 x .468	455655	45
2.500 x 4.260 x .500	355732	35
2.556 x 3.942 x .375	476514	47
2.562 x 3.505 x .375	415302	41
2.562 x 3.628 x .375	415988	41

I.D. X O.D. X WIDTH	PART #	TYPE
2.562 x 3.756 x .375	417481	41
2.562 x 3.777 x .490	009943	#
2.562 x 3.881 x .468	455280	45
2.625 x 3.355 x .375	412871	41
2.625 x 3.356 x .468	450329	45
2.625 x 3.376 x .375	413248	41
2.625 x 3.379 x .468	410708	41
2.625 x 3.486 x .500	450412	45
2.625 x 3.505 x .375	415483	41
2.625 x 3.543 x .375	417079	41
2.625 x 3.624 x .375	475458	47
2.625 x 3.628 x .375	415458	41
2.625 x 3.628 x .468	415003	41
2.625 x 3.628 x .468	455003	45
2.625 x 3.628 x .468	475003N	47
2.625 x 3.756 x .375	417343	41
2.625 x 3.818 x .415	200392	200
2.625 x 4.441 x .437	418027	41
2.625 x 4.524 x .468	416278	41
2.648 x 3.817 x .500	486857	48
2.687 x 3.505 x .500	455434	45
2.687 x 3.756 x .500	455151	45
2.687 x 3.881 x .468	455008	45
2.750 x 3.505 x .375	416664	41
2.750 x 3.628 x .375	415984	41
2.750 x 3.756 x .250	46997S	4S
2.750 x 3.756 x .375	417316	41
2.750 x 3.756 x .500	415004	41
2.750 x 3.756 x .500	455004	45
2.750 x 3.881 x .375	415960	41
2.750 x 3.881 x .468	415009	41
2.750 x 3.881 x .468	455009	41
2.750 x 4.008 x .375	416706	41
2.750 x 4.008 x .468	415272N	47
2.750 x 4.130 x .562	476281	35

GREASE SEALS

GREASE SEALS: INCH DIMENSION

I.D. X O.D. X WIDTH	PART #	TYPE	I.D. X O.D. X WIDTH	PART #	TYPE
2.750 x 4.254 x .468	416282	41	3.000 x 4.008 x .468	415013	45
2.756 x 3.556 x .394	227040	35	3.000 x 4.130 x .437	417351	41
2.812 x 3.880 x .437	417485	41	3.000 x 4.130 x .562	455154	45
2.812 x 4.008 x .468	475384	47	3.000 x 4.254 x .437	417487	41
2.875 x 3.548 x .315	474230	47	3.000 x 4.254 x .468	455086	45
2.875 x 3.756 x .375	417344	41	3.000 x 4.254 x .468	415086N	45
2.875 x 3.756 x .500	455006	45	3.000 x 4.336 x .500	415962	41
2.875 x 3.756 x .500	455006N	45	3.000 x 4.381 x .500	417488	41
2.875 x 3.881 x .375	417158	41	3.000 x 4.500 x .468	415088	41
2.875 x 3.881 x .468	455355	45	3.000 x 4.500 x .468	455088	45
2.875 x 3.889 x .500	370150A	3	3.000 x 4.506 x .468	477163N	47
2.875 x 4.008 x .375	416921	41	3.000 x 4.756 x .625	416370	47
2.875 x 4.008 x .468	455011	45	3.000 x 4.881 x .625	455820	45
2.875 x 4.130 x .375	417134	41	3.000 x 5.004 x .468	455019	41
2.875 x 4.504 x .468	455144	45	3.125 x 4.008 x .375	416404	41
2.937 x 3.756 x .375	416956	41	3.125 x 4.130 x .375	417621	41
2.937 x 3.881 x .375	417159	41	3.125 x 4.130 x .500	416011	41
2.937 x 3.942 x .500	416500	41	3.125 x 4.179 x .290	8976S	49
2.937 x 4.008 x .375	416654	41	3.125 x 4.254 x .500	416288	41
2.937 x 4.008 x .468	455012	45	3.125 x 4.254 x .625	415016N	41
2.937 x 4.008 x .468	475012N	47	3.125 x 4.381 x .500	417171	41
2.937 x 4.130 x .375	417486	41	3.125 x 4.504 x .468	455336	45
2.937 x 4.504 x .468	455356	45	3.125 x 4.506 x .500	417172	41
2.953 x 3.672 x .354	001019	32	3.125 x 4.631 x .437	416297	41
2.953 x 4.729 x .320	200322	200	3.125 x 5.004 x .468	415021	41
3.000 x 3.505 x .313	710028	#	3.187 x 4.254 x .468	456105	45
3.000 x 3.756 x .375	476023N	47	3.187 x 5.004 x .468	455022	45
3.000 x 3.756 x .437	417349	41	3.250 x 4.008 x .375	417433	41
3.000 x 3.881 x .468	455479	45	3.250 x 4.008 x .468	415563	41
3.000 x 3.941 x .500	455509	45	3.250 x 4.130 x .562	455566	45
3.000 x 4.004 x .437	453182	45	3.250 x 4.254 x .375	476470	47
3.000 x 4.008 x .250	45013S	4S	3.250 x 4.254 x .500	415304	41
3.000 x 4.008 x .375	415995	41	3.250 x 4.381 x .500	417181	41
3.000 x 4.008 x .437	415836	41	3.250 x 4.506 x .375	418028	41
3.000 x 4.008 x .468	455013	45	3.250 x 4.506 x .500	417352	41

GREASE SEALS

GREASE SEALS: INCH DIMENSION

I.D. X O.D. X WIDTH	PART #	TYPE
3.250 x 4.507 x .718	6584S	74
3.250 x 4.600 x .315	7208S	200E
3.250 x 4.632 x .500	417353	41
3.250 x 4.729 x .468	415577	41
3.250 x 4.756 x .484	456305	45
3.250 x 5.256 x .468	455328	45
3.298 x 4.130 x .562	455500	45
3.298 x 4.130 x .562	475500	47
3.312 x 4.254 x .500	416292	41
3.312 x 4.381 x .500	417491	41
3.312 x 4.504 x .468	415085	41
3.312 x 4.506 x .468	456648	45
3.330 x 4.130 x .562	477055	47
3.375 x 4.130 x .375	415442	41
3.375 x 4.254 x .500	416294	41
3.375 x 4.381 x .375	412473	41
3.375 x 4.381 x .500	415894	41
3.375 x 4.504 x .468	455165	41
3.375 x 4.632 x .500	417354	41
3.375 x 5.000 x .468	415025	41
3.437 x 4.254 x .375	418029	41
3.437 x 4.254 x .625	455499	45
3.437 x 4.506 x .375	417492	41
3.437 x 4.631 x .500	417493	41
3.437 x 5.004 x .468	455026	45
3.437 x 5.256 x .468	455471	45
3.500 x 4.381 x .500	416624	41
3.500 x 4.506 x .468	415991	41
3.500 x 4.506 x .468	415991N	41
3.500 x 4.631 x .500	417196	41
3.500 x 4.756 x .500	415437	41
3.500 x 4.848 x .875	6638S	#
3.500 x 4.881 x .500	417198	41
3.500 x 5.004 x .468	415027	41
3.500 x 5.131 x .500	417495	41

I.D. X O.D. X WIDTH	PART #	TYPE
3.500 x 5.256 x .468	415559	41
3.500 x 5.756 x .562	455396	45
3.562 x 4.504 x .468	415498	41
3.562 x 4.756 x .500	417497	41
3.625 x 4.381 x .375	456744N	41
3.625 x 4.381 x .375	417698	41
3.625 x 4.504 x .468	415389	41
3.625 x 4.631 x .437	416332	41
3.625 x 4.756 x .500	415937	41
3.625 x 4.810 x .395	200603	200E
3.625 x 4.879 x .585	485497	48
3.625 x 5.004 x .500	416125	41
3.625 x 5.750 x .562	415436	41
3.687 x 4.756 x .500	417501	41
3.750 x 4.506 x .468	415983	41
3.750 x 4.506 x .468	415983N	41
3.750 x 4.632 x .500	416041	41
3.750 x 4.756 x .500	415379	41
3.750 x 5.004 x .500	416339	41
3.750 x 5.256 x .468	415150	41
3.750 x 5.381 x .500	416127	41
3.812 x 5.256 x .468	455189	45
3.875 x 4.756 x .375	417210	41
3.875 x 5.004 x .500	416345	41
3.875 x 5.256 x .500	417366	41
3.875 x 5.381 x .500	455958	45
3.880 x 5.695 x .500	456618	45
3.937 x 5.004 x .468	415034	41
3.937 x 5.506 x .500	417506	41
4.000 x 5.004 x .468	415035	41
4.000 x 5.004 x .500	415953	41
4.000 x 5.004 x .500	415953V	41
4.000 x 5.256 x .500	417357	41
4.000 x 5.381 x .500	416130	41
4.000 x 5.756 x .562	415041	41

GREASE SEALS

GREASE SEALS: INCH DIMENSION

I.D. X O.D. X WIDTH	PART #	TYPE	I.D. X O.D. X WIDTH	PART #	TYPE
4.125 x 5.005 x .468	455134	41	5.125 x 6.256 x .500	417258	41
4.125 x 5.256 x .468	415142	41	5.250 x 6.256 x .500	417262V	41
4.125 x 5.756 x .562	415043	41	5.250 x 6.256 x .500	417262	41
4.166 x 5.506 x .600	9128S	45	5.250 x 6.507 x .562	415645	41
4.187 x 5.004 x .468	415295	41	5.375 x 6.757 x .500	417554	41
4.187 x 5.256 x .468	455194	45	5.500 x 6.507 x .562	417254	41
4.187 x 6.256 x .500	417516	41	5.640 x 7.507 x .605	370119A	3
4.250 x 5.256 x .375	472157	47	5.750 x 6.882 x .562	417363	41
4.250 x 5.256 x .468	455195	45	5.751 x 6.632 x .625	415447	41
4.250 x 5.256 x .500	416556	41	5.875 x 7.133 x .500	416476	41
4.250 x 5.506 x .500	416891	41	6.000 x 7.007 x .500	415683	41
4.312 x 5.756 x .500	417520	41	6.000 x 7.132 x .562	417365	41
4.312 x 6.005 x .500	416144	41	6.000 x 7.508 x .562	415072	41
4.375 x 5.381 x .500	415425	41	6.250 x 7.758 x .500	417562	41
4.375 x 5.506 x .500	416380	41	6.375 x 7.883 x .500	417563	41
4.375 x 6.005 x .500	416149	41	6.500 x 7.508 x .562	415294	41
4.500 x 5.506 x .500	416888	41	7.000 x 8.509 x .625	416239	41
4.500 x 5.631 x .500	416153	41	7.125 x 8.632 x .560	416077	41
4.500 x 5.756 x .500	416892	41	8.000 x 9.508 x .625	417601	41
4.500 x 6.007 x .500	416154	41			
4.500 x 6.256 x .500	415351	41			
4.625 x 5.506 x .562	456641	45			
4.625 x 5.756 x .562	415371	41			
4.625 x 6.007 x .500	416158	41			
4.625 x 6.008 x .840	370025A	3			
4.684 x 5.756 x .500	415284	41			
4.687 x 6.256 x .500	417536	41			
4.750 x 5.756 x .500	415138	41			
4.750 x 5.880 x .500	417538	41			
4.750 x 6.000 x .500	417247	41			
4.750 x 6.625 x 1.141	6663S	89			
4.875 x 6.007 x .625	455091	45			
5.000 x 6.256 x .500	416865	41			
5.000 x 6.381 x .500	417278	41			
5.062 x 6.382 x .625	455290	45			

GREASE SEALS

GREASE SEALS: METRIC DIMENSION

I.D. X O.D. X WIDTH	PART #	TYPE
100mm x 120mm x 12mm	100X120X12	32
100mm x 125mm x 12mm	100X125X12	32
105mm x 130mm x 12mm	105X130X12	32
110mm x 130mm x 12mm	110X130X12	32
110mm x 140mm x 12mm	110X140X12	32
110mm x 140mm x 13mm	110X140X13	32
110mm x 145mm x 13mm	110X145X13	35
115mm x 140mm x 12mm	115X140X12	32
115mm x 145mm x 13mm	115X145X13	35
120mm x 150mm x 12mm	120X150X12	32
120mm x 155mm x 16mm	120X155X16	32
125mm x 160mm x 12mm	125X160X12	32
12mm x 22mm x 7mm	12X22X7	35
12mm x 24mm x 7mm	12X24X7	32
12mm x 25mm x 7mm	12X25X7	32
130mm x 160mm x 12mm	130X160X12	32
140mm x 170mm x 12mm	140X170X12	32
14mm x 24mm x 7mm	14X24X7	32
14mm x 25mm x 5mm	14X25X5	32
15mm x 24mm x 7mm	15X24X7	32
15mm x 25mm x 7mm	15X25X7	35
15mm x 25mm x 6mm	15X25X6	32
15mm x 26mm x 7mm	15X26X7	32
15mm x 28mm x 7mm	15X28X7	32
15mm x 30mm x 7mm	15X30X7	32
15mm x 32mm x 8mm	15X32X8	32
15mm x 35mm x 7mm	15X35X7	32
16mm x 24mm x 5mm	16X24X5	35
16mm x 35mm x 7mm	16X35X7	32
170mm x 200mm x 15mm	170X200X15	32
17mm x 30mm x 7mm	17X30X7	32
17mm x 32mm x 7mm	17X32X7	32
17mm x 35mm x 7mm	17X35X7	32
17mm x 40mm x 7mm	17X40X7	32

I.D. X O.D. X WIDTH	PART #	TYPE
180mm x 210mm x 15mm	180X210X15	32
18mm x 30mm x 7mm	18X30X7	32
18mm x 35mm x 7mm	18X35X7	32
190mm x 220mm x 15mm	190X220X15	32
19mm x 32mm x 7mm	19X32X7	32
20mm x 30mm x 5mm	20X30X5	35
20mm x 32mm x 7mm	20X32X7	35
20mm x 35mm x 7mm	20X35X7	32
20mm x 40mm x 7mm	20X40X7	32
20mm x 42mm x 10mm	20X42X10	45
20mm x 47mm x 7mm	20X47X7	32
20mm x 52mm x 7mm	20X52X7	32
22mm x 32mm x 7mm	22X32X7	32
22mm x 35mm x 7mm	22X35X7	32
22mm x 36mm x 7mm	22X36X7	32
22mm x 38mm x 8mm	22X38X8	32
22mm x 42mm x 7mm	22X42X7	32
22mm x 47mm x 7mm	22X47X7	32
22mm x 50mm x 8mm	22X50X8	32
24mm x 38mm x 7mm	24X38X7	32
25mm x 35mm x 10mm	25X35X5	32
25mm x 35mm x 6mm	25X35X6	32
25mm x 36mm x 7mm	25X36X7	32
25mm x 37mm x 5mm	25X37X5	32
25mm x 37mm x 7mm	25X37X7	32
25mm x 38mm x 7mm	25X38X7	32
25mm x 40mm x 7mm	25X40X7	32
25mm x 42mm x 8mm	25X42X8	32
25mm x 45mm x 8mm	25X45X8	32
25mm x 46mm x 7mm	25X46X7	32
25mm x 47mm x 5mm	25X47X10	32
25mm x 47mm x 7mm	25X47X7	32
25mm x 48mm x 8mm	25X48X8	32
25mm x 50mm x 10mm	25X50X10	35

GREASE SEALS

GREASE SEALS: METRIC DIMENSION

I.D. X O.D. X WIDTH	PART #	TYPE	I.D. X O.D. X WIDTH	PART #	TYPE
25mm x 52mm x 7mm	25X52X7	32	34mm x 55mm x 9mm	34X55X9	32
25mm x 62mm x 7mm	25X62X7	32	35mm x 45mm x 7mm	35X45X7	35
26mm x 38mm x 5mm	26X38X5	32	35mm x 47mm x 7mm	35X47X7	35
26mm x 40mm x 7mm	26X40X7	32	35mm x 48mm x 8mm	35X48X8	35
26mm x 42mm x 10mm	26X42X10	32	35mm x 50mm x 7mm	35X50X7	32
26mm x 42mm x 7mm	26X42X7	32	35mm x 50mm x 8mm	35X50X8	35
26mm x 47mm x 7mm	26X47X7	32	35mm x 52mm x 7mm	35X52X7	32
26mm x 52mm x 8mm	26X52X8	32	35mm x 54mm x 8mm	35X54X8	35
28mm x 38mm x 7mm	28X38X7	32	35mm x 55mm x 11mm	35X55X11	32
28mm x 40mm x 7mm	28X40X7	32	35mm x 55mm x 8mm	35X55X8	47
28mm x 42mm x 8mm	28X42X8	35	35mm x 56mm x 10mm	35X56X10	32
28mm x 45mm x 8mm	28X45X8	32	35mm x 56mm x 8mm	35X56X8	35
28mm x 47mm x 7mm	28X47X7	32	35mm x 58mm x 10mm	35X58X10	35
28mm x 48mm x 8mm	28X48X8	32	35mm x 60mm x 10mm	35X60X10	35
28mm x 52mm x 7mm	28X52X7	32	35mm x 60mm x 14mm	35X60X14	35
30mm x 40mm x 7mm	30X40X7	32	35mm x 62mm x 7mm	35X62X7	32
30mm x 42mm x 7mm	30X42X7	35	35mm x 62mm x 10mm	35X62X10	32
30mm x 45mm x 8mm	30X45X8	32	35mm x 65mm x 10mm	35X65X10	32
30mm x 47mm x 7mm	30X47X7	32	35mm x 72mm x 8mm	35X72X8	32
30mm x 48mm x 8mm	30X48X8	32	35mm x 80mm x 8mm	35X80X8	32
30mm x 50mm x 7mm	30X50X7	32	36mm x 47mm x 7mm	36X47X7	35
30mm x 52mm x 7mm	30X52X7	35	36mm x 56mm x 10mm	36X56X10	35
30mm x 55mm x 7mm	30X55X7	47	36mm x 62mm x 7mm	36X62X7	32
30mm x 62mm x 7mm	30X62X7	32	36mm x 68mm x 10mm	36X68X10	35
30mm x 72mm x 7mm	30X72X7	47	38mm x 50mm x 7mm	38X50X7	35
32mm x 42mm x 7mm	32X42X7	35	38mm x 55mm x 7mm	38X55X7	32
32mm x 45mm x 7mm	32X45X7	32	38mm x 58mm x 8mm	38X58X8	47
32mm x 47mm x 7mm	32X47X7	35	38mm x 60mm x 8mm	38X60X8	32
32mm x 50mm x 8mm	32X50X8	35	38mm x 62mm x 7mm	38X62X7	32
32mm x 52mm x 7mm	32X52X7	32	38mm x 65mm x 8mm	38X65X8	32
32mm x 62mm x 8mm	32X62X8	32	38mm x 70mm x 10mm	38X70X10	35
33mm x 52mm x 6mm	33X52X6	32	38mm x 72mm x 10mm	38X72X10	35
34mm x 45mm x 8mm	34X45X8	32	40mm x 50mm x 8mm	40X50X8	35
34mm x 54mm x 9mm	34X54X9	35	40mm x 52mm x 7mm	40X52X7	32

GREASE SEALS

GREASE SEALS: METRIC DIMENSION

I.D. X O.D. X WIDTH	PART #	TYPE	I.D. X O.D. X WIDTH	PART #	TYPE
40mm x 54mm x 6mm	40X54X6	47	45mm x 60mm x 10mm	45X60X10	32
40mm x 55mm x 8mm	40X55X8	32	45mm x 60mm x 7mm	45X60X7	35
40mm x 56mm x 7mm	40X56X7	32	45mm x 60mm x 8mm	45X60X8	35
40mm x 58mm x 10mm	40X58X10	32	45mm x 62mm x 8mm	45X62X8	35
40mm x 58mm x 8mm	40X58X8	32	45mm x 65mm x 8mm	45X65X8	32
40mm x 58mm x 9mm	3459	74	45mm x 68mm x 7mm	45X68X7	32
40mm x 60mm x 10mm	40X60X10	32	45mm x 70mm x 10mm	45X70X10	32
40mm x 60mm x 8mm	40X60X8	32	45mm x 72mm x 10mm	45X72X10	35
40mm x 62mm x 7mm	40X62X7	35	45mm x 72mm x 7mm	45X72X7	35
40mm x 62mm x 8mm	40X62X8	32	45mm x 75mm x 7mm	45X75X7	32
40mm x 65mm x 10mm	40X65X10	32	45mm x 80mm x 10mm	45X80X10	32
40mm x 68mm x 10mm	40X68X10	32	45mm x 85mm x 10mm	45X85X10	35
40mm x 68mm x 12mm	40X68X12	35	46mm x 70mm x 8mm	46X70X8	32
40mm x 68mm x 8mm	40X68X8	35	47mm x 62mm x 8mm	47X62X8	32
40mm x 70mm x 8mm	40X70X8	32	47mm x 68mm x 10mm	47X68X10	32
40mm x 72mm x 7mm	40X72X7	35	47mm x 70mm x 10mm	47X70X10	32
40mm x 75mm x 8mm	40X75X8	32	48mm x 62mm x 8mm	48X62X8	35
40mm x 80mm x 10mm	40X80X10	35	48mm x 68mm x 10mm	48X68X10	32
40mm x 80mm x 12mm	40X80X12	35	48mm x 70mm x 9mm	48X70X9	35
40mm x 90mm x 8mm	40X90X8	35	48mm x 72mm x 7mm	48X72X7	32
42mm x 55mm x 7mm	42X55X7	32	48mm x 80mm x 8mm	48X80X8	32
42mm x 56mm x 7mm	42X56X7	32	50mm x 60mm x 7mm	50X60X7	32
42mm x 58mm x 7mm	42X58X7	48	50mm x 62mm x 7mm	50X62X7	32
42mm x 60mm x 7mm	42X60X7	32	50mm x 65mm x 8mm	50X65X8	32
42mm x 62mm x 8mm	42X62X8	35	50mm x 68mm x 8mm	50X68X8	35
42mm x 65mm x 10mm	42X65X10	47	50mm x 70mm x 8mm	50X70X8	32
42mm x 68mm x 10mm	42X68X10	32	50mm x 70mm x 9mm	50X70X9	32
42mm x 68mm x 8mm	42X68X8	32	50mm x 72mm x 8mm	50X72X8	32
42mm x 70mm x 10mm	42X70X10	32	50mm x 80mm x 8mm	50X80X8	32
42mm x 72mm x 10mm	42X72X10	32	50mm x 90mm x 10mm	50X90X10	35
42mm x 80mm x 8mm	42X80X8	32	50mm x 90mm x 8mm	50X90X8	32
44mm x 60mm x 7mm	44X60X7	32	52mm x 62mm x 7mm	52X62X7	32
44mm x 62mm x 8mm	44X62X8	32	52mm x 65mm x 9mm	52X65X9	32
44mm x 65mm x 10mm	44X65X10	35	52mm x 68mm x 8mm	52X68X8	32

GREASE SEALS

GREASE SEALS: METRIC DIMENSION

I.D. X O.D. X WIDTH	PART #	TYPE	I.D. X O.D. X WIDTH	PART #	TYPE
52mm x 70mm x 8mm	52X70X8	32	65mm x 85mm x 10mm	65X85X10	32
52mm x 72mm x 8mm	52X72X8	35	65mm x 85mm x 8mm	65X85X8	35
52mm x 80mm x 10mm	52X80X10	32	65mm x 90mm x 10mm	65X90X10	32
52mm x 85mm x 10mm	52X85X10	32	68mm x 90mm x 10mm	68X90X10	32
52mm x 85mm x 7mm	52X85X7	32	70mm x 100mm x 13mm	70X100X13	35
53mm x 68mm x 10mm	53X68X10	32	70mm x 110mm x 10mm	70X110X10	35
55mm x 100mm x 13mm	55X100X13	45	70mm x 90mm x 10mm	70X90X10	32
55mm x 100mm x 7mm	55X100X7	32	70mm x 90mm x 7mm	70X90X7	32
55mm x 100mm x 8mm	55X100X8	32	70mm x 95mm x 10mm	70X95X10	32
55mm x 68mm x 8mm	55X68X8	32	72mm x 95mm x 10mm	72X95X10	32
55mm x 70mm x 8mm	55X70X8	35	75mm x 100mm x 12mm	75X100X12	32
55mm x 72mm x 8mm	55X72X8	32	75mm x 110mm x 12mm	75X110X12	32
55mm x 75mm x 8mm	55X75X8	35	75mm x 115mm x 12mm	75X115X12	35
55mm x 78mm x 10mm	55X78X10	32	75mm x 120mm x 10mm	75X120X10	32
55mm x 80mm x 8mm	55X80X8	32	75mm x 105mm x 13mm	75X105X13	32
55mm x 85mm x 10mm	55X85X10	32	80mm x 100mm x 10mm	80X100X10	35
55mm x 90mm x 10mm	55X90X10	32	80mm x 105mm x 10mm	80X105X10	32
55mm x 90mm x 13mm	55X90X13	32	80mm x 110mm x 10mm	80X110X10	32
55mm x 90mm x 8mm	55X90X8	32	80mm x 120mm x 10mm	80X120X10	32
56mm x 75mm x 8mm	56X75X8	32	85mm x 105mm x 10mm	85X105X10	32
58mm x 72mm x 8mm	58X72X8	32	85mm x 110mm x 10mm	85X110X10	32
58mm x 80mm x 8mm	58X80X8	32	85mm x 110mm x 12mm	85X110X12	32
60mm x 100mm x 10mm	60X100X10	32	85mm x 115mm x 13mm	85X115X13	32
60mm x 110mm x 8mm	60X110X8	32	85mm x 120mm x 12mm	85X120X12	32
60mm x 75mm x 8mm	60X75X8	32	90mm x 110mm x 12mm	90X110X12	32
60mm x 80mm x 8mm	60X80X8	32	90mm x 120mm x 12mm	90X120X12	35
60mm x 85mm x 8mm	60X85X8	32	95mm x 110mm x 9mm	95X110X9	35
60mm x 90mm x 8mm	60X90X8	32	95mm x 125mm x 12mm	95X125X12	35
60mm x 95mm x 8mm	60X95X8	32			
62mm x 100mm x 7mm	62X100X7	32			
62mm x 85mm x 8mm	62X85X8	41			
63mm x 85mm x 10mm	63X85X10	32			
65mm x 100mm x 10mm	65X100X10	35			
65mm x 80mm x 8mm	65X80X8	32			

GREASE SEALS

AGRI INDUSTRIAL SUPPLY, INC.

REPLACEMENT CASE-IH®

Bearings and Seals.....	126-129
Disk Harrow Parts and Axles.....	130-131
Hubs and Spindles for Disk Harrows	132
Complete Bearing Assemblies and Eye Bolt.....	133
Wheel Bearing Kits.....	134-135

2020



REPLACEMENT CASE IH® BEARINGS & HOUSINGS
Popular Implement & Disk Bearings

AGRI PART #	REPLACES PART #	DESCRIPTION	BRAND
885151E	Case T26882, IHC526769R91	Long stem cultivator bearing	Agri
885152	IHC128558C91	Short stem cultivator bearing	Agri
WK2250	IHC140393C91	Packer wheel bearing	OEM
134158 AG	134158C92	Seeder bearing	
203-K	ST620, 1969300C, 80437C91	Planter bearing	Agri
203KKR-2	IHC666624R91	Rotary hoe and miscellaneous	Agri
203RR-2 AG USA	IHC666624R91	Rotary hoe and miscellaneous	Timken®
203KKR-5	611928R91	Planter and disk opener bearing	Agri
203KRR-5 AG USA	611928R91	Planter and disk opener bearing	Timken®
204BBAR	465003R91	Planter and miscellaneous bearing	Agri
204RR6 USA	465003R91	Planter and miscellaneous bearing	Timken®
204FREN	14516C91, 1258017C91, 493532R91	Disk opener bearing	Agri
204PY3 USA	14516C91, 1258017C91, 493532R91	Disk opener bearing	Timken®
205KR3	669807C91	Cotton picker bearing	Agri
205KRRB2	19529C91, 548928R91	Planter bearing	Agri
205KRRB2 AG USA	19529C91, 548928R91	Planter bearing	Timken®
205RVA	1337998C1	Planter bearing	Agri
205KRP2 AG	1337998C1	Planter bearing	Timken®
304PP50	48158293, 84397014	Seeder bearing	
88107	574428R91	Implement bearing	Agri
88128R	662519R91	Implement bearing	Agri
RAL012NPPB	165482C91	Planter and combine bearing	Agri
LM67010	651817R1, 652073R91	Wheel bearing cup	Timken®
LM67048	651818R91, 652074R91	Wheel bearing cone	Timken®
LM48510	144073C1, 618024R1, 671079R1	Wheel bearing cup	Timken®
LM48548	140074C91, 618023R91, 671078R91	Wheel bearing cone	Timken®
JLM506810	625743C1	Wheel bearing cup	Timken®
JLM506849	625742C1	Wheel bearing cone	Timken®
LM29710	1277608C1, 815213C1	Wheel bearing cup	Timken®
LM29749	1277607C1, 815217C91	Wheel bearing cone	Timken®
LM501310	21882890, 663558R1	Wheel bearing cup	Timken®
LM501349	21871630, 663557R91	Wheel bearing cone	Timken®
2720	17498D, 659921R1	Wheel bearing cup	Timken®
2776	21871501	Wheel bearing cone	Timken®
JLM104910	199955, 1957732C1	Wheel bearing cup	Timken®
JLM104948	199954, 1957731C1	Wheel bearing cone	Timken®
M12610	371883R1, 671082R91	Wheel bearing cup	Timken®
M12649	371882R91, 671081R91	Wheel bearing cone	Timken®

 REPLACEMENT
CASE IH®

REPLACEMENT CASE IH® POPULAR DISK BEARINGS

AGRI PART # (IMPORT)	TIMKEN® USA	REPLACES PART #	DESCRIPTION
W208PP-5	W208PP5-AG	963889R91	1-1/8" square bore
W208PPB-5	W208PPB5-AG	630210R91	1-1/8" square bore
W208PP10	W208PP10-AG	H747303	1-1/2" round bore
W211PPB-3	W211PPB3-AG	630095R91	1-1/2" square bore
W209PPB-2	W209PPB2-AG	1251062C91	1-3/4" round bore
DC208TT-I	W208K3AG-AG	T16289	1-1/8" square bore
W208PPB-12	W208PPB12-AG	T28503	1-1/8" square bore
GW211PPB-3	GW211PPB3-AG	T51610	1-1/2" square bore
GW211PP3	GW211PP3-AG	T51653	1-1/2" square bore
GW210PPB-2	GW210PPB2-AG	T53781	1-15/16" round bore
GW210PPB-5	GW210PPB5-AG	T54897	1-3/4" round bore
GW209PPB-4	GW209PPB4-AG	T57851	1-1/2" round bore
SBX1226 NTN		193906A1	44.95mm round bore
GW212PP-I		193906A1	44.95mm round bore
DC212TTRBN-I		409556A1	2.1874 round bore
SBX1227 NTN		409556A1	2.1874 round bore
W211PPB-4	W211PPB4-AG	ST627A	2-3/16" round bore

REPLACEMENT
CASE IH®

PLEASE NOTE: NOT ALL TIMKEN® FAFNIR ARE MADE IN THE USA.
ASK YOUR SALES REP FOR COUNTRY OF ORIGIN INFORMATION.

**REPLACEMENT IHC® COTTON PICKER BEARINGS:
FOR MODELS 422, 622, 782, 1822, & 1844**

REPLACES IHC PART #	DESCRIPTION
ST205A	Picker drive bearing on pinion shaft: fits models 422, 622 and 782
ST213	Picker drive bearing on sprocket shaft; fits models 422, 622 and 782
ST215	Doffer drive bearing; fits models 214, 220, 314 and 320
ST225	Sealed picker drive bearing on all older model pickers
ST247	Horizontal shaft gearbox bearing; fits models 422, 622 and 782
ST287	Doffer adjustment screw bearing on models 422, 622, 782 and 1844. Also fits Doffer drive upper shaft on 1822 and 1844 models.
ST533	Spindle drive bearing on older models 214, 220, 314, 320, 422, 622 and 782
ST719	(Substitute for st546) top spindle drive bearing on 422, 622 and 782 models
201118C91	Cam center bearing on drum rotor and drive cam on models 1822 and 1844
209717C91	Spindle gear needle bearing on picker bar on models 1822 and 1844. Made in USA.
220355C1	Upper picker bar seal for models 1822 and 1844
372070R91	(Substitute for 216585c91) thrust bearing on picker bar and Spindle on models 1822 and 1844. Made in USA.
216581C1	Thrust washer used with 372070r91 thrust bearing (see above). Made in USA.
584148R91 / 223826R91	Drum drive shaft bearing on drum rotor and drum cam on models 1822 and 1844.
566632R92	Upper auxiliary drum idler shaft bearing on models 1822 and 1844.
587015R92 / 156359C91	Lower auxiliary drum idler shaft bearing on models 1822 and 1844.
665420R91	Double chain idler sprocket bearing on models 422, 622, 782. Made in USA.
662519R91	Doffer drive shaft bearing on models 1822 and 1844
666624R91-USA	Rotor drive and rear spindle idler sprocket bearing on models 622, 782, 1822 and 1844. Made in USA.
666624R91	Same as above - import bearing.
669807R91	Lower pedestal bearing on drum rotor and drive cam and lower doffer shaft bearing on models 1822 and 1844. Made in USA.
536053R91	Outer cone bearing on gear box on models 1822 and 1844. Made in USA.
536054R91	Outer cup bearing on gear box on models 1822 and 1844. Made in USA.
618023R91 / G57452	Lower cone bearing on gear box on models 1822 and 1844. Made in USA.
618024R91 / G57451	Lower cup bearing on gear box on models 1822 and 1844. Made in USA.
642955R91	Outer cone bearing on gear box on models 1844 drum 2 and 3; drum drive bearing inner on models 1822 and 1844. Made in USA.
642954R91	Outer cup bearing on gear box on models 1844 drum 2 and 3; drum drive bearing inner cup on models 1822 and 1844. Made in USA.

REPLACEMENT
CASE IH®

REPLACEMENT CASE IH® DISC BEARINGS & FLANGED DISC UNITS

Max-A Performance Seal (Patented)

MAX-A PERFORMANCE SEAL

Patented

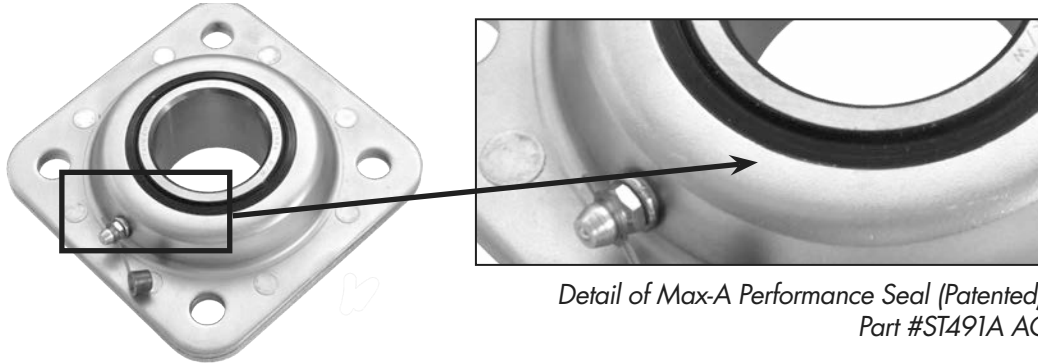

Detail of Max-A Performance Seal (Patented), Part #ST491A AG

AGRI PART #	REPLACES PART #	DESCRIPTION
ST491A AG (pictured above)	ST491A	1-3/4" round bore. Fits 470, 480, 490, 3900, and 3950.
DHU491A AG	ST491A	Timken® brand USA
FD209TTRJA	ST491A	NTN brand
FD209RB-I	IHC #ST3027	1-1/2" round bore, Agri brand.
DHU 1-1/2" R209 AG	IHC #ST3027	Timken® brand USA
FD211RJA-I	IHC #ST3012A	1-15/16" round bore, Agri brand.
DHU 1-15/16" C211 AG	IHC #ST3012A	Timken® brand USA
FD211RB-I	ST740B	2-3/16" round bore. Fits IH 500 and 501, Disk Case 770, and MRX690. Agri Brand.
DHU 2-3/16" R211 AG	ST740B	Timken® brand USA

REPLACEMENT
CASE IH®

ALSO AVAILABLE FOR OTHER OEMS

BEARING GUARD



AGRI PART #	DESCRIPTION
129753AG	Bearing guard for #FD211RB-I DHU 2-3/16" R11 bearing and Case IH® #ST740B.

REPLACEMENT IHC® DISK HARROW PARTS: FOR RMX340, 470, 475, 480, 485, 490, 496, 3800, 3805, 3900, & 3950 DISKS

Spools

REPLACEMENT CASE IH®

AGRI PART #	REPLACES PART #	DESCRIPTION	
	1A112	101189C1	1-5/8" round hole, new style, 7-1/2" spacing
	1A113	101190C1	3" round hole, new style, 9" spacing
	1A114	101191C1	4" round hole, new style, 7-1/2" and 9" spacing
	1A115	472591R3	4" square hole, old style, 7-1/2" and 9" spacing
	1A116	472592R3	1-5/8" square hole, old style, 7-1/2" spacing
	1A117	472593R3	3" square hole, old style, 9" spacing
	1A111	481416R1	7-1/2" square hole, old style, 7-1/2" spacing
	1A118	481417R1	9" square hole, old style, 9" spacing
	1A121	1239918C1	9" spool for 1-1/2" axle
	1A122	129532C2	Gang bearing standard

Sleeves



AGRI PART #	REPLACES PART #	DESCRIPTION
1A125	652383R1	Sleeve, 5-1/16" long
1A126	472594R1	Sleeve, 6-1/16" long
1A127	652412R1	Sleeve, 7-1/4" long
1A128	112410C1	Sleeve, 8-3/4" long

REPLACEMENT IHC® DISK HARROW PARTS: FOR 350, 370, 470, 475, 480, 485, 490, 496, 501, 760, & 790 DISKS



Axles: Made in USA



AGRI PART #	REPLACES PART #	DESCRIPTION
1A140	468697R1	Axle 1-1/8" square x 40-1/4" for wings
1A141	652939R2	Axle 1-1/8" square x 67.4
1A142	472586R2	Axle 1-1/8" square x 71.9
1A129	468582R2	Axle 1-1/8" square x 76.4
1A143	468583R2	Axle 1-1/8" square x 79.4
1C58831	58831	Axle 1-1/2" square x 47.3
1C549978	549978	Axle 1-1/2" square x 57.9
1C549979	549979	Axle 1-1/2" square x 68.2
1C549980	549980	Axle 1-1/2" square x 78.9
1C549981	549981	Axle 1-1/2" square x 89.4

REPLACEMENT
CASE IH®

Miscellaneous Items & Hardware



AGRI PART #	REPLACES PART #	DESCRIPTION
1A131	468584R1	Casting bumper washer. Fits models 470-490.
1A132	481611R1	Casting end washer. Fits models 470-490.
1A133	P34101	Gang bolt lock washer

Scrapers



AGRI PART #	REPLACES PART #	DESCRIPTION
1A123	121120C2	Scraper complete, right hand. Fits 490 and 496 disk.
1A124	121119C2	Scraper complete, left hand. Fits 490 and 496 disk.

REPLACEMENT IHC® DISK HARROW PARTS

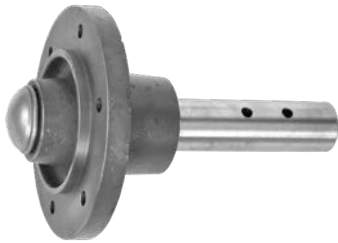

Part #B91354 AG

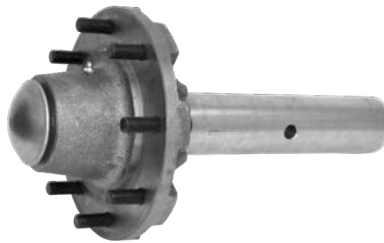

Part #A224225 AG

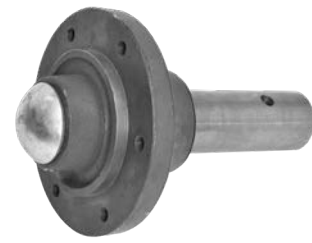

Part #B91353 AG

Fits 470-475, 480, 485, 490, Early 496, 500, 501, 610, & 760 Disks Only



AGRI PART #	REPLACES PART #	DESCRIPTION
AGRI #465493	465493R1	Hub with cups, boxed
AGRI #478375	478375R1	Spindle for 465493 hub, boxed
A1103	69442D	Spindle washer only
A1102	369857R1	Spindle nut
AGRI #5 Kit	63881C91	Bearing kit for #465493 transport wheel hub - Timken®
AGRI #B91354-AG	B91354, 87428170	Complete hub assembly with hub, spindle, bearing seals, and hub cap, boxed

REPLACEMENT CASE IH®

Fits 8 Bolt 6" Pivot Diameter for IH® 3950 & Some RMX370 Applications



AGRI PART #	REPLACES PART #	DESCRIPTION
AGRI #160 Hub	87407202	Hub with cups and studs, boxed
AGRI #160	427951A1	Spindle for hub
AGRI #3950 Kit		Complete bearing kit, boxed, Timken® brand
AGRI #224225-AG	224225A1	Complete hub assembly with hub, spindle, bearing seals, and hub cap, boxed

Fits Late 496, 770, 780, & 3900 Disks



AGRI PART #	REPLACES PART #	DESCRIPTION
AGRI #468-H	606468R21	Hub with cups, boxed
AGRI #468-S	1978726C1	Spindle for hub
AGRI #6 Kit	123096A2 USA	Bearing kit, boxed, Timken® brand
AGRI #B91353-AG	B91353, 87428171	Complete hub assembly with hub, spindle, bearing seals, and hub cap, boxed

REPLACEMENT CASE IH® COMPLETE BEARING ASSEMBLIES & PARTS

Complete Bearing Assembly for RMX340 & 3950 Flex Wing Tandem



PART #	DESCRIPTION
Agri #907AG	Complete bearing assembly for RMX340m and 3950 flex wing tandem. Includes housing, bearing, spacer, and snap ring - Replaces #193907A1 housing - Replaces #193906A1 bearing - NTN brand bearing
Agri #907AG-I	Same as above with Agri brand bearing
193907AG	Replacement housing only. Replaces Case-IH® #193907A.
SBX1226 NTN	Replacement bearing only. Replaces Case-IH® #193906A1. NTN brand.
GW212PP-I	Same as above. Agri brand.
87016938AG	Snap ring
193929A1	Washer spacer

REPLACEMENT
CASE IH®

Complete Bearing Assembly for RMX690 & 870 Eco Tiger Disk Ripper



PART #	DESCRIPTION
Agri #908AG	Complete bearing assembly for RMX 370, MRX 690M, and 870 Eco-Tiger disk ripper. Includes housing, bearing, spacer, snap ring - Replaces #193907A1 housing - Replaces #409556A1 bearing. NTN brand bearing.
Agri #908AG-I	Same as above with Agri brand bearing
193907AG	Replacement housing only. Replaces Case-IH® #193907.
SBX1227 NTN	Replacement bearing only. Replaces Case-IH® #409556A1. NTN brand.
DC212TTRBN-I	Same as above. Agri brand.
87016938AG	Snap ring
193929A1	Washer spacer

Eye Bolt



AGRI PART #	DESCRIPTION
195495AG	Fits RMX 340, 370, and 3950 tandem disk. Replaces Case-IH® #195495A1.

REPLACEMENT CASE IH® BEARING KITS



REPLACEMENT CASE IH®

AGRI PART #	REPLACES PART #	DESCRIPTION
AGRI #5 Kit	63881C91	Transport wheel bearing kit for 470-501 disks
AGRI #6 Kit	123096A2	Transport wheel bearing kit for IHC® Chisel Plow 5500, 5600, 5700; IH® Vibra Shank Cultivators 4500 and 4600. Fits disk harrows 596, 770, and 3900. Also fits RMX 340, RMX 370, and RMX 690 with 6-bolt hubs.
AGRI #2590 Kit		Wheel bearing kit for 2390 and 2590 disks
AGRI #3950 Kit		Wheel bearing kit for 3950 with 8-bolt hub. Also fits RMX 340 and RMX 370 with 8-bolt hubs.
RMX #1		Pivoting rocking tandem Kit for RMX 340 and RMX 370. Also fits DMI Tigermate double fold walking beam.
Tigermate 1		Fits Tigermate II DMI walking tandem for 10' and 12' single fold main and wings.
Tigermate 2		Fits Tigermate II DMI wheel bearing kit
Tigermate 3		Fits Tigermate II DMI double fold walking beam. Also fits MRX 690 pivoting walking tandem.
Tigermate 4		Wheel bearing kit. Fits all DMI applications using 50-8 hub, 8-bolt.
Tigermate 5		Wheel bearing kit for Tigermate DMI applications using Q633 hub, 4-bolt.
Tigermate 6		Wheel bearing kit for Tigermate II and DMI using Q710 6-bolt hub.
Tigermate 7		Wheel Bearing Kit for Tigermate DMI using 783 hub using CR 16289 seal, 6-bolt.
B94351 Kit		Wheel bearing kit for 4800 field cultivator

TIMKEN

BEARING KITS CONTAIN TIMKEN® BEARINGS

REPLACEMENT CASE-IH® WHEEL & HUB BEARING KITS

PART #	DESCRIPTION
330 Turbo	Fits 330 Turbo Hill hubs
Agri #415	Fits 415 Case® Multi Packer
B94351 Kit	Fits 4800 Case-IH® Field Cultivator
530 DL Kit	Fits 530 Case-IH® Ripper Disk Leveler
530 DM Kit	Fits 530 Case® Disk Mount Ripper
RMX #1	Pivoting Rocking Tandem Kit for RMX 340 and RMX 370. Also fits DMI Tigermate double fold walking beam.
RMX340-6	Fits RMX 340 6-bolt style
RMX340-8	Fits RMX 340 8-bolt hub

REPLACEMENT
CASE IH®

TIMKEN

BEARING KITS CONTAIN TIMKEN® BEARINGS

AGRI INDUSTRIAL SUPPLY, INC.

REPLACEMENT JOHN DEERE®

Bearings for Disks, Drills, Hippers, and Planters.....	137-142
Hipper, Disk Parts, and Axles	143-148
Tube and Spindle Kit.....	149
Grain Drill Parts.....	150-151
Baler Bearings	152-153
Planter Chains and Sprockets	154

2020



REPLACEMENT JOHN DEERE® PARTS: FOR BALERS, DISKS, HIPPER, & NO-TILL GRAIN DRILLS
Planters Bearings, Chain Assemblies, Hubs, Seals, Spindles, Disk, & Planter Parts

JOHN DEERE PART #	AGRI PART #	DESCRIPTION	BRAND
A20649	GW209PPB11 AG	Disk bearing	Timken®
A20649	GW209PPB-11	Disk bearing	Agri
A27002	205KRP2-AG	Bearing for 7100-7200 planter	Timken®
A27002	205RVA-I	Bearing for 7100-7200 planter, import	Agri
AA30941	BK-30941	Disk bearing assembly complete	Agri
AA30942	BK-30942	Disk bearing assembly complete	Agri
AA21015	885154B	Short stem bearing for 7000-7100	Agri
AA21480	204PY3	7000-7100-7300-1700 bearing	Timken®
AA21480	204FREN	7000-7100-7300-1700 bearing, import	Agri
AA22097	205KRRB-2-AG	7/8" hex bore planter bearing	Timken®
AA22097	205KRRB-2	7/8" hex bore planter bearing, import	Agri
AA28184	Agri #AA28184	1-3/4" bore disk harrow bearing	Agri
AA28186	Agri #AA28186	2-3/16" bore disk harrow bearing	Agri
AA28271	205KRR2-AG	7/8" hex bore bearing	Timken®
AA28271	205KRR2	7/8" hex bore bearing	Agri
AA34132	203-K USA	7300 planter wheel bearing	NTN USA
AA34132	203-K I	7300 planter wheel bearing	Agri
AA34616	206KPR4-AG	Row marker for 750 drill	Timken®
AA34616	206KPR4-I	Row marker for 750 drill	Agri
AA35638	2B35638 AG	Closing wheel bearing assembly, USA	Timken®-NTN
AA35638	2B35638-I	Closing wheel bearing assembly, import	Agri
AA35741	AA35741WB	Gauge wheel bearing with bushing	Agri
AA38106	AA38106-Agri	Gauge wheel bearing with bushing	Agri
AA38601	6006RK	Row cleaner attachment bearing	Agri
AE30587	HDS10-GR-I	1-1/8" bore flail mower bearing	Agri
AE42880	210RRB6-AG	Hex combine and baler bearing	Timken®
AE42880	HPS108GPB-I	Hex combine and baler bearing	Agri
AE46606	W208PP21 AG	Hex combine and baler bearing	Timken®
AE46606	HPC104TPA-I	Hex combine and baler bearing	Agri
AK33798	W208PP10 AG	Disk bearing	Timken®
AK33798	W210PP-I	Disk bearing	Agri
AK3997	W208K3 AG	Disk bearing	Timken®
AK3997	DC208TT-I	Disk bearing	Agri
AA59196	A59196 Agri	Double row planter bearing	Agri
AA61722	203PP AG	Planter bearing	Timken®
AB12603	Agri #2 Kit	Disk harrow bearing kit complete	Timken®
AB14028	Agri #3 Kit	Disk harrow bearing kit complete	Timken®
AB16078	AB16078-I	Planter bearing	Agri

**REPLACEMENT
JOHN DEERE®**

REPLACEMENT JOHN DEERE® PARTS: FOR BALERS, DISKS, HIPPER, & NO-TILL GRAIN DRILLS
Planters Bearings, Chain Assemblies, Hubs, Seals, Spindles, Disk, & Planter Parts

JOHN DEERE PART #	AGRI PART #	DESCRIPTION	BRAND
AH20017	Agri #20017	Planter seal	Agri
AFH205792AG	210RRB52	Combine unit bearing assembly	Agri
AN102010	207KRRB12 AG	Hex combine and baler bearing	Agri
AN102010	HPS102GPE-I	Hex combine and baler bearing	Timken®
AN111537	206PP	Radial ball bearing	Timken®
AN111537	6206-2RS	Radial ball bearing	Agri
AN131668	885154B	Short stem bearing with groove	Agri
AN142665	88107	Implement bearing	Agri
AN142670	203RR2 AG	Drill wheel bearing	Timken®
AN212132	5203KYY2 AG	Closing and gauge wheel bearing	Timken®
AN212132	5203KYY2-I	Closing and gauge wheel bearing	Agri
AN213072	Agri #AN213072	Closing wheel seal for 750 drill	Agri
AN219000	Agri #AN219000	Disk opener wear sleeve	Agri
AN241911	AN241911 AG	Disk bearing for 2620, 2623, 2625	Agri
AN281357	203RR2 AG	Seeder and planter bearing	Timken®
AN281357	203KRR2	Seeder and planter bearing	Agri
AR26480	200855	Seal	Timken®
B13294	Agri #B13294	Seal for blade hub 750 drill	Agri
B30418	205RRAN-I	Bearing for 7100-7200 planter	Agri
B34215	GW211PPB9 AG	Disk bearing	Timken®
B34215	GW211PPB9-I	Disk bearing	Agri
B3587	DHU 1-1/2 S211 AG	Flanged disk bearing	Timken®
B3587	FD211RM-I	Flanged disk bearing	Agri
JD10448	205TNK-I	No till coulter wheel bearing	Agri
JD7142	204PP	Radial ball bearing	Timken®
JD7142	6204-2RS	Radial ball bearing	Agri
JD7207	14137A	Tapered roller bearing	Timken®
JD7217	14136A	Tapered roller bearing	Timken®
JD7226	342	Tapered roller bearing	Timken®
JD7257	09196	Tapered roller bearing	Timken®
JD7259	15250X	Tapered roller bearing	Timken®
JD7262	14274	Tapered roller bearing	Timken®
JD7266	2766	Tapered roller bearing	Timken®
JD7292	3920	Tapered roller bearing	Timken®
JD7297	3720	Tapered roller bearing	Timken®
JD7350	3780	Tapered roller bearing	Timken®
JD7356	15118	Tapered roller bearing	Timken®
JD7363	3425	Tapered roller bearing	Timken®

 REPLACEMENT
JOHN DEERE®

REPLACEMENT JOHN DEERE® PARTS: FOR BALERS, DISKS, HIPPER, & NO-TILL GRAIN DRILLS
Planters Bearings, Chain Assemblies, Hubs, Seals, Spindles, Disk, & Planter Parts

JOHN DEERE PART #	AGRI PART #	DESCRIPTION	BRAND
JD7395	25580	Tapered roller bearing	Timken®
JD7403	332	Tapered roller bearing	Timken®
JD7409	14276	Tapered roller bearing	Timken®
JD7414	362A	Tapered roller bearing	Timken®
JD7418	25520	Tapered roller bearing	Timken®
JD7424	25821	Tapered roller bearing	Timken®
JD7425	382A	Tapered roller bearing	Timken®
JD7445	25521	Tapered roller bearing	Timken®
JD8100	25877	Tapered roller bearing	Timken®
JD8101	15119	Tapered roller bearing	Timken®
JD8128	09081	Tapered roller bearing	Timken®
JD8131	469	Tapered roller bearing	Timken®
JD8134	15123	Tapered roller bearing	Timken®
JD8129	25580	Tapered roller bearing	Timken®
JD8135	09067	Tapered roller bearing	Timken®
JD8143	342A	Tapered roller bearing	Timken®
JD8148	15126	Tapered roller bearing	Timken®
JD8150	15120	Tapered roller bearing	Timken®
JD8159	29685	Tapered roller bearing	Timken®
JD8174	24780	Tapered roller bearing	Timken®
JD8186	2790	Tapered roller bearing	Timken®
JD8187	LM67048	Tapered roller bearing	Timken®
JD8188	LM11949	Tapered roller bearing	Timken®
JD8194	LM48548	Tapered roller bearing	Timken®
JD8206	394A	Tapered roller bearing	Timken®
JD8225	LM67010	Tapered roller bearing	Timken®
JD8226	LM11910	Tapered roller bearing	Timken®
JD8230	LM48510	Tapered roller bearing	Timken®
JD8237	LM501310	Tapered roller bearing	Timken®
JD8239	M12610	Tapered roller bearing	Timken®
JD8247	LM603011	Tapered roller bearing	Timken®
JD8251	M88010	Tapered roller bearing	Timken®
JD8253	L44610	Tapered roller bearing	Timken®
JD8263	LM603014	Tapered roller bearing	Timken®
JD8271	LM29710	Tapered roller bearing	Timken®
JD8502	RA014RRB AG	Insert bearing	Timken®
JD8502	RA014PPB	Insert bearing	Agri
JD8535	203PP AG	Radial ball bearing	Timken®

**REPLACEMENT
JOHN DEERE®**

REPLACEMENT JOHN DEERE® PARTS: FOR BALERS, DISKS, HIPPER, & NO-TILL GRAIN DRILLS

Planters Bearings, Chain Assemblies, Hubs, Seals, Spindles, Disk, & Planter Parts

JOHN DEERE PART #	AGRI PART #	DESCRIPTION	BRAND
JD8535	6203-2RS	Radial ball bearing	Agri
JD8539	W208K2 AG	Disk bearing	Timken®
JD8552	RA102RRB AG	Insert bearing	Timken®
JD8552	RA102PPB	Insert bearing	Agri
JD8593	RA104RRB AG	Insert bearing	Timken®
JD8593	RA104PPB	Insert bearing	Agri
JD8646	203KRR3 AG	Implement bearing	Timken®
JD8646	8984YY-I	Implement bearing	Agri
JD8672	HPC100GP-I	Planter bearing	Agri
JD8673	206KPPB-5 AG	Planter bearing	Timken®
JD8674	RA102RR AG	Insert bearing	Timken®
JD8674	RA102PP	Insert bearing	Agri
JD8902	LM501349	Tapered roller bearing	Timken®
JD8903	LM67000LA	Tapered roller bearing	Timken®
JD8905	M12649	Tapered roller bearing	Timken®
JD8906	LM11900LA	Tapered roller bearing	Timken®
JD8913	25577	Tapered roller bearing	Timken®
JD8914	LM11749	Tapered roller bearing	Timken®
JD8922	LM603049	Tapered roller bearing	Timken®
JD8929	M88048	Tapered roller bearing	Timken®
JD8933	L44643	Tapered roller bearing	Timken®
JD8935	L44649	Tapered roller bearing	Timken®
JD8944	LM603049	Tapered roller bearing	Timken®
JD8969	25590	Tapered roller bearing	Timken®
JD8988	LM29749	Tapered roller bearing	Timken®
JD9041	JLM104948	Tapered roller bearing	Timken®
JD9049	JLM506849	Tapered roller bearing	Timken®
JD9065	L68149	Tapered roller bearing	Timken®
JD9070	LM104949	Tapered roller bearing	Timken®
JD9076	LM102949	Tapered roller bearing	Timken®
JD9125	L68111	Tapered roller bearing	Timken®
JD9133	LM102910	Tapered roller bearing	Timken®
JD9159	JL69310	Tapered roller bearing	Timken®
JD9170	LM104912	Tapered roller bearing	Timken®
JD9202	RA108RRB AG	Insert bearing	Timken®
JD9202	RA108PPB	Insert bearing	Agri
JD9204	RA107RRB AG	Insert bearing	Timken®
JD9204	RA107PPB	Insert bearing	Agri

REPLACEMENT
JOHN DEERE®

REPLACEMENT JOHN DEERE® PARTS: FOR BALERS, DISKS, HIPPER, & NO-TILL GRAIN DRILLS
Planters Bearings, Chain Assemblies, Hubs, Seals, Spindles, Disk, & Planter Parts

JOHN DEERE PART #	AGRI PART #	DESCRIPTION	BRAND
JD9202	RA108RRB AG	Insert bearing	Timken®
JD9202	RA108PPB	Insert bearing	Agri
JD9217	RA012RRB AG	Insert bearing	Timken®
JD9217	RA012PPB	Insert bearing	Agri
JD9219	RA103RRB AG	Insert bearing	Timken®
JD9219	RA103PPB	Insert bearing	Agri
JD9221	RA103RR AG	Insert bearing	Timken®
JD9221	RA103PP	Insert bearing	Agri
JD9242	RA012RR AG	Insert bearing	Timken®
JD9242	RA012PP	Insert bearing	Agri
JD9260	205KRRB2 AG	Hex bore planter bearing	Timken®
JD9260	205KRRB 2	Hex bore planter bearing	Agri
JD9286	W208PP8 AG	Disk bearing	Timken®
JD9286	W208PP-8	Disk bearing	Agri
JD9288	RA010RRB AG	Insert bearing	Timken®
JD9288	RA010PPB	Insert bearing	Agri
JD9296	204RR6 AG	Implement bearing	Timken®
JD9296	204BBAR	Implement bearing	Agri
JD9302	G1100KRRB AG	Insert bearing	Timken®
JD9302	G1100KRRB	Insert bearing	Agri
JD9313	206KRRB-6 AG	Hex bore combine bearing	Timken®
JD9313	HPS100 GP-I	Hex bore combine bearing	Agri
JD9338	206KRR6 AG	Hex bore combine bearing	Timken®
JD9338	HPC100GP-I	Hex bore combine bearing	Agri
JD9350	W208PP5 AG	Disk bearing	Timken®
JD9350	W208PP-5	Disk bearing	Agri
JD9357	RA102RR AG	Insert bearing	Timken®
JD9357	RA102PP	Insert bearing	Agri
JD9373	W208PPB16 AG	Disk bearing	Timken®
JD9373	HPS104TR-I	Disk bearing	Agri
JD9400	GRA103RRB2 AG	Insert bearing	Timken®
JD9400	GRA103PPB-2	Insert bearing	Agri
JD9414	GRA014RRB AG	Insert bearing	Timken®
JD9414	GRA014PPB	Insert bearing	Agri
JD9416	GRA104RRB AG	Insert bearing	Timken®
JD9416	GRA104PPB	Insert bearing	Agri
JD9434	G1108KRRB AG	Insert bearing	Timken®
JD9434	G1108KRRB	Insert bearing	Agri

**REPLACEMENT
JOHN DEERE®**

REPLACEMENT JOHN DEERE® PARTS: FOR BALERS, DISKS, HIPPER, & NO-TILL GRAIN DRILLS

Planters Bearings, Chain Assemblies, Hubs, Seals, Spindles, Disk, & Planter Parts

JOHN DEERE® PART #	AGRI PART #	DESCRIPTION	BRAND
JD9462	GRA106RRB AG	Insert bearing	Timken®
JD9462	GRA106PPB	Insert bearing	Agri
JD9467	305PP AG	Radial ball bearing	Timken®
JD9467	6305-2RS	Radial ball bearing	Agri
JD9488	207KRRB12 AG	Hex bore balert combine bearing	Timken®
JD9488	HPS102GPE-I	Hex bore balert combine bearing	Agri
JD9813	B2816	Cotton picker bearing	Timken®
JD10123	RA102RR AG	Cotton picker bearing	Timken®
JD10123	RA102PP	Cotton picker bearing	Agri
JD10448	205TNK-I	Cultivator gauge and coulter hub bearing	Agri

REPLACEMENT
JOHN DEERE®

**REPLACEMENT TIMKEN® TAPERED SQUARE BORE BEARING KITS:
FOR DISK & LEVEE PLOWS**

PART #	DESCRIPTION
Agri #2 Kit	1-1/4" square bore double tapered roller bearing with two (2) races and two (2) seals. Fits John Deere® Disks AWR, BF, BFT, BWA, BWS. Replacement for John Deere® #AB12603, #JD8327, and #B31312. Also Fits Case-IH® and Kewanee Disks, and replaces #469384R91, #518819R91, and #469838R91.
Agri #3 Kit	1-1/2" square bore double tapered roller bearing with two (2) races and two (2) seals. Replacement for John Deere® TW, TWA. Midland 840 and 950 disks. Replacement for John Deere® #AB14028 levee plow disks, Cane cultivators, Athens plow, and Peerless. Replaces Prime #15850 bearings.

REPLACEMENT JOHN DEERE® WHEEL & HUB BEARING KITS

PART #	DESCRIPTION
AGRI #1J532 Kit	Transport wheel bearing kit for models 115, 200, 210, 230, 235, 310, 335, 360, 370, 440, 445, 1630, and 1640
AGRI #1J542 Kit	Transport wheel bearing kit for models 630 disk and 960, 1000, 1010, 1050 field cultivators
AGRI #103B Kit	Wheel kit for 400, 600, 610 and 810 finishing harrow for hub GZ 900696
AGRI #AA44267	Complete bearing kit for 750 grain drill seeder hub
AGRI #7300 Kit	Wheel bearing kit for 7300 planter
RE54815	Front axle kit for JD 4040, 4240, 6200, 7200, and 7400
RE54816	Front axle kit for JD 4620, 4630, 8100, 8200, and 8300
637 Transport	637 transport wheel hub

PLEASE NOTE: NOT ALL TIMKEN® FAFNIR ARE MADE IN THE USA.
ASK YOUR SALES REP FOR COUNTRY OF ORIGIN INFORMATION.

REPLACEMENT JOHN DEERE® DISK BEARING ASSEMBLY: IMPORT

NEW One Piece Disk Bearing (Patented)



Part #1P30941



Part #1P30942

AGRI PART #	DESCRIPTION
1P30941	NEW One Piece Disk Bearing. NO ASSEMBLY REQUIRED.
1P30942	Patented one-piece disk bearing assembly is more durable, easier to maintain, and saves valuable time. You will not have to align the grease hole with this one-piece assembly. One-piece disk bearing features direct injection lubrication.

SEE BELOW BK-30941 AND BK-30942 FOR CORRESPONDING APPLICATIONS FOR 1P DISK BEARINGS.



REPLACEMENT
JOHN DEERE®

BK-30941

AGRI PART #	DESCRIPTION	BORE
BK-30941-AGRI	Complete kit. Fits John Deere® Disks 210, 215, 220, 225, 230, 235, 621, and 637.	1-3/4"
AGRI #AA28184	Bearing only, same as BCA® DS209TTR-13	
AGRI #FL27172	Flange with grease fitting	
AGRI #FL34792	Flange without grease fitting	
AGRI #AA33968	Gasket, made in USA	
AA30941 Bolts	Bolts for flange assembly	

BK-30942











AGRI PART #	DESCRIPTION	BORE
BK-30942 AGRI	Complete kit. Fits John Deere® Disks 310, 315, 330, 360, 375, 635, 640, 650, and 637.	2-3/16"
AGRI #AA28186	Bearing only, same as BCA® DS211TTR-20	
AGRI #FL29784	Flange with grease fitting	
AGRI #FL39169	Flange without grease fitting	
AGRI #AA36772	Gasket, made in usa	
AA30942 Bolts	Bolts for flange assembly	

Bearing Wear Guard









AGRI PART #	DESCRIPTION
AGRI #28474	Fits John Deere® disks 210, 215, 220, 225, 230, 235, 621, and 637

REPLACEMENT JOHN DEERE® HIPPER PARTS (BEDDER) WITH 1-1/8" AXLE

AGRI PART #	REPLACES JD PART #	DESCRIPTION
	W208PP5 AG JD9350	Timken® bearing for housing (requires 2)
	W208PP5 JD9350	Import bearing for housing (requires 2)
	1A620 A15143	Hipper axle. Replaces W&Y #478100 and Burch #402-00114.
	1A630 A15141	Bearing housing. Replaces A15141, AN262032, and AN261124. Fits 637, 2620, 2623, 2625 disks. Fits 955, 2623VT, and 2700 rippers.
	1A631 A15142	Bearing spacer 1-1/2" x 2" x 1"
	1A632 A16690	Axle washer for John Deere® hipper
	1A633 32184	Retaining ring for bearing housing
	1A634 A13208	Bumper washer heavy duty
	1A635 A15144	John Deere® spool 4-1/2" x 2-1/4"
	1A636 A15145	John Deere® spool 5-1/2" x 1-15/16"
	1A637 KK3745B	End washer







REPLACEMENT JOHN DEERE®

REPLACEMENT JOHN DEERE® DISK PARTS: FOR MODELS 100, 110, 111, 115, 210, 215, 220, 230, 235, 630, 635, 640, 650, & 670 DISKS / WING WHEELER MODELS 510, 512, 637, 650, & 726

	AGRI PART #	REPLACES JD PART #	DESCRIPTION
	1J500	A25694	Bumper washer
	1J502	A20621, N241315	Spool for models with 7-1/4" And 9" spacing
	1J504	A20622, N241318	Spool for models with 7-1/4" spacing
	1J506	A37023, N241314	Spool for models with 9" spacing
	1J508	AA28448, AN183629	Double spool for models with 9" spacing
	1J510	AA28369, AN183748	Double spool for models with 7-1/4" spacing
	1J512	A20647	Sleeve for models with 7-1/4" spacing
	1J514	A20648	Sleeve for models with 9" spacing

REPLACEMENT
JOHN DEERE®

REPLACEMENT JOHN DEERE® DISK PARTS: FOR MODELS 100, 110, 111, 115, 210, 215, 220, 230, 235, 630, 635, 640, 650, 1630, & 1640 DISKS

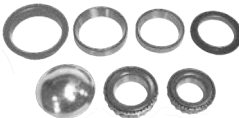
	AGRI PART #	REPLACES JD PART #	DESCRIPTION
	1J516	A37024	End washer
	1J518	P34103	Slack washer for square side
	1J522	A20006	Scraper blade for models 110, 111, 115, 270, 220, 230, and 630 disks
	1J523	A38364	Scraper blade for models 215, 235, 315, 630, 635, and 637 disks
	1J530	A27616	Transport wheel hub. Fits 115, 200, 210, 220, 230, 310, 330, 335, 440, 455, 1630, and 1640.
	1J531	AA24325	Spindle for above hub
	1J532	---	Wheel bearing kit for 210-235 disks. Fits 310, 335, 360, 370, 440, 445, 1630, and 1640.
	1J540	AN183318	6-bolt transport wheel hub. Fits 2620, 2623, 2625, and 630 disk harrows. Fits 960, 1000, 1010, and 1050 field cultivators.
	1J541	---	Spindle for 630 disk. Replacement tube and spindle located on page 78.
	1J542	---	Wheel bearing kit for above 6-bolt transport wheel hub (part #1J540).

REPLACEMENT JOHN DEERE®

**REPLACEMENT PARTS JOHN DEERE® PARTS:
FOR MODELS 630, 635, & 637 WITH "C" SPRING STANDARD**

	AGRI PART #	REPLACES JD PART #	DESCRIPTION
	N242800 AG	N242800	Spool (sub for #A2745)
	N240970 AG	N240970	Spool
	AN240518 AG	AN240518	Spool for models with 9" spacing
	B34203 AG	B34203	Sleeve for models with 9" spacing
	B34204 AG	B34204	Sleeve for models with 11" spacing
	B34211 AG	B34211	Spool (new #KK14362)
	N241234 AG	N241234	Spool
	A20441 AG	A20441	Rear bumper washer

**REPLACEMENT
JOHN DEERE®**

**REPLACEMENT JOHN DEERE® AXLES:
FOR MODELS 100, 111, 115, 220, 230, 235, 621, 627, 630, 637,
722, 724, 726, 2310, & 2330 MULCH FINISHERS: MADE IN USA**



REPLACEMENT
JOHN DEERE®

AGRI PART #	REPLACES JOHN DEERE PART #	DESCRIPTION
1J20133	A20133	1-1/8" x 50-3/4"
1J20134	A20134	1-1/8" x 59-3/4"
1J20615	A20615	1-1/8" x 68-3/4"
1J20616	A20616	1-1/8" x 77-3/4"
1J20617	A20617	1-1/8" x 87-3/4"
1J40826	A40826	1-1/8" x 95-3/4"
1J40827	A40827	1-1/8" x 104-3/4"

Replacement John Deere® Wheel & Hub Bearing Kits

PART #	DESCRIPTION
AGRI #1J532 Kit	Transport wheel bearing kit for models 115, 200, 210, 230, 235, 310, 335, 360, 370, 440, 445, 1630, and 1640
AGRI #1J542 Kit	Transport wheel bearing kit for models 630 disk and 960, 1000, 1010, 1050 field cultivators
AGRI #103B Kit	Wheel kit for 400, 600, 610 and 810 finishing harrow for hub GZ 900696
AGRI #AA44267	Complete bearing kit for 750 grain drill seeder hub
AGRI #7300 Kit	Wheel bearing kit for 7300 planter
RE54815	Front axle kit for JD 4040, 4240, 6200, 7200, and 7400
RE54816	Front axle kit for JD 4620, 4630, 8100, 8200, and 8300
637 Transport	637 transport wheel hub

REPLACEMENT TUBE & SPINDLE KIT FOR JOHN DEERE® 630 DISK

Agri Industrial's tube and spindle kit will replace the John Deere® #N189873 and #N240209 spindle on the 630 tandem disk wing and main wheel transport wheel.

Simply burn off the damaged spindle from the frame and weld back the Agri #T10001 tube in its place. The next time you have a spindle break, just replace it with the Agri #S10002 spindle.

Instead of replacing an expensive long spindle, you need only purchase one of Agri Industrial's spindles.

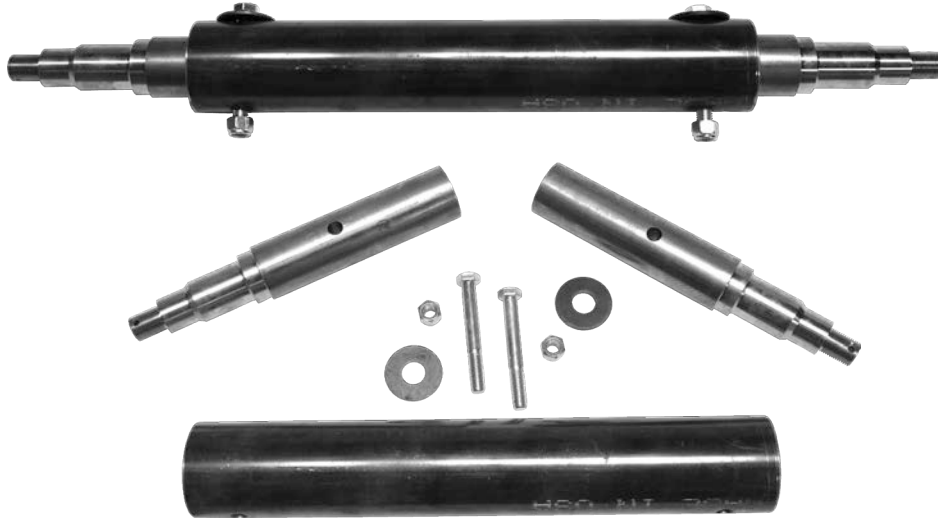

REPLACEMENT
JOHN DEERE®

PART #	DESCRIPTION
TS100	Consists of tube, spindle, and bolt kit
T10001	Tube only
S10002	Spindle only
BK10005	Bolt kit only

AGRI INDUSTRIAL ALSO OFFERS THE WHEEL BEARING KIT, PART #1J542, AND THE REPLACEMENT HUB, PART #1J540, WHICH IS A REPLACEMENT FOR #AN183318 — BOTH OF THESE WILL FIT PART #S10002 SPINDLE.

REPLACEMENT PARTS JOHN DEERE® NO-TILL GRAIN DRILL



Closing Wheel

AGRI PART #	REPLACES JD PART #	DESCRIPTION
Agri #38447	AA38447 AN281359	1X10 closing wheel assembly for 750
Agri #AA39968	AA39968	1x12 closing wheel assembly for Max Emerge Plus, Pro, XP; and XP Pro 1530 / 1535

Press Wheel: To Serial No. 5281 - 12"

AGRI PART #	REPLACES JD PART #	DESCRIPTION
2B35638	AA35638	Roller bearing assembly kit complete components



Components for Above

AGRI PART #	REPLACES JD PART #	DESCRIPTION
Agri JD8535 (USA)	JD8535	Ball bearing
203K	AA34132	Roller bearing
2B43769	B43769	Bushing

Press Wheel: To Serial No. 5282

AGRI PART #	REPLACES JD PART #	DESCRIPTION
2B35638	AA35638	Roller bearing assembly kit complete components

Drive Wheel



AGRI PART #	REPLACES JD PART #	DESCRIPTION
JLM104948 Timken® (Requires 2)	JD9041	Bearing cone
LM104912 Timken® (Requires 2)	JD9170	Bearing cup
200855 (Requires 2)	AR26480	Seal

Cast Iron Closing Wheel: To Serial No. 3834



AGRI PART #	REPLACES JD PART #	DESCRIPTION
203K	AA34132	Roller bearing
AGRI JD8535-USA	JD8535	Ball bearing
AGRI #213072	AN213072	Seal

Cast Iron Closing Wheel: To Serial No. 3835 & Up

AGRI PART #	REPLACES JD PART #	DESCRIPTION
AGRI JD8535 (USA) (Requires 2)	JD8535	Ball bearing
AGRI #213072	AN213072	Seal

Gauge Wheel



AGRI PART #	REPLACES JD PART #	DESCRIPTION
5203KYY2	AN212132	Exact OEM replacement ball bearing
5203KYY2 AG USA		Timken®

REPLACEMENT JOHN DEERE®

REPLACEMENT PARTS JOHN DEERE® NO-TILL GRAIN DRILL 750

Disk Opener Hub



AGRI PART #	REPLACES JD PART #	DESCRIPTION
AGRI #44267 (USA) Timken® Bearing Only	AA44267	Complete bearing kit includes: two (2) bearings, two (2) races, two (2) seals, two (2) wear rings, O-ring, and cotter ring

Components for Above

AGRI PART #	REPLACES JD PART #	DESCRIPTION
L44610 (Timken® USA)	JD8253	Race
L44643(Timken® USA)	JD8933	Bearing
AGRI #13294	B13294	Triple lip seal
AGRI #219000	AN219000	Wear sleeve
AGRI #210	B2762R	O-ring
AGRI #7023	11M7023	Cotter pin

REPLACEMENT JOHN DEERE®



Seed Blade Hub

AGRI PART #	REPLACES JD PART #	DESCRIPTION
AGRI #213544	AN213455	For 750 and 1850 drills and coulter



Chain Sprocket

AGRI PART #	REPLACES JD PART #	DESCRIPTION
35645 AG	AA35645	John Deere® Chain Sprocket. 7/8" Hex Bore, 19 Tooth. Replaces #AA35645. Fits 1700 Series 7200 & 7300 Planters.



Heavy Duty Closing Wheel Spring

AGRI PART #	REPLACES JD PART #	DESCRIPTION
74643 AG	A47132, A74643, A57290	John Deere® Heavy Duty Closing Wheel Spring. Replaces A47132, A74643, and A57290. Fits models 1760, 1780, 7200, 7300, & 7340 Mox Emerge.

REPLACEMENT JOHN DEERE® BALER BEARINGS

Complete Bearing Assembly for Drive and Idler Rollers 1-1/2" Hex Bore

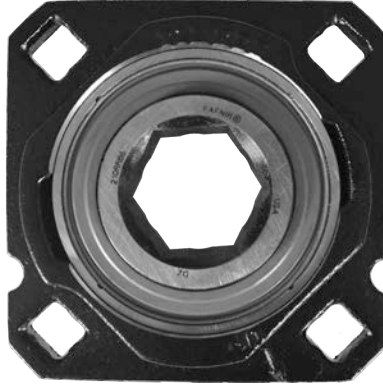

AGRI PART #	DESCRIPTION	BRAND
BP13043-A	Fits round balers models 385, 435, 456, 466, 467, 535, 566, 557, and 567. Replaces John Deere® #AFH207783.	Timken® brand

Replacement Bearing for BP13043-A Above Assembly

REPLACEMENT JOHN DEERE®

AGRI PART #	DESCRIPTION	BRAND
21ORRB6 AG	Replacement for John Deere® #AE74652 which is sub for #AE54574.	Timken® brand
HPS108GPB-I		Agri (Import)

Drive Roll Replacement Bearing Complete Assembly



AGRI PART #	DESCRIPTION	BRAND
AFH205792AG	Fits balers models 448, 458, 468, 4685, 469, 469E, 558, 559, and 569. Replaces John Deere® #AFH205792, #AFH206197, and #AE74600.	Agri (Import)
21ORRB52	Replacement bearing insert for above.	

REPLACEMENT JOHN DEERE® BALER BEARINGS

Starter and Pickup Drive Roller Bearing 1" Hex Bore Flat OD

AGRI PART #	DESCRIPTION	BRAND
206KRR6 AG	Replacement for John Deere® #JD9338. Fits most round balers including 330, 335, 375, 385, 410, 430, 446,	Timken® brand
HPC100GP-I	456, 466, 467, 468, 535, 540, 545, 556, 567, and 558.	Agri (Import)

Pickup Frame Support Bearing 1" Hex Bore Beveled OD

AGRI PART #	DESCRIPTION	BRAND
206KRRB-6	Replacement bearing for John Deere #JD9313. Fits round balers including 385, 430, 435, 447, 456, 457, 458,	Timken® brand
HPS100GP-I	468, 468s, 530, 535, 556, 567, and 568.	Agri (Import)

Pickup Support Bearing 1-1/8" Hex Bore Beveled OD

AGRI PART #	DESCRIPTION	BRAND
207KRRB12 AG	Replacement bearing for John Deere #AN102010. Fits round balers including models 330, 335, 375, 385, 430,	Timken® brand
HPS102GPE-I	435, 446, 456, 466, 467, 468, 535, 555, 556, 558, 565, 575, 580, 582, and 590.	Agri (Import)

REPLACEMENT
JOHN DEERE®

Main Drive Shaft Bearing from Gear Box Bearing 1-1/8" Hex Bore Beveled OD

AGRI PART #	DESCRIPTION	BRAND
207KRRB17	Replacement bearing for John Deere #JD9420. Fits most round balers including 300, 400, and 500 series.	Timken® brand

R.H. Starter, Lower Gate Roller Bearing 1-1/2" Hex Bore Beveled OD

AGRI PART #	DESCRIPTION	BRAND
209KRRB2	Replacement bearing for John Deere® #AE40895. Fits most round balers including 300, 400, and 500 series.	Timken® brand
HPS108GPH-I		Agri (Import)

Gate, Idler, & Staggering Roller Bearing 1-1/4" Hex Bore Flat OD

AGRI PART #	DESCRIPTION	BRAND
W208PP21 AG	Replacement bearing for John Deere® #AE46606.	Timken® brand
HPC104TPA-I	Fits round balers in series 300, 400, and 500.	Agri (Import)

Middle Tension Arm Roller Bearing 1-1/4" Hex Bore Flat OD

AGRI PART #	DESCRIPTION	BRAND
HPC103TPA	Replaces John Deere® #AE53290. Fits most round balers.	NTN (Japan) SBX10A05LLSC3

Pickup Cylinder Bearing for John Deere Baler

AGRI PART #	DESCRIPTION	BRAND
AFH20400 AG	Replaces John Deere® #AFH204000 and old #AE46215. Fits models 385, 435, 446, 457, 535, 556, 567, and other models.	Timken® brand

REPLACEMENT JOHN DEERE® PLANTER CHAIN & SPROCKETS

Roller chain assemblies, drive wheel, and transmission drive idler sprockets for John Deere® 7000, 7100, 7200, 7240, 7300, and 7340 planters. Also fits Kinze.

Import Chain

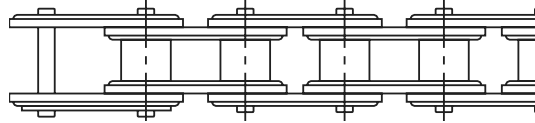

AGRI PART #	REPLACES JOHN DEERE PART #	DESCRIPTION	MODELS
AI-7100	AA20978	Seed meter drive	7000-7100
AI-7115	AA21483	Seed transmission drive	7000-7100
AI-7110	AA21484	Countershaft to seed transmission	7000-7100
AI-7122	AA21523	Dry fertilizer transmission chain	7000-7100
AI-7124	AA22372	Wheel drive, 6W, 8N, 12N	7000
AI-7090	AA28486	Wheel drive	7100
AI-7170	AA32249	Countershaft to seed transmission	7200-7300
AI-7135	AA32250	Seed transmission drive	7200-7300
AI-7137	AA32255	Countershaft to dry fertilizer transmission	7200-7300
AI-7165	AA32257	Liquid or dry fertilizer transmission	7200
AI-7125	AA33048	Herbicide/insecticide drive	7200-7300
AI-7140	AA33060	Vacuum seed meter	7200-7300
AI-7155	AA37980	Wheel drive	7200
AI-7130	AA42795	Plateless seed meter	7200-7300
AI-7175	AA43718	Herbicide and insect drive vacuum	7200-7300
AI-7000	AA43719	Herbicide/insecticide drive	7000-7100
AI-7180	AA43720	Roller unit drive	7200-7300
AI-7185	AA43721	Seed meter drive	1700
AI-7145	AH131563	Wheel drive	7300
AI-7160	M82326	Countershaft to fertilizer transmission	7200-7300
AI-7150		Wing and drive	7200-7300

REPLACEMENT JOHN DEERE®

COMPLETE CHAIN LISTINGS LOCATED IN OUR ROLLER CHAIN SECTION



Sprockets: Made in USA



JOHN DEERE PART #	AGRI PART #	DESCRIPTION
AA32729	AGRI-32729	Drive wheel idler sprocket
AA32776	AGRI-32776	Transmission drive wheel idler sprocket

AGRI INDUSTRIAL SUPPLY, INC.

HUBS & SPINDLES

Hubs and Spindles, Bearings and Seals..... 156-159

2020



HUB WITH SPINDLE & COMPONENT PARTS

Hubs are assembled with cups.

HUB #100

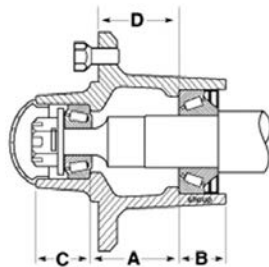

HUB #100 DIMENSIONS	
A— 2.00"	C— 1.12"
B— 1.00"	D— 0.38"

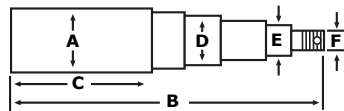

SPINDLE #100 DIMENSIONS	
A—1.63"	D—1.250"
B— 9.31"	E— 0.750"
C— 4.72"	F— 3/4-16

HUB #105

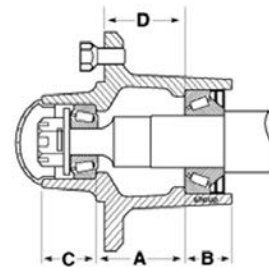

HUB #105 DIMENSIONS	
A— 1.56"	C— 0.94"
B— 1.03"	D— 0.19"

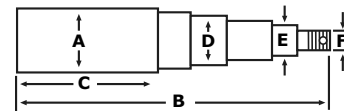

SPINDLE #105 DIMENSIONS	
A—1.75"	D—1.375"
B— 12.31"	E— 1.250"
C— 8.47"	F— 3/4-16

HUBS W/ SPINDLES & COMPONENT PARTS

Hub #100: 1500 lb. Capacity

PART #	DESCRIPTION
HUB #100	4-stud, 5" bolt circle, 3.62" pilot diameter, 1500 lb. capacity. Replaces EWC Q633. Same as Wilton #280501.

Spindle #100 Replaces spindle #280700

Hub #105: 2500 lbs. Capacity

PART #	DESCRIPTION
HUB #105	5-stud, 5.5" bolt circle, 4" pilot diameter, 2500 lb. capacity, 25-5 series, . Replaces French and Hecht #25-5 and #104683. Hub assembly with cups and studs. Same as Wilton #281011.

Spindle #105 Replaces spindle #281210

Replacement Bearings & Seals for Above Hub #100

PART #	DESCRIPTION
LM67010 Timken®	Inner bearing cup
LM67048 Timken®	Inner bearing cone
LM11910 Timken®	Outer bearing cup
LM11949 Timken®	Outer bearing cone
204013 Timken®	Grease seal
909911	Dust cap

Replacement Bearings & Seals for Above Hub #105

PART #	DESCRIPTION
LM48510 Timken®	Inner bearing cup
LM48548 Timken®	Inner bearing cone
LM67010 Timken®	Outer bearing cup
LM67048 Timken®	Outer bearing cone
204038 Timken®	Grease seal
909905	Dust cap

HUB WITH SPINDLE & COMPONENT PARTS

Hubs are assembled with cups.

HUB #110

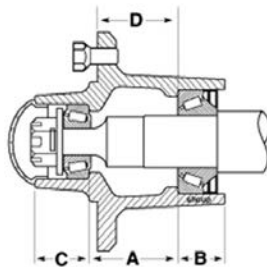

HUB #110 DIMENSIONS

A— 2.19"	C— 0.94"
B— 1.00"	D— 1.94"

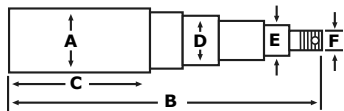

SPINDLE #110 DIMENSIONS

A—1.75"	D—1.50"
B— 9.88"	E— 1.25"
C— 5.41"	F— 3/4-16

Hub #110: 3000 lbs. Capacity

PART #	DESCRIPTION
HUB #110	6-stud, 6" bolt circle, 4.62" pilot diameter, 3000 lb. capacity, 30-6 series. Replaces French & Hecht #30-6 and #106749. Hub assembly with cups and studs. Same as Wilton #281031.

Spindle #110 Replaces spindle #281220

Replacement Bearings & Seals for Above Hub #110

PART #	DESCRIPTION
LM29710 Timken®	Inner bearing cup
LM29749 Timken®	Inner bearing cone
LM67010 Timken®	Outer bearing cup
LM67048 Timken®	Outer bearing cone
204038 Timken®	Grease seal
909905	Dust cap

HUB #120

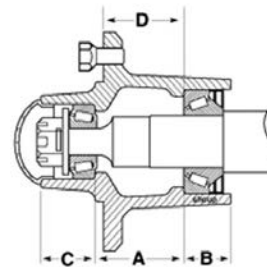

HUB #120 DIMENSIONS

A— 2.84"	C— 0.97"
B— 1.44"	D— 1.56"

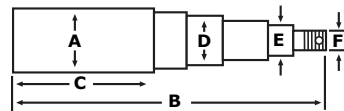

SPINDLE #120 DIMENSIONS

A—2.00"	D—1.625"
B— 14.00"	E— 1.250"
C— 8.81"	F— 3/4-16

Hub #120: 3500 lbs. Capacity

PART #	DESCRIPTION
HUB #120	6-stud, 6" bolt circle, 4.62" pilot diameter, 35-6 series. Cups installed. Replaces French & Hecht #35-6 and #106164. Same as Wilton #281041.

Spindle #120 Replaces spindle #281230

Replacement Bearings & Seals for Above Hub #120

PART #	DESCRIPTION
LM501310 Timken®	Inner bearing cup
LM501349 Timken®	Inner bearing cone
LM67010 Timken®	Outer bearing cup
LM67048 Timken®	Outer bearing cone
204508 Timken®	Grease seal
909905	Dust cap

HUBS W/ SPINDLES & COMPONENT PARTS

HUB WITH SPINDLE & COMPONENT PARTS

Hubs are assembled with cups.

HUB #130

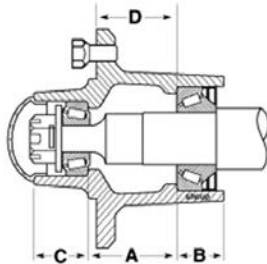

HUB #130 DIMENSIONS	
A— 2.50"	C— 1.13"
B— 1.38"	D— 1.75"

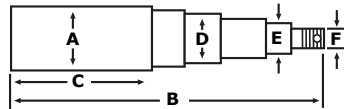

SPINDLE #130 DIMENSIONS	
A—2.12"	D—1.796"
B— 15.50"	E— 1.375"
C— 9.31"	F— 7/8-14

Hub #130: 4910 lbs. Capacity

PART #	DESCRIPTION
HUB #130	6-stud, 6" bolt circle, 4.62" pilot diameter, 4910 lb. capacity, 803 series. Cups installed. Replaces EWC Q803. Same as Wilton #280581.

Spindle #130 Replaces spindle #280731

Replacement Bearings & Seals for Above Hub #130

PART #	DESCRIPTION
25520 Timken®	Inner bearing cup
25590 Timken®	Inner bearing cone
25821 Timken®	Outer bearing cup
25877 Timken®	Outer bearing cone
204506 Timken®	Grease seal
909982	Dust cap

HUB #140

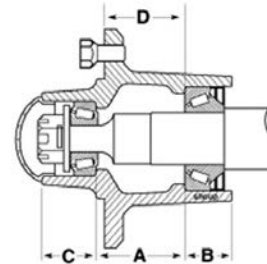

HUB #140 DIMENSIONS	
A— 1.53"	C— 1.03"
B— 1.09"	D— 1.53"

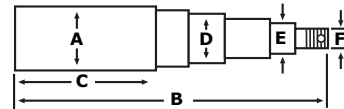

SPINDLE #140 DIMENSIONS	
A—1.75"	D—1.496"
B— 12.50"	E— 1.250"
C— 7.88"	F— 7/8-16

Hub #140: 3560 lbs. Capacity

PART #	DESCRIPTION
HUB #140	6-stud, 6" bolt circle, 4.62" pilot diameter, 3560 lb. capacity, 888 series. Cups installed. 6 wheel bolts included. Replaces EWC Q888. Same as Wilton #280551.

Spindle #140 Replaces Spindle #280720

Replacement Bearings & Seals for Above Hub #140

PART #	DESCRIPTION
JL69310 Timken®	Inner bearing cup
JL69349 Timken®	Inner bearing cone
LM67010 Timken®	Outer bearing cup
LM67048 Timken®	Outer bearing cone
204500 Timken®	Grease seal
909905	Dust cap

HUB WITH SPINDLE & COMPONENT PARTS

Hubs are assembled with cups.

HUB #150

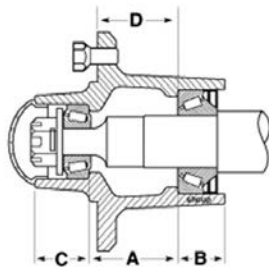

HUB #150 DIMENSIONS

A— 1.56"	C— 1.06"
B— 1.00"	D— 1.50"

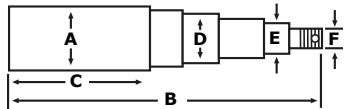

SPINDLE #150 DIMENSIONS

A—1.75"	D—1.50"
B— 14.00"	E— 1.25"
C— 10.00"	F— 1-14

Hub #150: 3000 lbs. Capacity

PART #	DESCRIPTION
HUB #150	6-stud, 6" bolt circle, 3600 lb. capacity, 611 series. Cups installed. Fits Do-Alls for John Deere®, IHC, Willrich, and others.

Spindle #150 Replacement spindle

Replacement Bearings & Seals for Above Hub #150

PART #	DESCRIPTION
LM29710 Timken®	Inner bearing cup
LM29749 Timken®	Inner bearing cone
LM67010 Timken®	Outer bearing cup
LM67048 Timken®	Outer bearing cone
204500 Timken®	Grease seal
909905	Dust cap

HUB #160

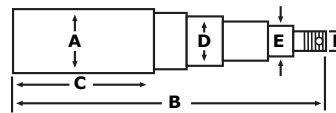
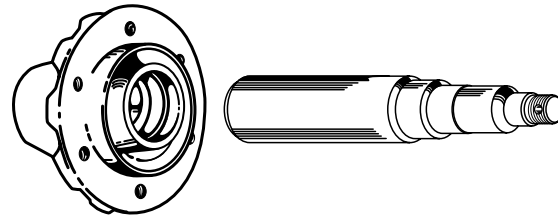

SPINDLE #160 DIMENSIONS

A—2.75"	D—2.165"
B— 14.00"	E— 1.625"
C— 8.53"	F— 1-14

Hub #160: 3500 lbs. Capacity

PART #	DESCRIPTION
HUB #160	8-stud, 8" bolt circle, 6" pilot diameter. Replacement hub fits Case IH® 340, 370 (19'-17'), 770, 3950, RMX340, RMX370, RMX 790 mainframe and wings. Vertical tillage, Turbo-Tandem™ 330 mainframe (22'-34'); wing (31', 34'). Replaces Case-IH® #87407202 and #86990965.

Spindle #160 Replaces spindle #427951A1

Replacement Bearings & Seals for Above Hub #160

PART #	DESCRIPTION
JLM506810 Timken®	Inner bearing cup
JLM506849 Timken®	Inner bearing cone
LM501310 Timken®	Outer bearing cup
LM501349 Timken®	Outer bearing cone
200851 Timken®	Grease seal
909912	Dust cap

HUBS W/ SPINDLES & COMPONENT PARTS

ROLLER CHAIN

Import Roller Chain	161-163
USA Roller Chain	164-165
Steel Detachable Chain, Cotton Module	166
John Deere Planter Chain and Sprockets	167
Case-IH Chain and Ditcher Chain	168
Idler Sprockets	169

2020

ANSI ROLLER CHAIN: IMPORT

- Ten (10) feet per box (10')
- Chain is also available in reels.
- Ask your Agri Industrial Supply sales rep about cut-to-length sizes.

Single Strand

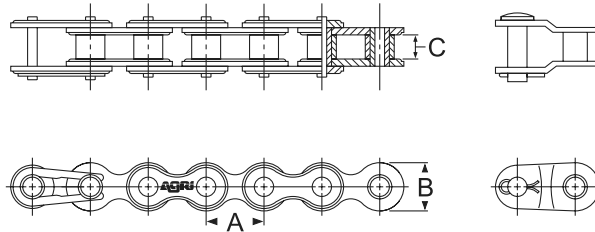

CHAIN #	A	B	C	CONNECTING LINK #	OFFSET LINK #
RC-25	1/4"	.230"	1/8"	RC-25 CL	RC-25 OL
RC-35	3/8"	.340"	3/16"	RC-35 CL	RC-35 OL
RC-40	1/2"	.463"	1/4"	RC-40 CL	RC-40 OL
RC-41	1/2"	.386"	5/16"	RC-41 CL	RC-41 OL
RC-50	5/8"	.579"	3/8"	RC-50 CL	RC-50 OL
RC-60	3/4"	.673"	1/2"	RC-60 CL	RC-60 OL
RC-80	1"	.935"	5/8"	RC-80 CL	RC-80 OL
RC-100	1-1/4"	1.165"	3/4"	RC-100 CL	RC-100 OL
RC-120	1-1/2"	1.378"	1"	RC-120 CL	RC-120 OL
RC-140	1-3/4"	1.661"	1"	RC-140 CL	RC-140 OL
RC-160	2"	1.898"	1-1/4"	RC-160 CL	RC-160 OL
RC-200	2-1/2"	2.376"	1-1/2"	RC-200 CL	RC-200 OL

ROLLER CHAIN

Stainless Steel "304" Series

CHAIN #	A	B	C	CONNECTING LINK #	OFFSET LINK #
RC--40 SS	1/2"	.463"	5/16"	RC--40SS CL	RC--40SS OL
RC--50 SS	5/8"	.579"	3/8"	RC--50SS CL	RC--50SS OL
RC--60 SS	3/4"	.673"	1/2"	RC--60SS CL	RC--60SS OL
RC--80 SS	1"	.935"	5/8"	RC--80SS CL	RC--80SS OL

Nickle Plated

CHAIN #	A	B	C	CONNECTING LINK #	OFFSET LINK #
RC-40 NP	1/2"	.463"	5/16"	RC-40NP CL	RC-40NP OL
RC-50 NP	5/8"	.579"	3/8"	RC-50NP CL	RC-50NP OL
RC-60 NP	3/4"	.673"	1/2"	RC-60NP CL	RC-60NP OL

ANSI ROLLER CHAIN: IMPORT

- Ten (10) feet per box (10')
- Chain is also available in reels.
- Ask your Agri Industrial Supply sales rep about cut-to-length sizes.

Heavy Duty

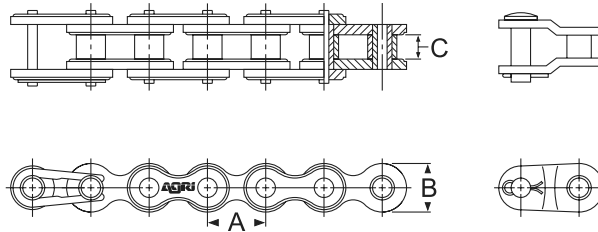

CHAIN #	A	B	C	CONNECTING LINK #	OFFSET LINK #
RC-50-H	5/8"	.579"	3/8"	RC-50-H CL	RC-50-H OL
RC-60-H	3/4"	.673"	1/2"	RC-60-H CL	RC-60-H OL
RC-80-H	1"	.935"	5/8"	RC-80-H CL	RC-80-H OL
RC-100-H	1-1/4"	1.165"	3/4"	RC-100-H CL	RC-100-H OL
RC-120-H	1-1/2"	1.376"	1"	RC-120-H CL	RC-120-H OL

ROLLER CHAIN

Double Strand

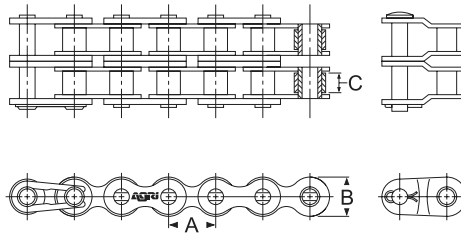

CHAIN #	A	B	C	CONNECTING LINK #	OFFSET LINK #
RC-35-2	3/8"	.340"	.188"	RC-35-2 CL	RC-35-2 OL
RC-40-2	1/2"	.463"	.313"	RC-40-2 CL	RC-40-2 OL
RC-50-2	5/8"	.579"	.375"	RC-50-2 CL	RC-50-2 OL
RC-60-2	3/4"	.673"	.500"	RC-60-2 CL	RC-60-2 OL
RC-80-2	1"	.935"	.625"	RC-80-2 CL	RC-80-2 OL
RC-100-2	1-1/4"	1.165"	.750"	RC-100-2 CL	RC-100-2 OL

ANSI ROLLER CHAIN: IMPORT

- Ten (10) feet per box (10')
- Chain is also available in reels.
- Ask your Agri Industrial Supply sales rep about cut-to-length sizes.

Extended Pitch

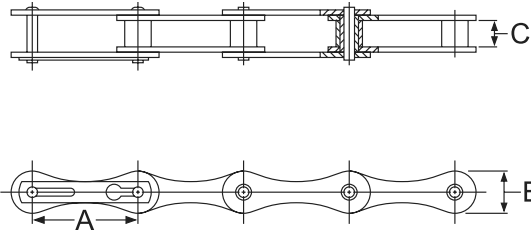

CHAIN #	A	B	C	CONNECTING LINK #	OFFSET LINK #
A2040	1"	.463"	5/16"	A2040 CL	A2040 OL
A2050	1-1/4"	.593"	3/8"	A2050 CL	A2050 OL
A2060	1-1/2"	.683"	1/2"	A2060 CL	A2060 OL

Conveyor Chain

ROLLER CHAIN

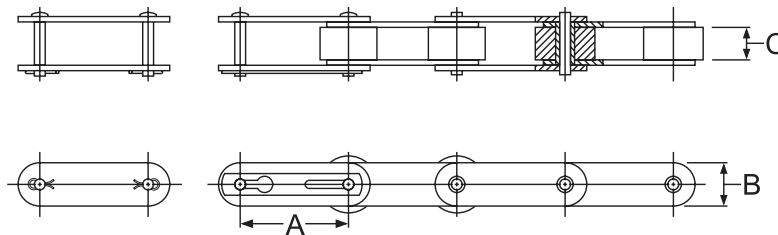

CHAIN #	A	B	C	CONNECTING LINK #	OFFSET LINK #
C2060-H	1-1/2"	.683"	1/2"	C2060-H CL	C2060-H OL
C2062-H	1-1/2"	.683"	1/2"	C2062-H CL	C2062-H OL
C2080-H	2"	.935"	2"	C2080-H CL	C2080-H OL
CA550	1.63"	3/4"	51/64"	CA550 CL	CA550 OL
CA557*	1.63"	3/4"	51/64"	CA557 CL	CA557 OL
CA620	1.654"	3/4"	63/64"	CA620 CL	CA620 OL

***0.007 ROLLER DIAMETER**

ROLLER CHAIN: MADE IN USA



- Ten (10) feet per box (10')
- Chain is also available in reels.
- Ask your Agri Industrial Supply sales rep about cut-to-length sizes.

Single Strand

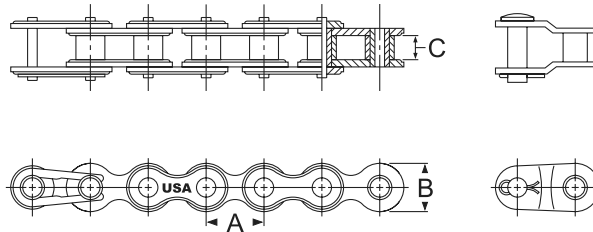

CHAIN #	A	B	C	CONNECTING LINK #	OFFSET LINK #
35-USA	3/8"	.340"	3/16"	35-USA CL	35-USA OL
40-USA	1/2"	.463"	1/4"	40-USA CL	40-USA OL
41-USA	1/2"	.386"	5/16"	41-USA CL	41-USA OL
50-USA	5/8"	.579"	3/8"	50-USA CL	50-USA OL
60-USA	3/4"	.673"	1/2"	60-USA CL	60-USA OL
80-USA	1"	.935"	5/8"	80-USA CL	80-USA OL
100-USA	1-1/4"	1.165"	3/4"	100-USA CL	100-USA OL
120-USA	1-1/2"	1.378"	1"	120-USA CL	120-USA OL
140-USA	1-3/4"	1.661"	1"	140-USA CL	140-USA OL
160-USA	2"	1.898"	1-1/4"	160-USA CL	160-USA OL

ROLLER CHAIN

Heavy Duty

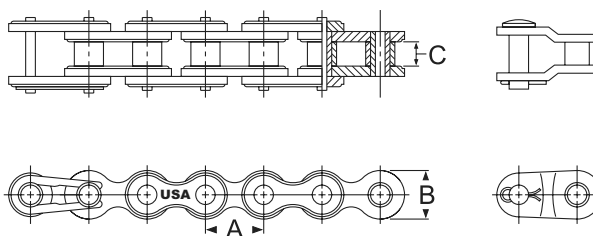

CHAIN #	A	B	C	CONNECTING LINK #	OFFSET LINK #
60-H USA	3/4"	.673"	1/2"	60-H USA CL	60-H USA OL
80-H USA	1"	.935"	5/8"	80-H USA CL	80-H USA OL
100-H USA	1-1/4"	1.165"	3/4"	100-H USA CL	100-H USA OL



ROLLER CHAIN: MADE IN USA

- Ten (10) feet per box (10')
- Chain is also available in reels.
- Ask your Agri Industrial Supply sales rep about cut-to-length sizes.

Double Strand

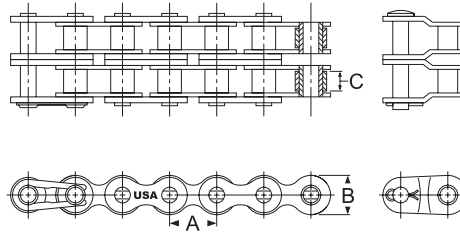

CHAIN #	A	B	C	CONNECTING LINK #	OFFSET LINK #
40-2 USA	1/2"	.463"	.313"	40-2 USA CL	40-2 USA OL
50-2 USA	5/8"	.579"	.375"	50-2 USA CL	50-2 USA OL
60-2 USA	3/4"	.673"	.500"	60-2 USA CL	60-2 USA OL
80-2 USA	1"	.935"	.625"	80-2 USA CL	80-2 USA OL

Extended Pitch

ROLLER CHAIN

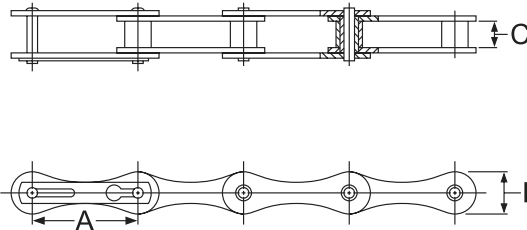

CHAIN #	A	B	C	CONNECTING LINK #	OFFSET LINK #
A2040-USA	1"	.462"	5/16"	A2040-USA CL	A2040-USA OL
A2050-USA	1-1/4"	.593"	3/8"	A2050-USA CL	A2050-USA OL
A2060-USA	1-1/2"	.683"	1/2"	A2060-USA CL	A2060-USA OL



CHAIN BREAKERS: MADE IN USA

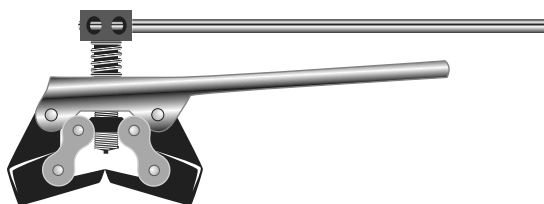

- CONNECTING LINK**
- #1 chain breaker. Cuts #25 - 60 chain.
 - #2 chain breaker. Cuts #60 - 100 chain.
- #1 chain breaker tip**
- #2 chain breaker tip**

STEEL DETACHABLE CHAIN

All chain sold in ten (10) foot lengths, shrink wrapped.

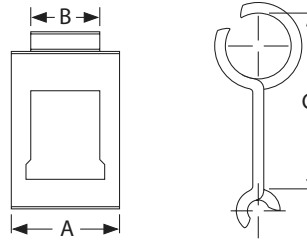

PART #	LINKS PER 10' (3048 MM)	A	B	C
25	133	45/64"	.422"	.904"
32	104	15/16"	.594"	1.157"
32W	104	1-1/16"	.594"	1.157"
33	86	15/16"	.610"	1.394"
42	87	1-7/32"	.781"	1.375"
50H	87	1-9/32"	.781"	1.375"
51	106	1-3/32"	.703"	1.133"
52	80	1-13/32"	.844"	1.508"
55 (45)	74	1-9/32"	.796"	1.630"
62	73	1-9/16"	.984"	1.654"
62A	72	1-15/16"	.984"	1.654"
62H	73	1-7/8"	.984"	1.654"
67H	52	1-7/8"	1.093"	2.313"
67XH	52	1-7/8"	1.093"	2.313"
67W	52	2-3/8"	1.093"	2.313"
S	41	1-15/16"	1.093"	2.906"
72	73	1-15/16"	2.025"	2.313"

ROLLER CHAIN

COTTON MODULE CHAIN

Attachment every fourth pitch.



PART #	PITCH	ROLLER WIDTH	ROLLER DIAMETER
C2062H CB4EL	1-1/2"	1/2"	.875"

REPLACEMENT CHAIN & SPROCKETS FOR JOHN DEERE® PLANTERS

Roller chain assemblies, drive wheel, and transmission drive idler sprockets for John Deere® 7000, 7100, 7200, 7240, 7300, and 7340 planters. Also fits Kinze.

Import Chain

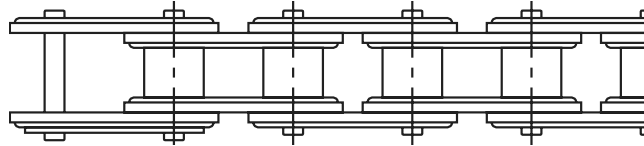

REPLACES JOHN DEERE PART #	AGRI PART #	DESCRIPTION	MODELS
AA20978	AI-7100	Seed meter drive	7000-7100
AA21483	AI-7115	Seed transmission drive	7000-7100
AA21484	AI-7110	Countershaft to seed transmission	7000-7100
AA21523	AI-7122	Dry fertilizer transmission chain	7000-7100
AA22372	AI-7124	Wheel drive, 6W, 8N, 12N	7000
AA28486	AI-7090	Wheel drive	7100
AA32249	AI-7170	Countershaft to seed transmission	7200-7300
AA32250	AI-7135	Seed transmission drive	7200-7300
AA32255	AI-7137	Countershaft to dry fertilizer transmission	7200-7300
AA32257	AI-7165	Liquid or dry fertilizer transmission	7200
AA33048	AI-7125	Herbicide and insecticide drive	7200-7300
AA33060	AI-7140	Vacuum seed meter	7200-7300
AA37980	AI-7155	Wheel drive	7200
AA42795	AI-7130	Plateless seed meter	7200-7300
AA43718	AI-7175	Herbicide and insect drive vacuum	7200-7300
AA43719	AI-7000	Herbicide and insecticide drive	7000-7100
AA43720	AI-7180	Roller unit drive	7200-7300
AA43721	AI-7185	Seed meter drive	1700
AH131563	AI-7145	Wheel drive	7300
M82326	AI-7160	Countershaft to fertilizer transmission	7200-7300
	AI-7150	Wing and drive	7200-7300

ROLLER CHAIN



Sprockets: Made in USA

JOHN DEERE PART #	AGRI PART #	DESCRIPTION
AA32729	AGRI-32729	Drive wheel idler sprocket
AA32776	AGRI-32776	Transmission drive wheel idler sprocket

**ADDITIONAL REPLACEMENT JOHN DEERE® PARTS LOCATED
IN OUR NEW REPLACEMENT JOHN DEERE® SECTION**

MISCELLANEOUS CHAIN ASSEMBLIES
IHC Planter Chain Assemblies for 800 & 900 Planters: Made in USA

PART #	DESCRIPTION
IH400-USA	Plate drive chain
IH401-USA	Output speed chain
IH402-USA	Input speed chain
IH403-USA	Primary wheel drive chain
IH404-USA	Chemical box drive chain

Replacement Parts for John Deere®: Made in USA

PART #	DESCRIPTION
Hi-Cycle #1	Replaces 6000 John Deere® Hi-Cycle sprayer chain
AH66615	13-Pitches USA chain fits John Deere® cotton pickers
AN102383A	Fits John Deere® coupling chain 14 tooth sprocket coupler. Fits combines 3300, 4400, 4420, 6600, 6620, 7700, 7720, 8820, 9400, 9410, 9500, 9510, 9600, 9610. Also fits 40 and 90 series corn head.

ROLLER CHAIN
Ditcher Chain: Made in USA



PART #	DESCRIPTION
DC #101-USA	Levco ditcher, same as HDA13
DC #102-USA	Glencoe ditcher
DC #103-USA	Amco ditcher
DC #104-USA	Levco ditcher, same as OSQ-13
DC #105-USA	Sidewinder
DC #106-USA	United Farm Tool
DC #107-USA	Hurricane Ditcher #15 and #20

Ditcher Chain: Import

PART #	DESCRIPTION
DC #201-Import	Levco Ditcher, same as HDA13
DC #202-Import	Glencoe ditcher
DC #203-Import	Amco ditcher
DC #204-Import	Levco ditcher, same as OSQ-13
DC #205-Import	Sidewinder
DC #206-Import	United Farm Tool
DC #207-Import	Hurricane Ditcher #15 and #20

CAST IDLER SPROCKETS WITH HARDENED TEETH

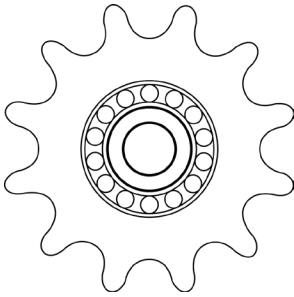
Idler Sprockets



PART #	CHAIN SIZE	TEETH	BORE SIZE
IS35A18x1/2"	35	18	1/2"
IS35A18x5/8"	35	18	5/8"
IS40A17x1/2"	40 OR 41	17	1/2"
IS40A17x5/8"	40 OR 41	17	5/8"
IS50A13x1/2"	50	13	1/2"
IS50A13x5/8"	50	13	5/8"
IS50A15x1/2"	50	15	1/2"
IS50A15x5/8"	50	15	5/8"
IS50A17x1/2"	50	17	1/2"
IS50A17x5/8"	50	17	5/8"
IS60A11x1/2"	60	11	1/2"
IS60A11x5/8"	60	11	5/8"
IS60A13x1/2"	60	13	1/2"
IS60A13x5/8"	60	13	5/8"
IS60A15x1/2"	60	15	1/2"
IS60A15x5/8"	60	15	5/8"
IS80A11x3/4"	80	11	3/4"
IS80A12x3/4"	80	12	3/4"
IS100A12x1"	100	12	1"
01008E11	5/8" to 1/2" reducer bushing		

ROLLER CHAIN

Stamped Idler Sprockets

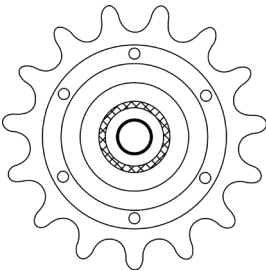

PART # & BORE SIZE	CHAIN SIZE	TEETH	AETNA #
40A18ID 1/2"	40 or 41	18	AG 2318-A
40A18ID 5/8"	40 or 41	18	AG 2318
50A17ID 1/2"	50	17	AG 2416-A
50A17ID 5/8"	50	17	AG 2416
60A15ID 1/2"	60	15	AG 2417-A
60A15ID 5/8"	60	15	AG 2417

IDLER BELT PULLEYS

V-Belt Pressed Steel

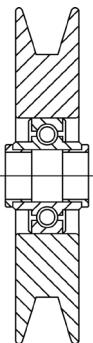

PART #	O.D.	BORE SIZE	FITS BELT SIZE
8008	5"	1/2"	A or B
8010	5"	5/8"	A or B

V-Belt Solid Steel

PART #	O.D.	BORE SIZE	FITS BELT SIZE
4A08	4"	1/2"	A
4B08	4"	1/2"	B

AGRI INDUSTRIAL SUPPLY, INC.

P.T.O. ASSEMBLIES & PARTS

Inch Dimensions 171-182
Metric Dimensions 183-224

2020



INCH DIMENSION: NEAPCO & WEASLER P.T.O. ASSEMBLIES & ACCESSORIES

Competitor Interchangeability Chart

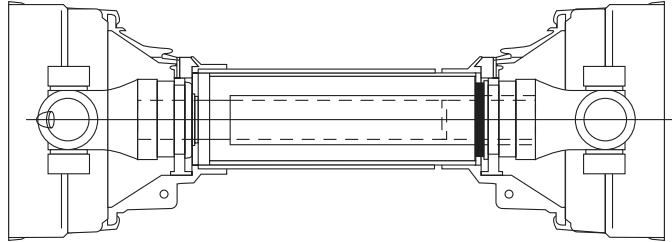

STANDARD SERIES				SUPPLIER				
ASAE	HP @ 540 RPM	HP @ 1000 RPM		NEAPCO	WALTERSCHEID AGMASTER	G&G	ROCKWELL	WEASLER
1	16	30	SERIES #	N1000	1000			
			KIT #	1-0170	5-170X			
1	16	30	SERIES #	L600		6N	L6N	6
			KIT #	1-1475		302-0600	CPL6R-40	200-0600
2	25	48	SERIES #	1200	1140	12N	L12N	12
			KIT #	1-1275	5-242X	303-1200	CPL12R	200-1200
3	35	48	SERIES #	1800				1800
			KIT #	1-1875				200-1875
3	35	56	SERIES #	2000	1240	14N	L16N	14
			KIT #	1-2075	5-243X	302-1400	CPL14R	200-1400
4	58	93	SERIES #	2200	1340	35N	35N	35
			KIT #	2-2275	5-243X	302-3500	CP35R	200-3500
5	80	120	SERIES #	N44		44R	44R	44
			KIT #	3-0044		302-4400	CP44R	200-4400
6	100	150	SERIES #	2600	1480			2600
			KIT #	3-0188	5-188X			200-2600
6	100	150	SERIES #	N55		5N	55N	55
			KIT #	3-0045		302-5500	CP55N	20-5500

PTO ASSEMBLIES & COMPONENTS

NEAPCO P.T.O. COMPONENTS

Cross & Bearing Kits: Inch Dimension

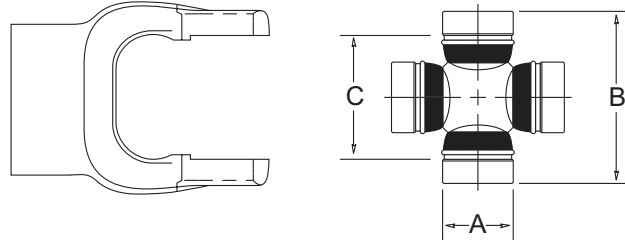

AGRI AND NEAPCO #	WEASLER #	SERIES	A. BEARING DIAMETER	B. OVERALL LENGTH	C. LOCK-UP DIMENSIONS
1-1475 (6R)	200-0600	6	31/32"	2-5/16"	1-29/64"
1-0170	200-1000	N1000	15/16"	2-5/16"	1-1/2"
1-1275 (12R)	200-1200	12	1-1/16"	2-9/16"	1-13/16"
1-1875	200-1875	1800	1"	3-1/8"	2-11/32"
1-2075 (14R)	200-1400	14	1-1/8"	2-5/32"	2-5/8"
2-2275 (35R)	200-3500	35	1-1/4"	3-7/32"	3-7/32"
3-0044 (44R)	200-4400	44	1-5/16"	4-1/16"	2-51/64"
3-0188	200-2600	2600	1-3/8"	4-3/16"	4-3/16"
3-0045 (55R)	200-5500	55	1-17/32"	4-5/16"	4-5/16"

PTO ASSEMBLIES & COMPONENTS

TRACTOR YOKES: INCH DIMENSION

Quick Disconnect Tractor Yokes: Pin Type

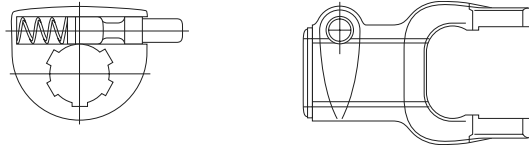

PART #	WEASLER #	SERIES	BORE	PIN REPAIR KITS	
				NEAPCO #	WEASLER #
16-6409	102-0606	6	1-3/8" - 6 spl	56-1857	1300-2006
16-0621	102-0621	6	1-3/8" - 21 spl	56-1857	1300-2021
12-1190	102-1206	12	1-3/8" - 6 spl	56-1857	1300-2006
12-1193	102-1221	12	1-3/8" - 21 spl	56-1857	1300-2021
20-9309	102-1406	14	1-3/8" - 6 spl	56-1857	1300-2006
20-9325	102-1421	14	1-3/8" - 21 spl	56-1857	1300-2021
22-2312	102-3506	35	1-3/8" - 6 spl	56-1857	1300-2006
22-2317	102-3521	35	1-3/8" - 21 spl	56-1857	1300-2021
	102-3528	35	1-3/4" - 6 spl		1300-2806
	102-3520	35	1-3/4" - 20 spl		1300-2020
44-2220	102-4406	44	1-3/8" - 6 spl	56-1857	1300-2006
44-2201	102-4421	44	1-3/8" - 21 spl	56-1857	1300-2021
44-6300	102-4420	44	1-3/4" - 20 spl	56-2446	1300-2020
55-9306	102-5506	55	1-3/8" - 6 spl	56-1857	1300-2006
55-9321	102-5521	55	1-3/8" - 21 spl	56-2446	1300-2021
55-9320	102-5520	55	1-3/4" - 20 spl	56-2446	1300-2020

PTO ASSEMBLIES &
COMPONENTS

Quick Disconnect Tractor Yokes: Spring-Lock Collar Type

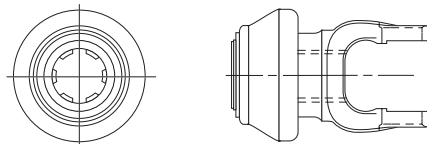

PART #	WEASLER PART #	SERIES	BORE
16-0606	100-0606	6	1-3/8" - 6 spl
12-2330	100-1206	12	1-3/8" - 6 spl
12-2321	100-1221	12	1-3/8" - 21 spl
20-9330	100-1406	14	1-3/8" - 6 spl
20-9321	100-1421	14	1-3/8" - 21 spl
22-2330	101-3506	35	1-3/8" - 6 spl
22-3521	101-3521	35	1-3/8" - 21 spl
22-1319	101-3520	35	1-3/4" - 20 spl
44-4406	101-4406	44	1-3/8" - 6 spl
44-4421	101-4421	44	1-3/8" - 21 spl
44-4420	101-4420	44	1-3/4" - 20 spl

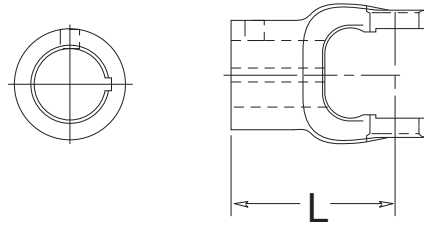
IMPLEMENT YOKES: INCH DIMENSION
Round Implement Yokes

PART #	WEASLER PART #	SERIES	BORE	LENGTH (L)	KEYWAY
16-6111	800-0612	6	3/4"	2-1/2"	3/16"
16-6113	800-0614	6	7/8"	2-1/2"	1/4"
16-6114	800-0615	6	15/16"	2-1/2"	1/4"
16-6115	800-0616	6	1"	2-1/2"	1/4"
16-6116	800-0618	6	1-1/8"	2-1/2"	5/16"
16-6118	800-0620	6	1-1/4"	2-1/2"	5/16"
12-1134	800-1215	12	15/16"	2-3/4"	1/4"
12-1115	800-1216	12	1"	3-1/2"	1/4"
12-1326	800-1218	12	1-1/8"	3-1/2"	1/4"
12-1176	800-1220	12	1-1/4"	3-1/2"	1/4"
12-1120	800-1222	12	1-3/8"	3-1/2"	5/16"
12-1175	800-1224	12	1-1/2"	2-1/2"	3/8"
20-9115	800-1416	14	1"	3-3/4"	1/4"
20-9117	800-1418	14	1-1/8"	3-3/4"	5/16"
20-9302	800-1420	14	1-1/4"	3-3/4"	1/4"
20-9120	800-1422	14	1-3/8"	3-3/4"	5/16"
20-9154	800-1423	14	1-7/16"	3-3/4"	3/8"
20-9307	800-1424	14	1-1/2"	3-3/4"	3/8"
22-1131	800-3516	35	1"	4-3/16"	1/4"
22-1132	800-3518	35	1-1/8"	4-3/16"	1/4"
22-1129	800-3519	35	1-3/16"	4-3/16"	1/4"
22-1133	800-3520	35	1-1/4"	4-3/16"	1/4"
22-1118	800-3522	35	1-3/8"	4-3/16"	5/16"
22-1178	800-3523	35	1-7/16"	4-3/16"	3/8"
22-1120	800-3524	35	1-1/2"	4-3/16"	3/8"
22-1316	800-3528	35	1-3/4"	4-3/8"	3/8"
44-2360	800-4423	44	1-7/16"	4-1/8"	3/8"
44-2460	800-4424	44	1-1/2"	4-1/8"	3/8"
44-2820	800-4428	44	1-3/4"	4-1/8"	3/8"
55-2410	800-5524	55	1-1/2"	4-5/8"	3/8"
55-2800	800-5528	55	1-3/4"	4-1/16"	3/8"
55-3240	800-5532	55	2"	5-5/8"	1/2"

IMPLEMENT YOKES: INCH DIMENSION

Round, Double Keyway

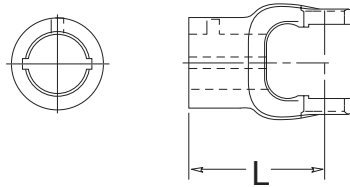

PART #	WEASLER PART #	SERIES	BORE	LENGTH (L)	KEYWAY
16-6213	806-0614	6	7/8"	2-1/2"	3/16" - 1/4"
16-6215	806-0616	6	1"	2-1/2"	3/16" - 1/4"
16-6216	806-0618	6	1-1/8"	2-1/2"	1/4" - 5/16"
16-6218	806-0620	6	1-1/4"	2-1/2"	1/4" - 5/16"
12-1215	806-1216	12	1"	3-1/2"	3/16" - 1/4"
12-1216	806-1218	12	1-1/8"	3-1/2"	1/4" - 5/16"
12-1218	806-1220	12	1-1/4"	3-1/2"	1/4" - 5/16"
20-9216	806-1418	14	1-1/8"	3-3/4"	1/4" - 5/16"
20-9217	806-1419	14	1-3/16"	3-3/4"	1/4" - 5/16"
20-9218	806-1420	14	1-1/4"	3-3/4"	1/4" - 5/16"
22-1218	806-3520	35	1-1/4"	4-3/16"	1/4" - 5/16"
22-1219	806-3522	35	1-3/8"	4-3/16"	5/16" - 3/8"
44-2045	806-4420	44	1-1/4"	4-1/8"	1/4" - 5/16"
44-2256	806-4422	44	1-3/8"	4-1/8"	1/4" - 5/16"
44-2456	806-4424	44	1-1/2"	4-1/8"	5/16" - 3/8"

PTO ASSEMBLIES & COMPONENTS

Quick Disconnect Implement Yokes: Pin Type

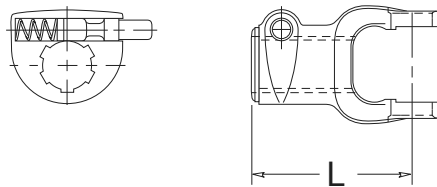

PART #	SERIES	BORE	LENGTH (L)	PIN REPAIR KITS AGRI PART #
16-6407	6	1-3/8" - 6	3-9/16"	56-1857
12-1300	12	1-3/8" - 6	4-1/16"	56-1857
12-1350	12	1-3/8" - 21	4-1/16"	56-1857
20-9319	14	1-3/8" - 6	4-1/4"	56-1857
20-9324	14	1-3/8" - 21	4-1/4"	56-1857
22-2315	35	1-3/8" - 6	4-13/16"	56-1857
22-2316	35	1-3/8" - 21	4-13/16"	56-1857

IMPLEMENT YOKES: INCH DIMENSION

Hexagonal Implement Yokes

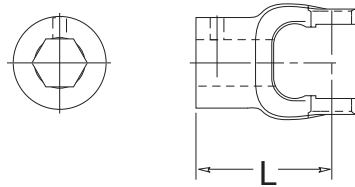

PART #	WEASLER #	SERIES	BORE	LENGTH (L)
16-6303	805-0614	6	7/8"	2-1/2"
12-1328	805-1218	12	1-1/8"	3-1/2"
20-9121	805-1418	14	1-1/8"	3-7/8"

Square Implement Yokes

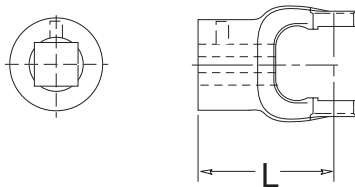

PART #	WEASLER #	SERIES	BORE	LENGTH (L)
16-6171	804-0612	6	3/4"	2-1/2"
16-6302	804-0614	6	7/8"	2-1/2"
16-6303	804-0616	6	1"	2-1/2"
16-6138	804-0618	6	1-1/8"	2-1/2"
16-6127	804-0620	6	1-1/4"	2-1/2"
12-1170	804-1214	12	7/8"	2-3/4"
12-1163	804-1216	12	1"	3-1/2"
12-1148	804-1218	12	1-1/8"	3-1/2"
12-1321	804-1220	12	1-1/4"	2-3/4"
20-9310		14	7/8"x1" double sq	3-3/4"
20-9183	804-1418	14	1-1/8"	3-3/4"
20-9127	804-1420	14	1-1/4"	3-9/16"
22-1125	804-3516	35	1"	4-3/16"
22-1124	804-3518	35	1-1/8"	4-3/16"
22-1190	804-3519	35	1-3/16"	4-1/2"
22-1128	804-3520	35	1-1/4"	4-1/8"
22-1130	804-3524	35	1-1/2"	4-1/8"
22-1126	804-3526	35	1-5/8"	4-1/8"
44-1826	804-4418	44	1-1/8"	4-1/8"

PTO ASSEMBLIES & COMPONENTS

IMPLEMENT YOKES: INCH DIMENSION

Spline Bore Implement Yokes with Pin Hole

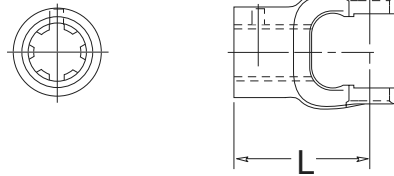

PART #	WEASLER #	SERIES	BORE	LENGTH (L)
16-6134	801-0618	6	1-1/8" - 6 spl	2-1/2"
16-6187	801-0606	6	1-3/8" - 6 spl	2-1/2"
12-1180	801-1218	12	1-1/8" - 6 spl	3-1/2"
12-1172	801-1206	12	1-3/8" - 6 spl	3-1/2"
12-1315	801-1221	12	1-3/8" - 21 spl	3-1/2"
20-9180	801-1418	14	1-1/8" - 6 spl	3-7/16"
20-9132	801-1406	14	1-3/8" - 6 spl	3-3/4"
20-9193	801-1421	14	1-3/8" - 21 spl	3-3/4"
22-1142		35	1-1/8" - 6 spl	4-3/16"
22-1134	801-3506	35	1-3/8" - 6 spl	4-3/16"
22-1330	801-3521	35	1-3/8" - 21 spl	4-3/16"
44-2206	801-4406	44	1-3/8" - 6 spl	4-1/8"
44-2221	801-4421	44	1-3/8" - 21 spl	4-1/8"

PTO ASSEMBLIES &
COMPONENTS

Shear Pin Implement Yokes

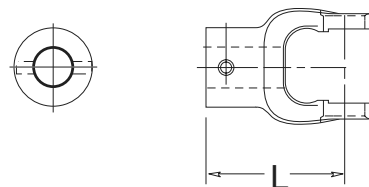

PART #	WEASLER #	SERIES	BORE	LENGTH (L)
16-6516	802-0616	6	1"	2-1/2"
16-6513	802-0618	6	1-1/8"	2-1/2"
16-6165	802-0620	6	1-1/4"	2-1/2"
12-1319	802-1216	12	1"	3"
12-1302	802-1218	12	1-1/8"	3-1/2"
12-1330	802-1220	12	1-1/4"	3"
20-9318	802-1418	14	1-1/8"	3-3/4"
20-9317	802-1420	14	1-1/4"	3-3/4"
20-9160	802-1422	14	1-3/8"	3-1/2"
20-9320	802-1424	14	1-1/2"	3-3/4"
22-1145	802-3520	35	1-1/4"	4-3/16"
22-1337	802-3522	35	1-3/8"	4-3/16"
22-1162	802-3524	35	1-1/2"	4-3/16"

IMPLEMENT YOKES: INCH DIMENSION

Tube Weld Yokes

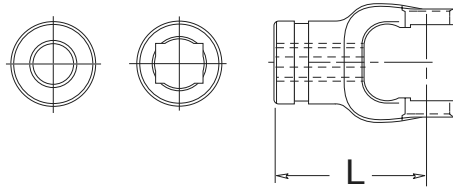

PART #	WEASLER #	SERIES	BORE	TUBE SIZE	LENGTH (L)
16-6131	700-0600	6	1" x 1-1/8"	1" x 1-1/8" rect	2-3/4"
16-6132	701-0600	6	1-3/16" rd	1-5/8" x 16 ga rd	3"
12-1318	700-1200	12	1-9/32" x 1-13/32"	1-1/4" x 1-3/8" rect	2-15/16"
12-1334	701-1200	12	1-1/2" rd	2" x 14 ga rd	3-3/4"
20-9131	701-1400	14	1-1/2" rd	2" x 14 ga rd	4"
20-9313	700-1400	14	1-9/32" x 1-13/32"	1-1/4" x 1-3/4" rect	3-3/16"
22-1343	703-3500	35	1-5/8" rd	2-1/4" x 11 ga rd	4-1/2"
22-1325	701-3500	35	1-5/8" rd	2-1/8" x 11 ga rd	4-1/2"
22-1307	702-3500	35	1-5/8" rd	2-1/8" x 14 ga rd	4-1/2"
44-2200	701-4400	44	1-7/8" rd	2-1/2" x 10 ga rd	4-7/8"
55-3640	701-5500	55	---	2-1/2" x 10 ga rd	4-5/8"

PTO ASSEMBLIES & COMPONENTS

Shaft Weld Yokes

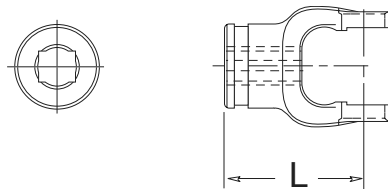

PART #	WEASLER #	SERIES	BORE	LENGTH (L)
16-6129	300-0600	6	3/4" x 7/8"	2-1/2"
12-1340	300-1200	12	1" x 1/8"	2-15/16"
20-9126	300-1400	14	1" x 1/8"	3-3/16"
20-9129*		14	1" x 1/8"	3-3/16"
22-1344	300-3500	35	1-3/16" sq	3-5/8"
44-2100	300-4400	44	1-5/16" sq	4-1/8"
55-2130	300-5500	55	1-5/16" sq	4-1/8"

***COMMON PHASING FOR WEASLER MANUFACTURED DRIVES. WEASLER DRIVES ARE PHASED 90° OFF FROM NEAPCO DRIVE AND THEREFORE ARE NOT INTERCHANGEABLE IN HALF-SHAFT SUB-ASSEMBLIES.**

NEAPCO P.T.O. COMPONENTS: INCH DIMENSION

Torque Limiters

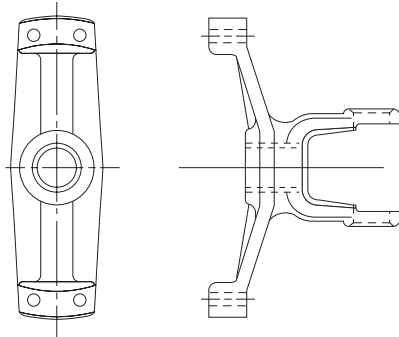

PART #	WEASLER #	SERIES
48-9202	803-1400	14
48-1181	803-3500	35
803-4400	803-4400	44

Slip Sleeves

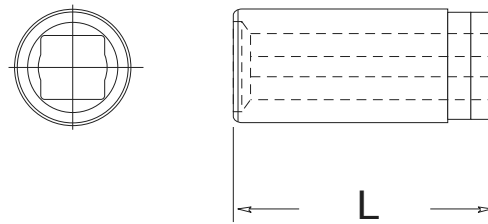

PART #	WEASLER #	SERIES	INSIDE DIAMETER	TUBE SIZE	LENGTH (L)
53-0635	510-0600	6	3/4" x 7/8"	1 5/8" x 16 ga rd	4"
53-2034	500-1400	12	1" x 1-1/8"	2" x 14 ga	5"
53-2034	500-1400	14	1" x 1-1/8"	2" x 14 ga	5"
53-2434	501-3500	35	1-3/16" sq	2 1/4" x 11 ga	5"
53-2435	500-3500	35	1-3/16" sq	2 1/8" x 11 ga	5"
53-3500	501-3500	35	1-3/16" sq	2 1/8" x 14 ga	5"
53-2434		44	1-3/16" sq	2 1/4" x 11 ga	5"
53-2644		44	1-5/16" sq	2 3/4" x 12 ga	5"
53-2643	500-4400	44	1-5/16" sq	2 1/2" x 10 ga	5"

PTO ASSEMBLIES &
COMPONENTS

NEAPCO P.T.O. COMPONENTS: INCH DIMENSION

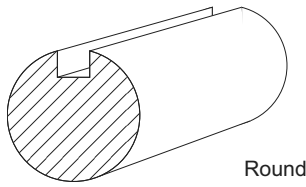

Solid Shafting: Round, 72" Length, Full Length Keyway

PART #	TYPE	KEYWAY
71-0750	3/4" rd	3/16"
71-0813	13/16" rd	1/4"
71-0875	7/9" rd	1/4"
71-1000	1" rd	1/4"
71-1250	1-1/4" rd	5/16"

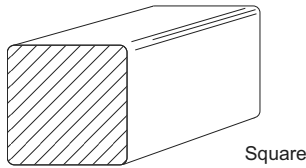

Solid Shafting: Square, 72" Length

PART #	WEASLER #	SHAFT SIZE
72-0750	400-0012	3/4" sq
72-0875		7/8" sq
72-1000	400-0016	1" sq
73-1188	400-0019	1-3/16" sq
73-1250	400-0020	1-1/4" sq
73-1313	400-0021	1-5/16" sq

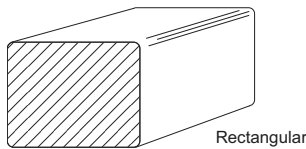

Solid Shafting: Rectangular, 72" Length

PART #	DIMENSIONS	USE WITH SERIES
73-0750	3/4" x 7/8"	6, Spicer 1000
73-1001	1" x 1-1/8"	12, 14

PTO ASSEMBLIES & COMPONENTS

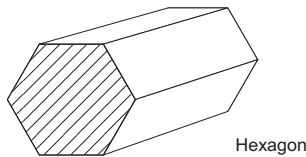

Solid Shafting: Hexagonal, 72" Length

PART #	DIMENSIONS
72-0888	7/8" HEX
72-1002	1" HEX
72-1125	1-1/8" HEX

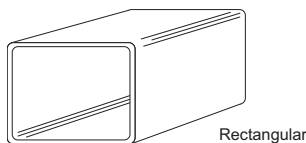

Solid Tubing: Rectangular & Round, 72" Length

PART #	WEASLER #	TYPE	DIMENSIONS	USE WITH SERIES
70-1001	600-1618	Rectangle	1" x 1-1/8"	6, Spicer 1000
70-1250	600-2022	Rectangle	1-1/4" x 1-3/8"	12, 14
70-1625		Round	1-5/8" x 16 ga	6, Spicer 1000
70-2000		Round	2" x 14 ga	12, 14, Spicer 1000
70-2125	602-3500	Round	2-1/8" x 11 ga	35
70-2250		Round	2-1/4" x 11 ga	35, 44
70-2500	602-4400	Round	2-1/2" x 10 ga	44, 55
70-2750	602-2600	Round	2-3/4" x 12 ga	44, 2600

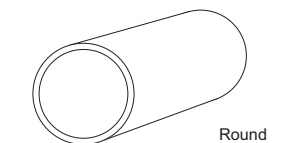

NEAPCO P.T.O. COMPONENTS: INCH DIMENSION

Male Shaft with Yoke

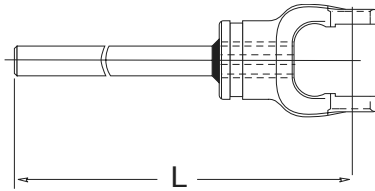

PART #	SERIES	LENGTH TO END (L)	OVERALL DRIVELINE LENGTH	DESCRIPTION
65-1639	6	36"	48"	3/4" x 7/8" rectangular SHAFT
65-2839	12	36"	48"	1" x 1-1/8" rectangular SHAFT
65-2840	14	35-3/4"	48"	1" x 1-1/8" rectangular SHAFT
65-2639	35	35-7/8"	48"	1-3/16" square SHAFT
65-4435	44	35-3/8"	48"	1-5/16" square SHAFT

Female Tube with Yoke

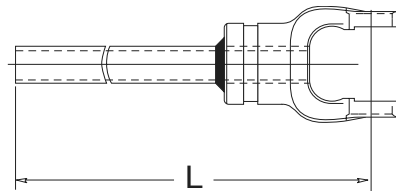

PART #	SERIES	LENGTH TO END (L)	OVERALL DRIVELINE LENGTH	DESCRIPTION
64-1639	6	36"	48"	1" x 1-1/8" O.D. rectangular TUBE
64-2739	12	36"	48"	1-1/4" x 1-3/8" O.D. rectangular TUBE
64-2740	14	36-9/16"	48"	2" O.D. TUBE with 1" x 1-1/8" slip sleeve
64-2539	35	35-1/8"	48"	2-1/8" O.D. TUBE with 1-3/16" slip sleeve
64-4435	44	34-5/8"	48"	2-1/2" O.D. TUBE with 1-5/16" slip sleeve

PTO ASSEMBLIES & COMPONENTS

Complete Drive Shaft: 48' Long

Complete with plastic shield and cross & bearing kits. Does **NOT** come with implement or tractor yoke ends.

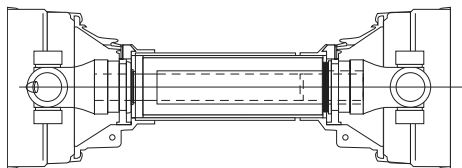

PART #	SERIES
58-1639	6
58-1239	12
58-2040	14
58-2239	35
58-4439	44

NEAPCO P.T.O. COMPONENTS: INCH DIMENSION

Plastic Shields

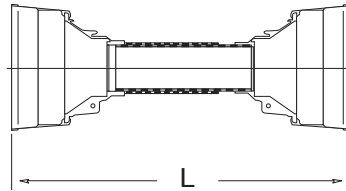

PART #	SERIES	OVERALL DRIVELINE LENGTH	BELL OUTSIDE DIAMETER
69-0648	6	60"	5-1/4"
69-1248	12	60"	6-1/8"
69-1248	14	60"	6-1/8"
69-2248	35	60"	7-1/6"
69-2648	44	60"	8"

NOTE: SHIELD BEARINGS ARE NOT INCLUDED! SEE BELOW FOR BEARINGS. SHIELD CAN BE CUT TO FIT 36" OR 48" DRIVES.

Shield Bearings

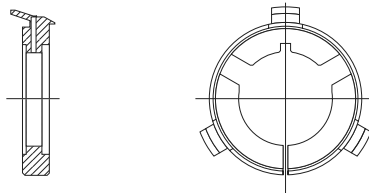

PART #	SERIES	USE WITH SHIELD #
56-1600	6	69-0648
56-2000	12	69-1248
56-2000	14	69-1248
56-2200	35	69-2248
56-0844	44	69-2648

PTO ASSEMBLIES & COMPONENTS

**WEASLER, NEAPCO, EUROCARDAN METRIC P.T.O. ASSEMBLIES & COMPONENTS:
INTERCHANGES WITH BONDIOLI, PAVESI, & WALTERSCHEID**

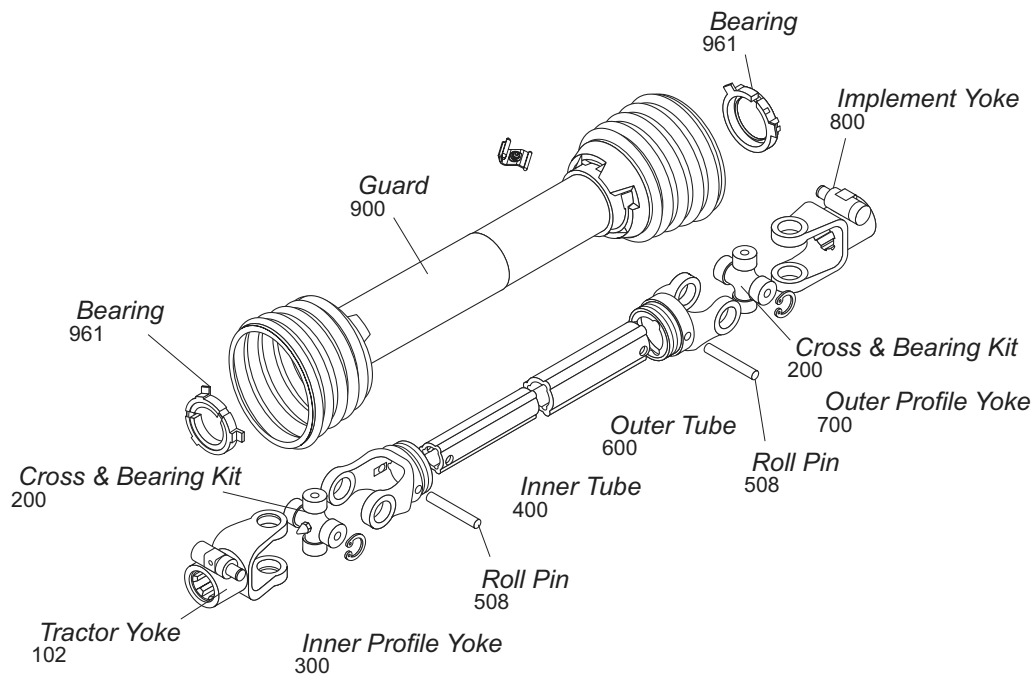

SERIES	PAGES	SERIES	PAGES	SERIES	PAGES
1	227-228	7N	239-240	2500	251-252
2	229-230	8	241-242	2600	253-254
3	231-232	2100/100	243-244	2380 CV	255
4	233-234	2200/200	245-246	2380	256
5	235-236	2300/210	247-248	2480	257-258
6	237-238	2400	249-250	2580	259-260

**PTO ASSEMBLIES &
COMPONENTS**

**WEASLER, NEAPCO, EUROCARDAN METRIC P.T.O. ASSEMBLIES & COMPONENTS:
INTERCHANGES WITH BONDIOLI & PAVESI**

1 SERIES

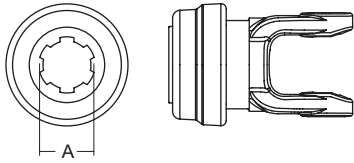

Tractor Yoke: Safety Slide Lock

PART #	A. BORE
101-6106	1-3/8" x 6 spl
101-6121	1-3/8" x 21 spl

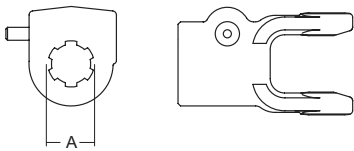

Tractor Yoke: Quick Disconnect

PART #	A. BORE
102-6118	1-1/8" x 6 spl
102-6106	1-3/8" x 6 spl
102-6121	1-3/8" x 21 spl

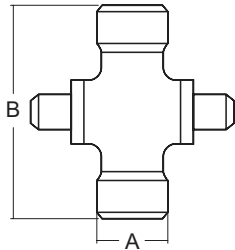

**Cross & Bearing Kit: R-Kit
(Snap Ring Located In Yoke)**

PART #	A	B
200-6154	22mm (7/8")	54mm (2-1/8")

PTO ASSEMBLIES & COMPONENTS

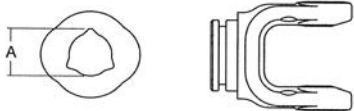

**Inner Profile Yoke with Bearing Groove
(Guard Must Rotate Freely On Yoke)**

PART #	A. BORE
300-6126	27.5mm (1-1/16")

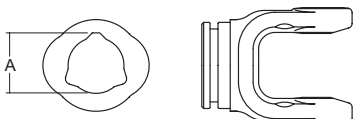

**Outer Profile Yoke with Bearing Groove
(Guard Must Rotate Freely On Yoke)**

PART #	A. BORE
700-6133	33mm (1-5/16")

**WEASLER, NEAPCO, EUROCARDAN METRIC P.T.O. ASSEMBLIES & COMPONENTS:
INTERCHANGES WITH BONDIOLI & PAVESI**

1 SERIES

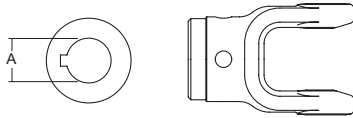

Implement Yoke: Round Bore with Keyway & Set Screw

PART #	A. BORE	B. KEYWAY
800-6108	25.4mm (1")	1/4"
800-6110	31.75mm (1-1/4")	1/4"
800-6130	30mm (1-3/16")	25/64"



Inner Tube

PART #	LENGTH
400-6126	1.5m (59-1/16")
404-6126	1.0m (39-3/8")



Outer Tube

PART #	LENGTH
600-6133	1.5m (59-1/16")
604-6133	1.0m (39-3/8")

PTO ASSEMBLIES & COMPONENTS



Roll Pin

PART #	A	B
508-0850	8mm (5/16")	50mm (1-31/32")



Easy Lock™ Replacement Kit

PART #	DESCRIPTION
13005000	4 per kit

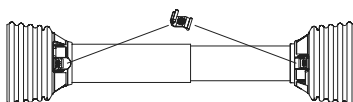

**Guard
(Order Bearings as Required)**

PART #	OVERALL DRIVE LENGTH	BEARING KIT (2 PER KIT)
900-2548	48"	961-5029
900-2560	60"	961-5029

**WEASLER, NEAPCO, EUROCARDAN METRIC P.T.O. ASSEMBLIES & COMPONENTS:
INTERCHANGES WITH BONDIOLI & PAVESI**

2 SERIES

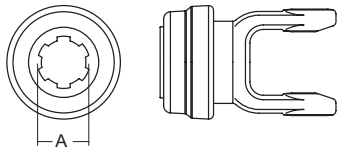

Tractor Yoke: Safety Slide Lock

PART #	A. BORE
101-8206	1-3/8" x 6 spl
101-8221	1-3/8" x 21 spl

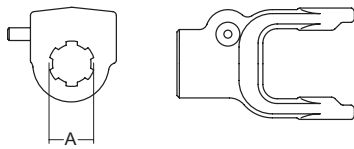

Tractor Yoke: Quick Disconnect

PART #	A. BORE
102-8218	1-1/8" x 6 spl
102-8206	1-3/8" x 6 spl
102-8221	1-3/8" x 21 spl

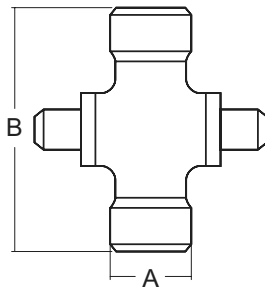

**Cross & Bearing Kit: R-Kit
(Snap Ring Located In Yoke)**

PART #	A. BORE	B. KEYWAY
200-8261	23.8mm (15/16")	61.2mm (2-13/32")

PTO ASSEMBLIES & COMPONENTS

**Inner Profile Yoke with Bearing Groove
(Guard Must Rotate Freely On Yoke)**

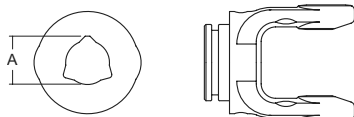

PART #	A. BORE
300-6229	29.8mm (1-11/64")

**Outer Profile Yoke with Bearing Groove
(Guard Must Rotate Freely On Yoke)**

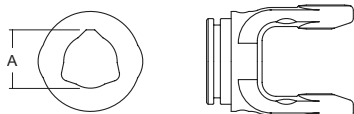

PART #	A. BORE
700-6236	36.8mm (1-29/64")

Implement Yoke: Shear Pin Yoke with Pinhole

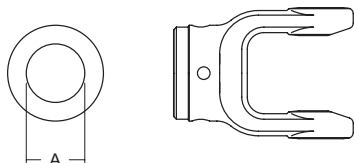

PART #	A. BORE
802-8220	31.8mm (1-1/4") rd
802-8222	34.9mm (1-3/8") rd

**WEASLER, NEAPCO, EUROCARDAN METRIC P.T.O. ASSEMBLIES & COMPONENTS:
INTERCHANGES WITH BONDIOLI & PAVESI**

2 SERIES

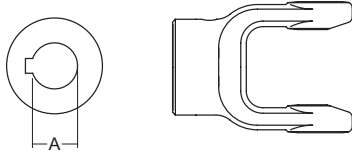

Implement Yoke: Round Bore with Keyway & Set Screw

PART #	A. BORE	B. KEYWAY
800-8225	25mm (63/64")	8mm (5/16")
800-8208	25mm (1")	6.35mm (1/4")
800-8218	28.6mm (1-1/8")	6.35mm (1/4")
800-8230	30mm (1-3/16")	8mm (5/16")
800-8210	31.8mm (1-1/4")	6.35mm (1/4")
800-8220	31.8mm (1-1/4")	8mm (5/16")
800-8211	34.9mm (1-3/8")	8mm (5/16")



Inner Tube

PART #	LENGTH
400-6229	1.5m (59-1/16")
404-6229	1.0m (39-3/8")



Outer Tube

PART #	LENGTH
600-6236	1.5m (59-1/16")
604-6236	1.0m (39-3/8")

PTO ASSEMBLIES & COMPONENTS

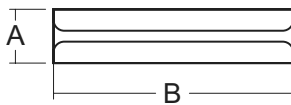

Roll Pin

PART #	A	B
508-0860	8mm (5/16")	60mm (2-3/8")

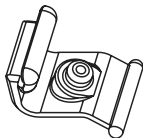

Easy Lock™ Replacement Kit

PART #	DESCRIPTION
13005000	4 per kit

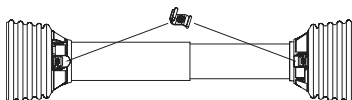

**Guard
(Order Bearings as Required)**

PART #	OVERALL DRIVE LENGTH	BEARING KIT (2 PER KIT)
900-2548	48"	961-2502
900-2560	60"	961-2502

**WEASLER, NEAPCO, EUROCARDAN METRIC P.T.O. ASSEMBLIES & COMPONENTS:
INTERCHANGES WITH BONDIOLI & PAVESI**

3 SERIES

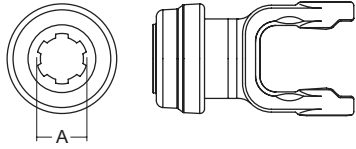

Tractor Yoke: Safety Slide Lock

PART #	A. BORE
101-8306	1-3/8" x 6 spl
101-8321	1-3/8" x 21 spl

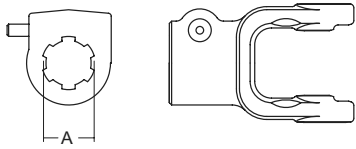

Tractor Yoke: Quick Disconnect

PART #	A. BORE
102-8306	1-3/8" x 6 spl
102-8321	1-3/8" x 21 spl

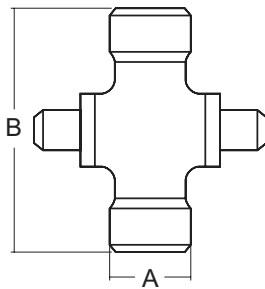

**Cross & Bearing Kit: R-Kit
(Snap Ring Located In Yoke)**

PART #	A. BORE	B. KEYWAY
200-8370	27mm (1-1/16")	70mm (2-3/4")

PTO ASSEMBLIES &
COMPONENTS

**Inner Profile Yoke with Bearing Groove
(Guard Must Rotate Freely On Yoke)**

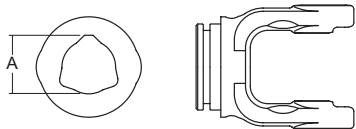

PART #	A. BORE
300-6336	36.8mm (1-29/64")

**Outer Profile Yoke with Bearing Groove
(Guard Must Rotate Freely On Yoke)**

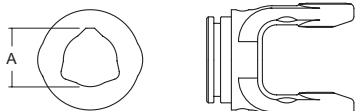

PART #	A. BORE
700-6343	44mm (1-47/64")

Implement Yoke: Shear Pin Yoke with Pinhole

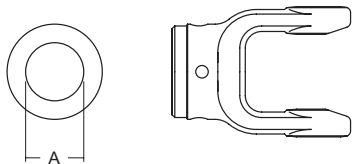

PART #	A. BORE
802-8310	31.8mm (1-1/4")
802-8325	25mm (63/64")
802-8330	30mm (1-3/16")
802-8335	34.9mm (1-3/8")

**WEASLER, NEAPCO, EUROCARDAN METRIC P.T.O. ASSEMBLIES & COMPONENTS:
INTERCHANGES WITH BONDIOLI & PAVESI**

3 SERIES

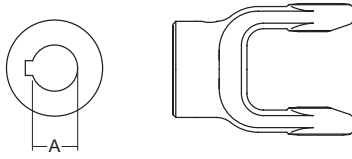

Implement Yoke: Round Bore with Keyway & Set Screw

PART #	A. BORE	B. KEYWAY
800-8310	31.8mm (1-1/4")	6.4mm (1/4")
800-8311	34.9mm (1-3/8")	8mm (5/16")
800-8325	25mm (63/64")	8mm (5/16")
800-8330	30mm (1-3/16")	8mm (5/16")



Inner Tube

PART #	LENGTH
600-6236	1.5m (59-1/16")
604-6236	1.0m (39-3/8")



Outer Tube

PART #	LENGTH
600-6343	1.5m (59-1/16")
604-6343	1.0m (39-3/8")

**PTO ASSEMBLIES &
COMPONENTS**

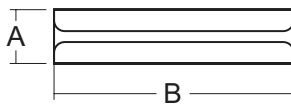

Roll Pin

PART #	A	B
508-0860	8mm (5/16")	60mm (2-23/64")

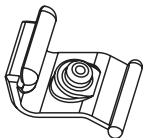

Easy Lock™ Replacement Kit

PART #	DESCRIPTION
13005000	4 per kit

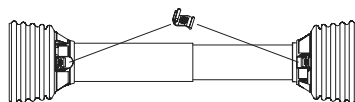

**Guard
(Order Bearings as Required)**

PART #	OVERALL DRIVE LENGTH	BEARING KIT (2 PER KIT)
900-2548	48"	961-2534
900-2560	60"	961-2534

**WEASLER, NEAPCO, EUROCARDAN METRIC P.T.O. ASSEMBLIES & COMPONENTS:
INTERCHANGES WITH BONDIOLI & PAVESI**

4 SERIES

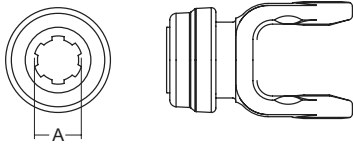

Tractor Yoke: Safety Slide Lock

PART #	A. BORE
101-8406	1-3/8" x 6 spl
101-8421	1-3/8" x 21 spl

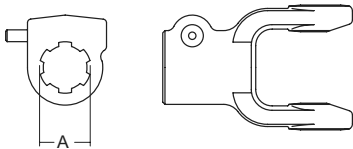

Tractor Yoke: Quick Disconnect

PART #	A. BORE
102-8406	1-3/8" x 6 spl
102-8418	1-1/8" x 6 hex
102-8421	1-3/8" x 21 spl

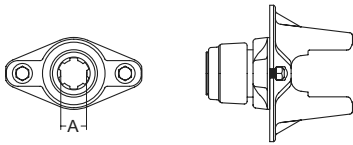

Tractor Yoke: Quick Ball Shear

PART #	A. BORE
104-8406	1-3/8" x 6 spl
104-8420	1-3/4" x 20 spl
104-8421	1-3/8" x 21 spl

PTO ASSEMBLIES & COMPONENTS

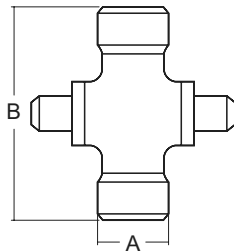

**Cross & Bearing Kit: R-Kit
(Snap Ring Located In Yoke)**

PART #	A. BORE	B. KEYWAY
200-8474	27mm (1-1/16")	74.6mm (2-15/16")

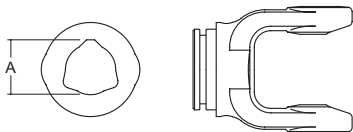

**Inner Profile Yoke with Bearing Groove
(Guard Must Rotate Freely On Yoke)**

PART #	A. BORE
300-6436	36.8mm (1-29/64")

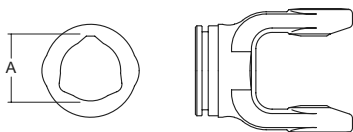

**Outer Profile Yoke with Bearing Groove
(Guard Must Rotate Freely On Yoke)**

PART #	A. BORE
700-6443	44mm (1-47/64")

**WEASLER, NEAPCO, EUROCARDAN METRIC P.T.O. ASSEMBLIES & COMPONENTS:
INTERCHANGES WITH BONDIOLI & PAVESI**

4 SERIES

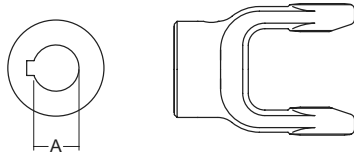

Implement Yoke: Round Bore with Keyway & Set Screw

PART #	A. BORE	B. KEYWAY
800-8430	30mm (1-3/16")	8mm (5/16")
800-8410	31.8mm (1-1/4")	6.4mm (1/4")
800-8411	34.9mm (1-3/8")	8mm (5/16")
800-8424	38.1mm (1-1/2")	9.5mm (3/8")
800-8435	35mm (1-3/8")	10mm (25/64")

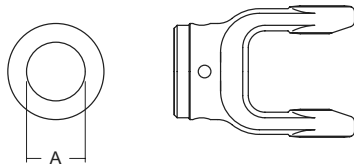

Implement Yoke: Shear Pin Yoke with Pinhole

PART #	A. BORE
802-8410	31.8mm (1-1/4")
802-8430	30mm (1-3/16")
802-8435	35mm (1-3/8")



Inner Tube

PART #	LENGTH
400-6436	1.5m (59-1/16")
404-6436	1.0m (39-3/8")



Outer Tube

PART #	LENGTH
600-6343	1.5m (59-1/16")
604-6343	1.0m (39-3/8")

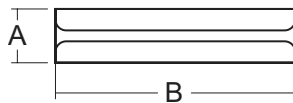

Roll Pin

PART #	A	B
508-0860	8mm (5/16")	60mm (2-23/64")



Easy Lock™ Replacement Kit

PART #	DESCRIPTION
13005000	4 per kit

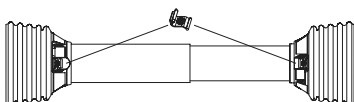

**Guard
(Order Bearings as Required)**

PART #	OVERALL DRIVE LENGTH	BEARING KIT (2 PER KIT)
900-2548	48"	961-2534
900-2560	60"	961-2534

PTO ASSEMBLIES & COMPONENTS

**WEASLER, NEAPCO, EUROCARDAN METRIC P.T.O. ASSEMBLIES & COMPONENTS:
INTERCHANGES WITH BONDIOLI & PAVESI**

5 SERIES

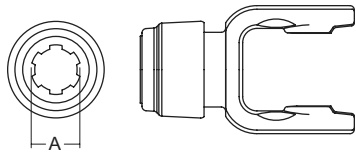

Tractor Yoke: Safety Slide Lock

PART #	A. BORE
101-6506	1-3/8" x 6 spl
101-6521	1-3/8" x 21 spl

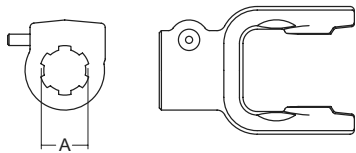

Tractor Yoke: Quick Disconnect

PART #	A. BORE
102-6506	1-3/8" x 6 spl
102-6520	1-3/4" x 20 spl
102-6521	1-3/8" x 21 spl

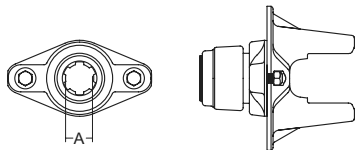

Tractor Yoke: Ball Shear

PART #	A. BORE
104-6506	1-3/8" x 6 spl
104-6520	1-3/4" x 20 spl
104-6521	1-3/8" x 21 spl

PTO ASSEMBLIES & COMPONENTS

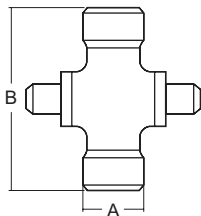

**Cross & Bearing Kit: R-Kit
(Snap Ring Located In Yoke)**

PART #	A	B
200-6580	30.2mm (1-3/16")	79.4mm (3-1/8")

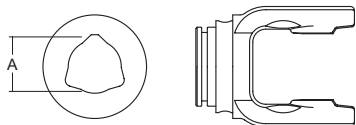

**Inner Profile Yoke with Bearing Groove
(Guard Must Rotate Freely On Yoke)**

PART #	A. BORE
300-6545	45.2mm (1-25/32")

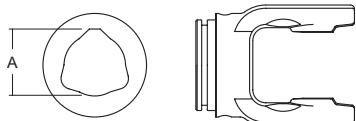

**Outer Profile Yoke with Bearing Groove
(Guard Must Rotate Freely On Yoke)**

PART #	A. BORE
700-6552	51.7mm (2-3/64")

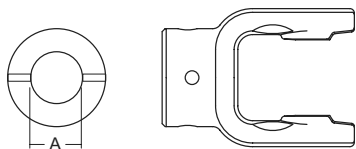

Implement Yoke: Shear Pin Yoke with Pinhole

PART #	A. BORE
802-6535	34.9mm (1-3/8")

**WEASLER, NEAPCO, EUROCARDAN METRIC P.T.O. ASSEMBLIES & COMPONENTS:
INTERCHANGES WITH BONDIOLI & PAVESI**

5 SERIES

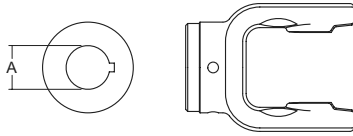

Implement Yoke: Round Bore with Keyway & Set Screw

PART #	A. BORE	B. KEYWAY
800-6510	31.8mm (1-1/4")	6.4mm (1/4")
800-6511	34.9mm (1-3/8")	8mm (5/16")
800-6524	38.1mm (1-1/2")	9.5mm (3/8")
800-6535	35mm (1-3/8")	8mm (5/16")

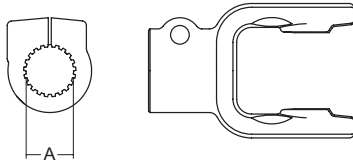

Implement Yoke: Clamp Yoke

PART #	A. BORE
807-6521	35mm (1-3/8" x 21 spl)

Inner Tube



PART #	LENGTH
400-6545	1.5m (59-1/16")
404-6545	1.0m (39-3/8")

Outer Tube



PART #	LENGTH
600-6552	1.5m (59-1/16")
604-6552	1.0m (39-3/8")

PTO ASSEMBLIES & COMPONENTS

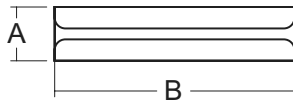

Roll Pin

PART #	A	B
508-1075	10mm (25/64")	75mm (2-61/64")



Easy Lock™ Replacement Kit

PART #	DESCRIPTION
13005000	4 per kit

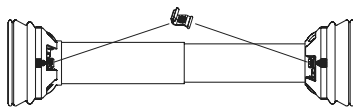

**Guard
(Order Bearings as Required)**

PART #	OVERALL DRIVE LENGTH	BEARING KIT (2 PER KIT)
902-3548	48"	961-3505
902-3560	60"	961-3505

**WEASLER, NEAPCO, EUROCARDAN METRIC P.T.O. ASSEMBLIES & COMPONENTS:
INTERCHANGES WITH BONDIOLI & PAVESI**

6 SERIES

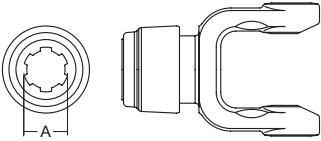

Tractor Yoke: Safety Slide Lock

PART #	A. BORE
101-8606	1-3/8" x 6 spl
101-8620	1-3/4" x 20 spl
101-8621	1-3/8" x 21 spl

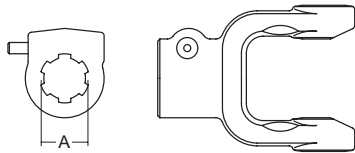

Tractor Yoke: Quick Disconnect

PART #	A. BORE
102-8606	1-3/8" x 6 spl
102-8618	1-1/8" Hex
102-8620	1-3/4" x 20 spl
102-8621	1-3/8" x 21 spl

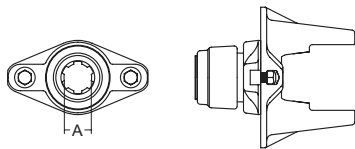

Tractor Yoke: Ball Shear

PART #	A. BORE
104-8606	1-3/8" x 6 spl
104-8620	1-3/4" x 20 spl
104-8621	1-3/8" x 21 spl

PTO ASSEMBLIES & COMPONENTS

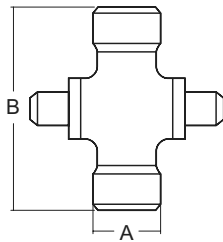

**Cross & Bearing Kit: R-Kit
(Snap Ring Located In Yoke)**

PART #	A	B
200-8692	30.2mm (1-3/16")	92mm (3-5/8")

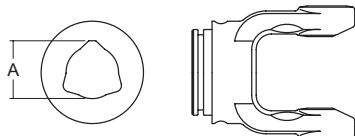

**Inner Profile Yoke with Bearing Groove
(Guard Must Rotate Freely On Yoke)**

PART #	A. BORE
300-6645	45.2mm (1-25/32")

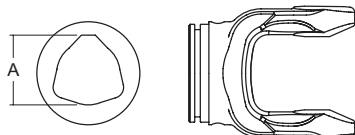

**Outer Profile Yoke with Bearing Groove
(Guard Must Rotate Freely On Yoke)**

PART #	A. BORE
700-6654	54.2mm (2-1/8")

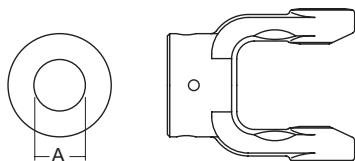

Implement Yoke: Shear Pin Yoke with Pinhole

PART #	A. BORE
802-8611	34.9mm (1-3/8")
802-8620	31.8mm (1-1/4")

**WEASLER, NEAPCO, EUROCARDAN METRIC P.T.O. ASSEMBLIES & COMPONENTS:
INTERCHANGES WITH BONDIOLI & PAVESI**

6 SERIES

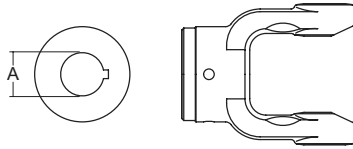

Implement Yoke: Round Bore with Keyway & Set Screw

PART #	A. BORE	B. KEYWAY
800-8610	31.8mm (1-1/4")	6.4mm (1/4")
800-8611	35mm (1-3/8")	13mm (5/16")
800-8624	38.1mm (1-1/2")	9.5mm (3/8")
800-8628	44.5mm (1-3/4")	9.5mm (3/8")
800-8640	40mm (1-37/64")	12mm(15/32")

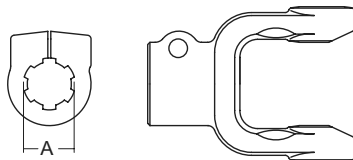

Implement Yoke: Clamp Yoke

PART #	A. BORE
807-8606	1-3/8" x 6 spl
807-8620	1-3/4" x 20 spl
807-8621	1-3/8" x 21 spl



Inner Tube

PART #	LENGTH
400-6545	1.5m (59-1/16")
404-6545	1.0m (39-3/8")

PTO ASSEMBLIES & COMPONENTS



Outer Tube

PART #	LENGTH
600-6654	1.5m (59-1/16")
604-6654	1.0m (39-3/8")



Roll Pin

PART #	A	B
508-1080	10mm (25/64")	80mm (3-5/32")



Easy Lock™ Replacement Kit

PART #	DESCRIPTION
13005000	4 per kit

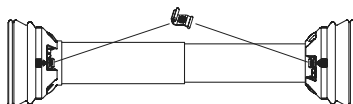

**Guard
(Order Bearings as Required)**

PART #	OVERALL DRIVE LENGTH	BEARING KIT (2 PER KIT)
902-3548	48"	961-3567
902-3560	60"	961-3567

**WEASLER, NEAPCO, EUROCARDAN METRIC P.T.O. ASSEMBLIES & COMPONENTS:
INTERCHANGES WITH BONDIOLI & PAVESI**

7N SERIES

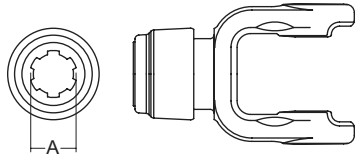

Tractor Yoke: Safety Slide Lock

PART #	A. BORE
101-6706	1-3/8" x 6 spl
101-6720	1-3/4" x 20 spl
101-6721	1-3/8" x 21 spl

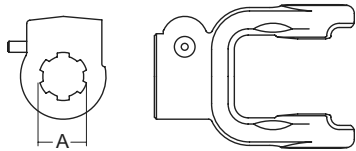

Tractor Yoke: Quick Disconnect

PART #	A. BORE
102-6706	1-3/8" x 6 spl
102-6720	1-3/4" x 20 spl
102-6721	1-3/8" x 21 spl
102-6728	1-3/4" x 6 spl

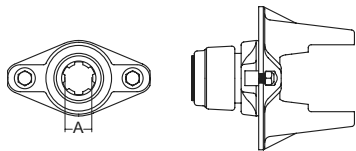

Tractor Yoke: Ball Shear

PART #	A. BORE
104-6706	1-3/8" x 6 spl
104-6721	1-3/8" x 21 spl

PTO ASSEMBLIES & COMPONENTS

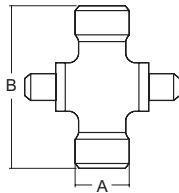

**Cross & Bearing Kit: R-Kit
(Snap Ring Located In Yoke)**

PART #	A	B
200-6794	34.9mm (1-3/8")	94mm (3-45/64")

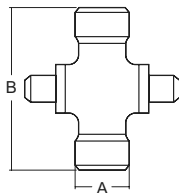

**Cross & Bearing Kit for AB7*
(Snap Ring Located In Yoke)**

PART #	A	B
200-8706	30.2mm (1-3/16")	106.5mm (4-3/16")

***OLD BONDIOLI AND PAVESI 7 SERIES IS INTERCHANGEABLE WITH WALTERSCHEID 230 SERIES.**

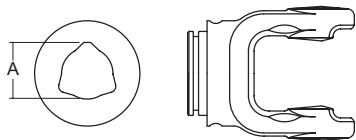

**Inner Profile Yoke with Bearing Groove
(Guard Must Rotate Freely On Yoke)**

PART #	A. BORE
300-6745	45.2mm (1-25/32")

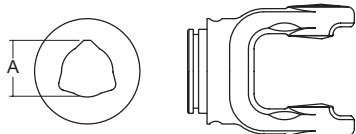

**Outer Profile Yoke with Bearing Groove
(Guard Must Rotate Freely On Yoke)**

PART #	A. BORE
700-6754	54.2mm (2-1/8")

**WEASLER, NEAPCO, EUROCARDAN METRIC P.T.O. ASSEMBLIES & COMPONENTS:
INTERCHANGES WITH BONDIOLI & PAVESI**

7N SERIES

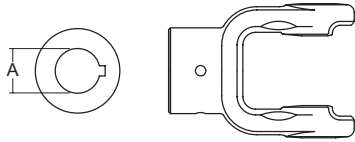

Implement Yoke: Round Bore with Keyway & Set Screw

PART #	A. BORE	B. KEYWAY
800-6722	35mm (1-3/8")	8.0mm (5/16")
800-6728	44.5mm (1-3/4")	9.5mm (3/8")
800-6740	40mm (1-37/64")	12.7mm (1/2")



Inner Tube

PART #	LENGTH
400-6745	1.5m (59-1/16")
404-6745	1.0m (39-3/8")



Outer Tube

PART #	LENGTH
600-6654	1.5m (59-1/16")
604-6654	1.0m (39-3/8")

PTO ASSEMBLIES & COMPONENTS

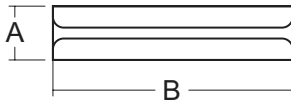

Roll Pin

PART #	A	B
508-1080	10mm (13/32")	80mm (3-5/32")



Easy Lock™ Replacement Kit

PART #	DESCRIPTION
13005000	4 per kit

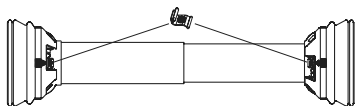

**Guard
(Order Bearings as Required)**

PART #	OVERALL DRIVE LENGTH	BEARING KIT (2 PER KIT)
902-3548	48"	961-3567
902-3560	60"	961-3567

**WEASLER, NEAPCO, EUROCARDAN METRIC P.T.O. ASSEMBLIES & COMPONENTS:
INTERCHANGES WITH BONDIOLI, PAVESI, & WALTERSHEID**

8 SERIES

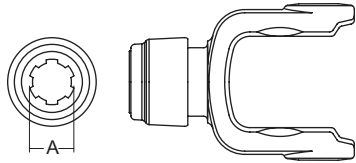

Tractor Yoke: Safety Slide Lock

PART #	A. BORE
101-6806	1-3/8" x 6 spl
101-6820	1-3/4" x 20 spl
101-6821	1-3/8" x 21 spl

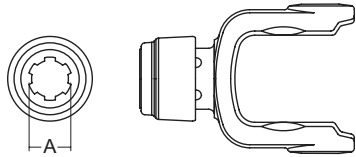

Tractor Yoke: Auto-Lok

PART #	A. BORE
110-6806	1-3/8" x 6 spl

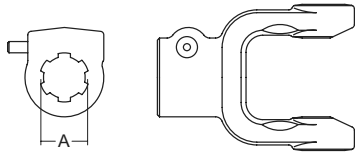

Tractor Yoke: Quick Disconnect

PART #	A. BORE
102-6806	1-3/8" x 6 spl
102-6820	1-3/4" x 20 spl
102-6821	1-3/8" x 21 spl
102-6828	1-3/4" x 6 spl

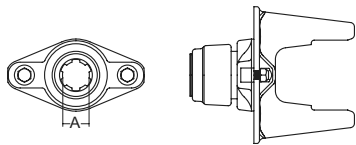

Tractor Yoke: Ball Shear

PART #	A. BORE
104-6806	1-3/8" x 6 spl
104-6820	1-3/4" x 20 spl
104-6821	1-3/8" x 21 spl

PTO ASSEMBLIES & COMPONENTS

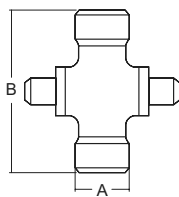

**Cross & Bearing Kit: R-Kit
(Snap Ring Located In Yoke)**

PART #	A	B
200-6806	34.9mm (1-3/8")	106.5mm (4-3/16")

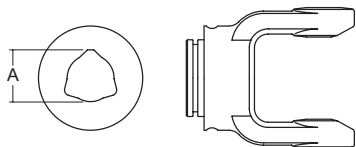

**Inner Profile Yoke with Bearing Groove
(Guard Must Rotate Freely On Yoke)**

PART #	A. BORE
300-6845 (old series 8)	45.2mm (1-25/32")
300-6854	54.2mm (2-1/8")

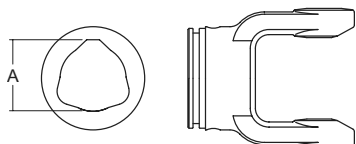

**Outer Profile Yoke with Bearing Groove
(Guard Must Rotate Freely On Yoke)**

PART #	A. BORE
700-6863	63mm (2-31/64")

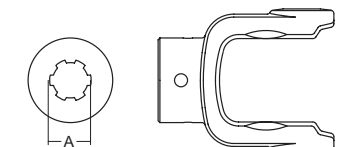

Implement Yoke: Spline Bore with Pinhole

PART #	A. BORE
801-6806	1-3/8" x 6 spl

**WEASLER, NEAPCO, EUROCARDAN METRIC P.T.O. ASSEMBLIES & COMPONENTS:
INTERCHANGES WITH BONDIOLI, PAVESI, & WALTERSHEID**

8 SERIES

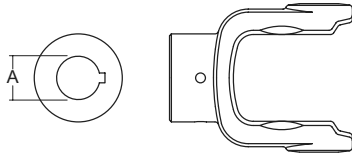

Implement Yoke: Round Bore with Keyway & Set Screw

PART #	A. BORE	B. KEYWAY
800-6822	35mm (1-3/8")	8mm (5/16")
800-6824	38.1mm (1-1/2")	9.5mm (3/8")
800-6828	44.5mm (1-3/4")	9.5mm (3/8")
800-6832	50.8mm (2")	12.7mm (1/2")

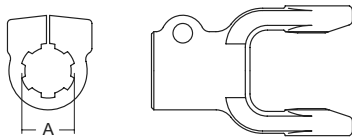

Implement Yoke: Clamp Yoke

PART #	A. BORE
807-6806	1-3/8" x 6 spl
807-6820	1-3/4" x 20 spl
807-6821	1-3/8" x 21 spl



Inner Tube

PART #	LENGTH
600-6654	1.5m (59-1/16")
604-6654	1.0m (39-3/8")



Outer Tube

PART #	LENGTH
600-6863	1.5m (59-1/16")
604-6863	1.0m (39-3/8")

PTO ASSEMBLIES & COMPONENTS

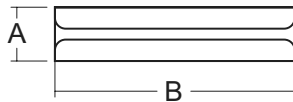

Roll Pin

PART #	A	B
508-0880	8mm (5/16")	80mm (3-5/32")
508-1280	12mm (15/32")	80mm (3-5/32")

Easy Lock™ Replacement Kit



PART #	DESCRIPTION
13005000	4 per kit

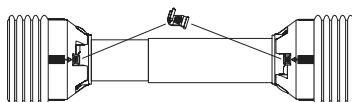

**Guard
(Order Bearings as Required)**

PART #	OVERALL DRIVE LENGTH	BEARING KIT (2 PER KIT)
900-4548	48"	961-4589
900-4560	60"	961-4589

**WEASLER, NEAPCO, EUROCARDAN METRIC P.T.O. ASSEMBLIES & COMPONENTS:
INTERCHANGES WITH WALTERSHEID**

2100/100 SERIES

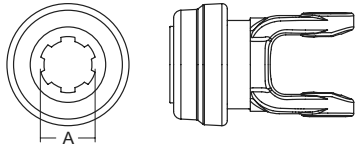

Tractor Yoke: Safety Slide Lock

PART #	A. BORE
101-7106	1-3/8" x 6 spl
101-7121	1-3/8" x 21 spl

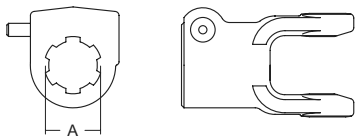

Tractor Yoke: Quick Disconnect

PART #	A. BORE
102-7106	1-3/8" x 6 spl
102-7121	1-3/8" x 21 spl

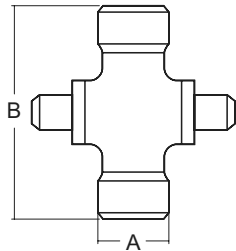

**Cross & Bearing Kit: R-Kit
(Snap Ring Located In Yoke)**

PART #	A	B
200-7155	22mm (7/8")	54.8mm (2-5/32")

PTO ASSEMBLIES & COMPONENTS

**Inner Profile Yoke with Bearing Groove
(Guard Must Rotate Freely On Yoke)**

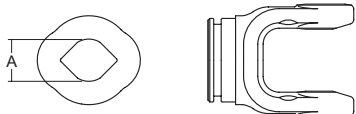

PART #	A. BORE
300-7123	23.8mm (15/16")

**Outer Profile Yoke with Bearing Groove
(Guard Must Rotate Freely On Yoke)**

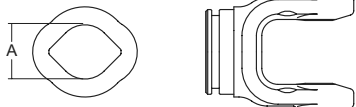

PART #	A. BORE
700-7130	30mm (1-3/16")

Implement Yoke: Round Bore with Keyway & Set Screw

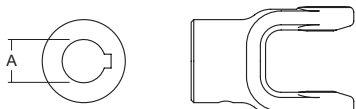

PART #	A. BORE	B. KEYWAY
800-7125	25mm (63/64")	8mm (5/16")
800-7130	30mm (1-3/16")	8mm (5/16")

**WEASLER, NEAPCO, EUROCARDAN METRIC P.T.O. ASSEMBLIES & COMPONENTS:
INTERCHANGES WITH WALTERSHEID**

2100/100 SERIES

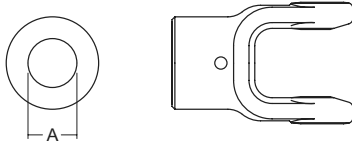

Implement Yoke: Shear Pin Yoke with Pinhole

PART #	A. BORE
802-7108	25.4mm (1")
802-7110	31.8mm (1-1/4")
802-7125	25mm (63/64")
802-7130	30mm (1-3/16")



Inner Tube: Solid

PART #	LENGTH
400-7123	1.5m (59-1/16")
404-7123	1m (39-3/8")



Outer Tube

PART #	LENGTH
600-7130	1.5m (59-1/16")
604-7130	1m (39-3/8")

PTO ASSEMBLIES & COMPONENTS

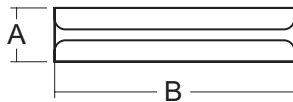

Roll Pin

PART #	A	B
508-0850	8mm (5/16")	50mm (1-31/32")



Easy Lock™ Replacement Kit

PART #	DESCRIPTION
13005000	4 per kit

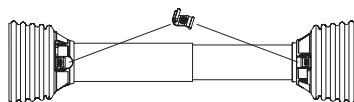

**Guard
(Order Bearings as Required)**

PART #	OVERALL DRIVE LENGTH	BEARING KIT (2 PER KIT)
900-2548	48"	961-5005
900-2560	60"	961-5005

**WEASLER, NEAPCO, EUROCARDAN METRIC P.T.O. ASSEMBLIES & COMPONENTS:
INTERCHANGES WITH WALTERSHEID**

2200/200 SERIES

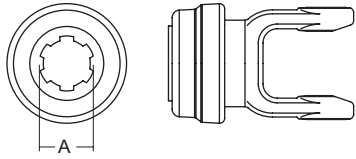

Tractor Yoke: Safety Slide Lock

PART #	A. BORE
101-8206	1-3/8" x 6 spl
101-8221	1-3/8" x 21 spl

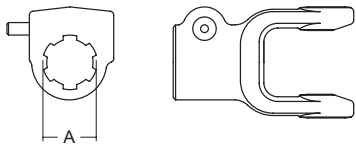

Tractor Yoke: Quick Disconnect

PART #	A. BORE
102-8206	1-3/8" x 6 spl
102-8218	1-1/8" x 6 spl
102-8221	1-3/8" x 21 spl

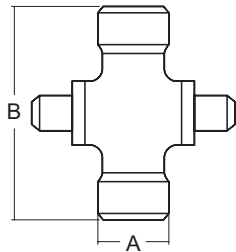

**Cross & Bearing Kit: R-Kit
(Snap Ring Located In Yoke)**

PART #	A	B
200-8261	23.8mm (15/16")	61.2mm (2-13/32")

PTO ASSEMBLIES & COMPONENTS

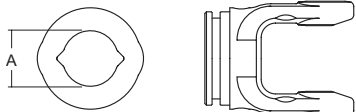

**Inner Profile Yoke with Bearing Groove
(Guard Must Rotate Freely On Yoke)**

PART #	A. BORE
300-7234	34.5mm (1-23/64")

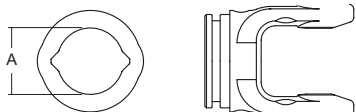

**Outer Profile Yoke with Bearing Groove
(Guard Must Rotate Freely On Yoke)**

PART #	A. BORE
700-7241	41.3mm (1-5/8")

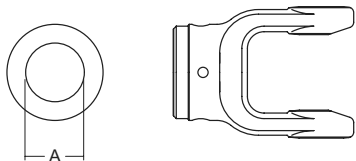

Implement Yoke: Shear Pin Yoke with Pinhole

PART #	A. BORE
802-8220 (with 1/4" pinhole)	31.8mm (1-1/4")
802-8222 (with 1/2" pinhole)	35mm (1-3/8")
802-8225 (with 5/16" pinhole)	25mm (63/64")
802-8230 (with 25/64" pinhole)	30mm (1-3/16")

**WEASLER, NEAPCO, EUROCARDAN METRIC P.T.O. ASSEMBLIES & COMPONENTS:
INTERCHANGES WITH WALTERSHEID**

2200/200 SERIES

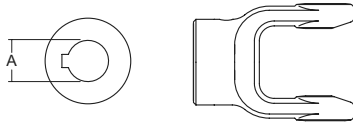

Implement Yoke: Round Bore with Keyway & Set Screw

PART #	A. BORE	B. KEYWAY
800-8225	25mm (63/64")	8mm (5/16")
800-8208	25.4mm (1")	6.4mm (1/4")
800-8230	30mm (1-3/16")	8mm (5/16")
800-8210	31.8mm (1-1/4")	6.4mm (1/4")
800-8211	34.9mm (1-3/8")	8mm (5/16")
800-8218	28.6mm (1-1/8")	6.4mm (1/4")
800-8220	31.8mm (1-1/4")	8mm (5/16")



Inner Tube

PART #	LENGTH
400-7234	1.5m (59-1/16")
404-7234	1m (39-3/8")



Outer Tube

PART #	LENGTH
600-7241	1.5m (59-1/16")
604-7241	1m (39-3/8")

PTO ASSEMBLIES & COMPONENTS

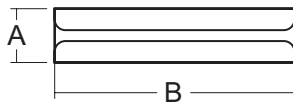

Roll Pin

PART #	A	B
508-1060	10mm (25/64")	60mm (2-23/64")



Easy Lock™ Replacement Kit

PART #	DESCRIPTION
13005000	4 per kit

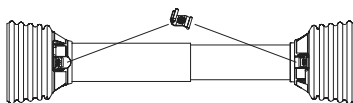

**Guard
(Order Bearings as Required)**

PART #	OVERALL DRIVE LENGTH	BEARING KIT (2 PER KIT)
900-2548	48"	961-0251
900-2560	60"	961-0251

**WEASLER, NEAPCO, EUROCARDAN METRIC P.T.O. ASSEMBLIES & COMPONENTS:
INTERCHANGES WITH WALTERSHEID**

2300/210 SERIES

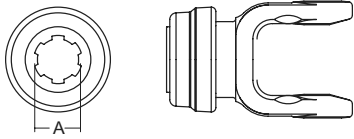

Tractor Yoke: Safety Slide Lock

PART #	A. BORE
101-8406	1-3/8" x 6 spl
101-8421	1-3/8" x 21 spl

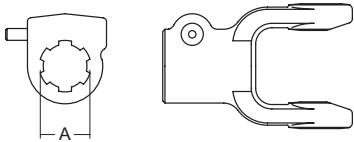

Tractor Yoke: Quick Disconnect

PART #	A. BORE
102-8406	1-3/8" x 6 spl
102-8418	1-1/8" hex
102-8421	1-3/8" x 21 spl

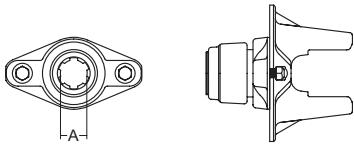

Tractor Yoke: Ball Shear

PART #	A. BORE
104-8406	1-3/8" x 6 spl
104-8420	1-3/4" x 20 spl
104-8421	1-3/8" x 21 spl

PTO ASSEMBLIES & COMPONENTS

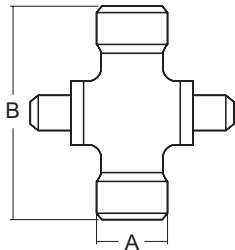

**Cross & Bearing Kit: R-Kit
(Snap Ring Located In Yoke)**

PART #	A	B
200-8474	27mm (1-1/16")	74.6mm (2-15/16")

**Inner Profile Yoke with Bearing Groove
(Guard Must Rotate Freely On Yoke)**

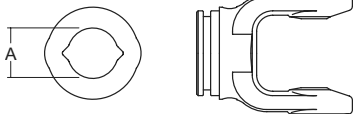

PART #	A. BORE
300-7434	34.5mm (1-11/32")
300-7439	39.5mm (1-9/16")

**Outer Profile Yoke with Bearing Groove
(Guard Must Rotate Freely On Yoke)**

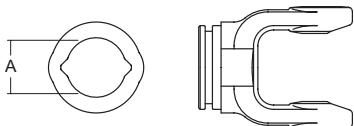

PART #	A. BORE
700-7441	41.3mm (1-5/8")

**WEASLER, NEAPCO, EUROCARDAN METRIC P.T.O. ASSEMBLIES & COMPONENTS:
INTERCHANGES WITH WALTERSHEID**

2300/210 SERIES

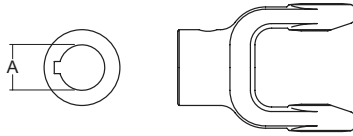

Implement Yoke: Round Bore with Keyway & Set Screw

PART #	A. BORE	B. KEYWAY
800-8430	30mm (1-3/16")	8mm (5/16")
800-8410	31.8mm (1-1/4")	6.4mm (1/4")
800-8411	34.9mm (1-3/8")	8mm (5/16")
800-8424	38.1mm (1-1/2")	9.5mm (3/8")
800-8435	35mm (1-3/8")	10mm (25/64")

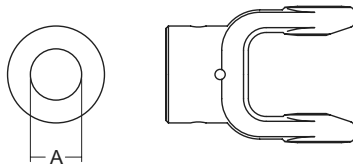

Implement Yoke: Shear Pin Yoke with Pinhole

PART #	A. BORE
802-8420	31.8mm (1-1/4")
802-8430	30mm (1-3/16")
802-8435	35mm (1-3/16")



34.5 (4.0 WALL) MM
1.36" (0.16" WALL)

Inner Tube

PART #	LENGTH
400-7234	1.5m (59-1/16")
404-7234	1m (39-3/8")



41.0 (2.9 WALL) MM
1.61" (0.114" WALL)

Outer Tube

PART #	LENGTH
600-7241	1.5m (59-1/16")
604-7241	1m (39-3/8")

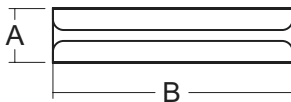

Roll Pin

PART #	A	B
508-1065	10mm (24/64")	65mm (2-9/16")



Easy Lock™ Replacement Kit

PART #	DESCRIPTION
13005000	4 per kit

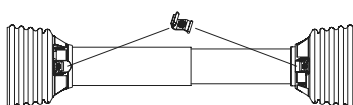

**Guard
(Order Bearings as Required)**

PART #	OVERALL DRIVE LENGTH	BEARING KIT (2 PER KIT)
900-2548	48"	961-0251
900-2560	60"	961-0251

PTO ASSEMBLIES & COMPONENTS

**WEASLER, NEAPCO, EUROCARDAN METRIC P.T.O. ASSEMBLIES & COMPONENTS:
INTERCHANGES WITH WALTERSHEID**

2400 SERIES

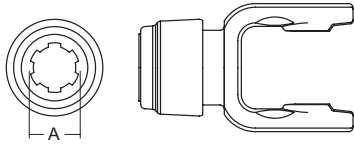

Tractor Yoke: Safety Slide Lock

PART #	A. BORE
101-7606	1-3/8" x 6 spl
101-7620	1-3/4" x 20 spl
101-7621	1-3/8" x 21 spl

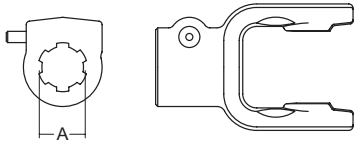

Tractor Yoke: Quick Disconnect

PART #	A. BORE
102-7606	1-3/8" x 6 spl
102-7620	1-3/4" x 20 spl
102-7621	1-3/8" x 21 spl

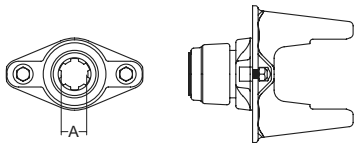

Tractor Yoke: Ball Shear

PART #	A. BORE
104-7606	1-3/8" x 6 spl
104-7620	1-3/4" x 20 spl
104-7621	1-3/8" x 21 spl

PTO ASSEMBLIES & COMPONENTS

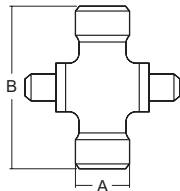

**Cross & Bearing Kit: R-Kit
(Snap Ring Located In Yoke)**

PART #	A	B
200-7676	32mm (1-1/4")	76mm (3")



**Inner Profile Yoke with Bearing Groove
(Guard Must Rotate Freely On Yoke)**

PART #	A. BORE
300-7639 (lemon)	39.5mm (1-9/16")
300-7651 (star)	51.4mm (2-1/64")

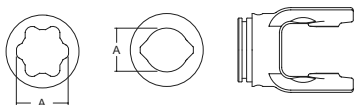

**Outer Profile Yoke with Bearing Groove
(Guard Must Rotate Freely On Yoke)**

PART #	A. BORE
700-7648 (lemon)	48mm (1-7/8")
700-7661 (star)	61mm (2-13/32")

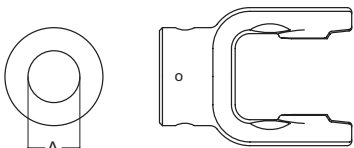

Implement Yoke: Shear Pin Yoke with Pinhole

PART #	A. BORE
802-7611	35mm (1-3/8")
802-7630	30mm (1-3/16")
802-7640	40mm (1-37/64")

**WEASLER, NEAPCO, EUROCARDAN METRIC P.T.O. ASSEMBLIES & COMPONENTS:
INTERCHANGES WITH WALTERSHEID**

2400 SERIES

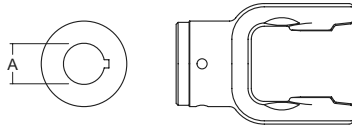

Implement Yoke: Round Bore with Keyway & Set Screw

PART #	A. BORE	B. KEYWAY
800-7610	31.8mm (1-1/4")	6.4mm (1/4")
800-7611	34.9mm (1-3/8")	8mm (5/16")
800-7635	35mm (1-3/8")	10mm (25/64")
800-7640	40mm (1-37/64")	12mm (15/32")

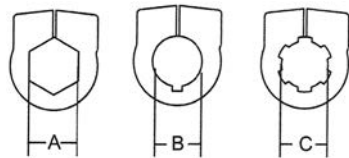

Implement Yoke: Clamp Yoke

PART #	A. BORE	B. BORE	C. BORE
807-7606			1-3/8" x 6 spl
807-7618	1-1/8" hex (1.12)		
807-7620			1-3/4" x 20 spl
807-7621			1-3/8" x 21 spl
807-7622		1-3/8" rd (1.38)	

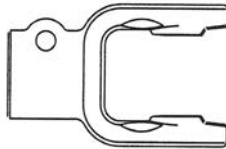

Inner Tube

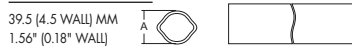

PART #	LENGTH
400-7539 (lemon)	1.5m (59-1/16")
400-7651 (star)	1.5m (59-1/16")
404-7539 (lemon)	1.0m (39-3/8")
404-7651 (star)	1.0m (39-3/8")



PTO ASSEMBLIES & COMPONENTS



Outer Tube

PART #	LENGTH
600-7548 (lemon)	1.5m (59-1/16")
600-7961 (star)	1.5m (59-1/16")
604-7548 (lemon)	1.0m (39-3/8")
604-7961 (star)	1.0m (39-3/8")



Roll Pin

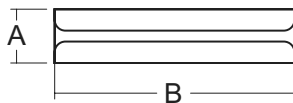

PART #	A	B
508-1075	10mm (25/64")	75mm (2-61/64")

Easy Lock™ Replacement Kit



PART #	DESCRIPTION
13005000	4 per kit

Guard(Order Bearings as Required)

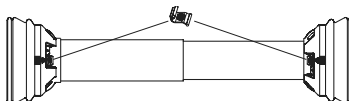

PART #	OVERALL DRIVE LENGTH	BEARING KIT (2 PER KIT)
902-3548	48"	961-3525
902-3560	60"	961-3525

WEASLER, NEAPCO, EUROCARDAN METRIC P.T.O. ASSEMBLIES & COMPONENTS: INTERCHANGES WITH WALTERSHEID

2500 SERIES

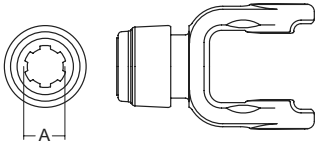

Tractor Yoke: Safety Slide Lock

PART #	A. BORE
101-7906	1-3/8" x 6 spl
101-7920	1-3/4" x 20 spl
101-7921	1-3/8" x 21 spl

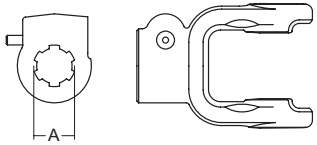

Tractor Yoke: Quick Disconnect

PART #	A. BORE
102-7906	1-3/8" x 6 spl
102-7920	1-3/4" x 20 spl
102-7921	1-3/8" x 21 spl

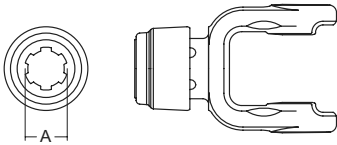

Auto-Lok

PART #	A. BORE
110-7906	1-3/8" x 6 spl

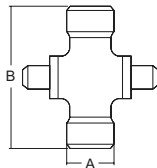

Cross & Bearing Kit: R-Kit (Snap Ring Located In Yoke)

PART #	A	B
200-7989	36mm (1-27/64")	88.8mm (3-1/2")

PTO ASSEMBLIES & COMPONENTS

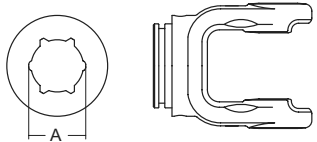

Inner Profile Yoke with Bearing Groove (Guard Must Rotate Freely On Yoke)

PART #	A. BORE
300-7951	51.4mm (2-1/64")

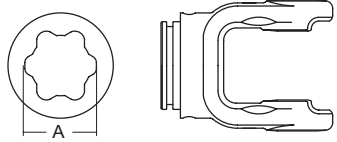

Outer Profile Yoke with Bearing Groove (Guard Must Rotate Freely On Yoke)

PART #	A. BORE
700-7961	61.0mm (2-13/32")

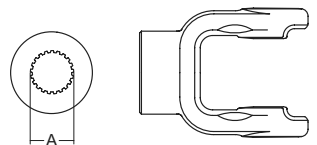

Implement Yoke: Spline Bore

PART #	A. BORE
801-7921	1-3/8" x 21 spl

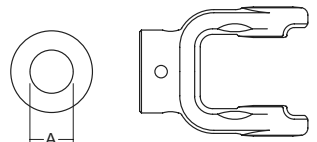

Implement Yoke: Shear Pin Yoke with Pinhole

PART #	A. BORE
802-7922	35mm (1-3/8")
802-7924	38.1mm (1-1/2")

**WEASLER, NEAPCO, EUROCARDAN METRIC P.T.O. ASSEMBLIES & COMPONENTS:
INTERCHANGES WITH WALTERSHEID**

2500 SERIES

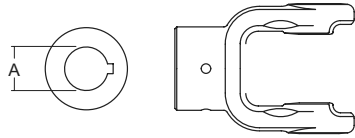

Implement Yoke: Round Bore with Keyway & Set Screw

PART #	A. BORE	B. KEYWAY
800-7922	35mm (1-3/8")	8mm (5/16")
800-7924	38.1mm (1-1/2")	9.5mm (3/8")
800-7928	44.4mm (1-3/4")	10mm (3/8")
800-7935	35mm (1-3/8")	10mm (25/64")

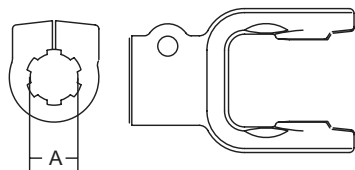

Implement Yoke: Clamp Yoke

PART #	A. BORE
807-7906	1-3/8" x 6 spl
807-7918	1-3/4" x 6 spl
807-7920	1-3/4" x 20 spl
807-7921	1-3/8" x 21 spl



Inner Tube

PART #	LENGTH
400-7651	1.5m (59-1/16")
404-7651	1m (39-3/8")



Outer Tube

PART #	LENGTH
600-7961	1.5m (59-1/16")
604-7961	1m (39-3/8")

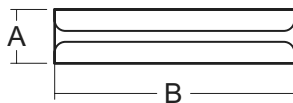

Roll Pin

PART #	A	B
508-1090	10mm (25/64")	90mm (3-35/64")

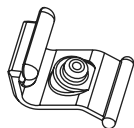

Easy Lock™ Replacement Kit

PART #	DESCRIPTION
13005000	4 per kit

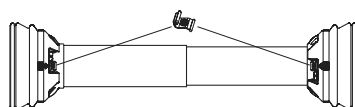

**Guard
(Order Bearings as Required)**

PART #	OVERALL DRIVE LENGTH	BEARING KIT (2 PER KIT)
902-3548	48"	961-3525
902-3560	60"	961-3525

PTO ASSEMBLIES & COMPONENTS

**WEASLER, NEAPCO, EUROCARDAN METRIC P.T.O. ASSEMBLIES & COMPONENTS:
INTERCHANGES WITH WALTERSHEID**

2600 SERIES

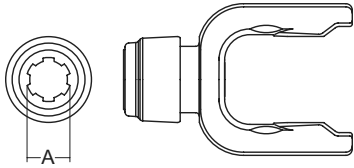

Tractor Yoke: Safety Slide Lock

PART #	A. BORE
101-7006	1-3/8" x 6 spl
101-7020	1-3/4" x 20 spl
101-7021	1-3/8" x 21 spl

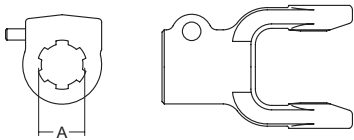

Tractor Yoke: Quick Disconnect

PART #	A. BORE
102-7006	1-3/8" x 6 spl
102-7020	1-3/4" x 20 spl
102-7021	1-3/8" x 21 spl

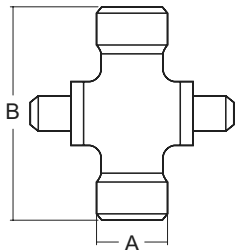

**Cross & Bearing Kit: R-Kit
(Snap Ring Located In Yoke)**

PART #	A	B
200-7004	42mm (1-21/32")	104mm (4-3/32")

PTO ASSEMBLIES & COMPONENTS

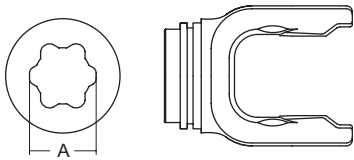

**Inner Profile Yoke with Bearing Groove
(Guard Must Rotate Freely On Yoke)**

PART #	A. BORE
300-7061	61mm (2-13/32")

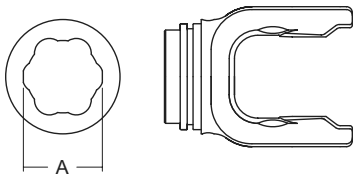

**Outer Profile Yoke with Bearing Groove
(Guard Must Rotate Freely On Yoke)**

PART #	A. BORE
700-7071	71.7mm (2-53/64")

**WEASLER, NEAPCO, EUROCARDAN METRIC P.T.O. ASSEMBLIES & COMPONENTS:
INTERCHANGES WITH WALTERSHEID**

2600 SERIES

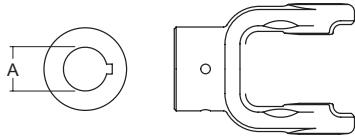

Implement Yoke: Round Bore with Keyway & Set Screw

PART #	A. BORE	B. KEYWAY
800-7024	38.1mm (1-1/2")	3/8"
800-7026	41.3mm (1-5/8")	3/8"
800-7028	44.5mm (1-3/4")	3/8"
800-7032	50.8mm (2")	1/2"



Outer Tube

PART #	LENGTH
600-7071	1.5m (59-1/16")
604-7071	1m (39-3/8")



Inner Tube

PART #	LENGTH
600-7961	1.5m (59-1/16")
604-7961	1m (39-3/8")

PTO ASSEMBLIES & COMPONENTS



Roll Pin

PART #	A	B
508-1310	13mm (1/2")	100mm (3-15/16")



Easy Lock™ Replacement Kit

PART #	DESCRIPTION
13005000	4 per kit

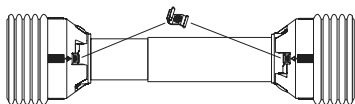

**Guard
(Order Bearings as Required)**

PART #	OVERALL DRIVE LENGTH	BEARING KIT (2 PER KIT)
900-4548	48"	961-4535
900-4560	60"	961-4535

**WEASLER, NEAPCO, EUROCARDAN METRIC P.T.O. ASSEMBLIES & COMPONENTS:
INTERCHANGES WITH WALTERSHEID**

2380 SERIES CV

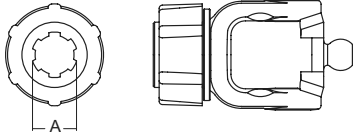

Tractor Yoke: Safety Slide Lock, Ring Groove

PART #	A. BORE
107-8406	1-3/8" x 6 spl
107-8421	1-3/8" x 21 spl

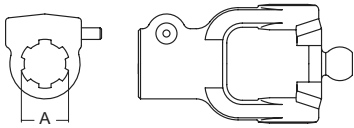

Tractor Yoke: Quick Disconnect

PART #	A. BORE
109-8406	1-3/8" x 6 spl

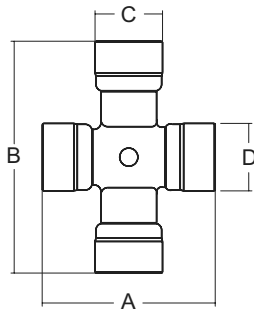

**Cross & Bearing Kit: R-Kit
(Snap Ring Located In Yoke)**

PART #	A	B	C	D
200-7491	74.6mm (2-15/16")	91mm (3-37/64")	23.8mm (15/16")	27mm (1-1/16")

PTO ASSEMBLIES & COMPONENTS

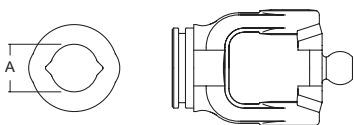

**Inner Profile Yoke with Bearing Groove
(Guard Must Rotate Freely On Yoke)**

PART #	A. BORE
301-7434	34.5mm (1-23/64")
301-7439	39.5mm (1-9/16")

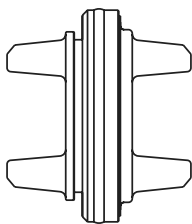

Center Housing

PART #
550-7400

**WEASLER, NEAPCO, EUROCARDAN METRIC P.T.O. ASSEMBLIES & COMPONENTS:
INTERCHANGES WITH WALTERSHEID**

2380 SERIES

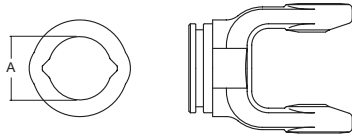

**Outer Profile Yoke with Bearing Groove
(Guard Must Rotate Freely On Yoke)**

PART #	A. BORE
700-7441	41mm (1.614")

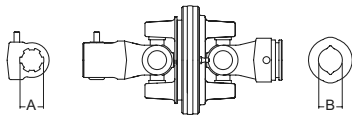

80 C.V. Joint

PART #	A. BORE	B. BORE
15507406	1-3/8" x 6 spl	34.5mm (1.358")



Outer Tube

PART #	LENGTH
606-7241	1000mm (39-3/8")



Inner Tube: Rislun Coating

PART #	LENGTH
406-7234	1000mm (39-3/8")

PTO ASSEMBLIES &
COMPONENTS

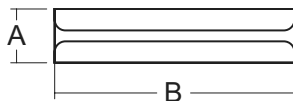

Roll Pin

PART #	A	B
508-1065	10mm (25/64")	65mm (2-9/16")

**WEASLER, NEAPCO, EUROCARDAN METRIC P.T.O. ASSEMBLIES & COMPONENTS:
INTERCHANGES WITH WALTERSHEID**

2480 SERIES

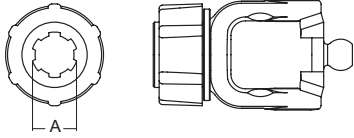

Tractor Yoke: Safety Slide Lock, Ring Grove

PART #	A. BORE
107-7606	1-3/8" x 6 spl
107-7620	1-3/4" x 20 spl
107-7621	1-3/8" x 21 spl

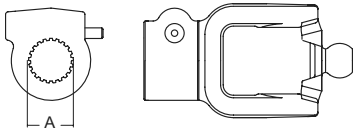

Tractor Yoke: Quick Disconnect

PART #	A. BORE
109-7606	1-3/8" x 6 spl
109-7620	1-3/4" x 20 spl
109-7621	1-3/8" x 21 spl

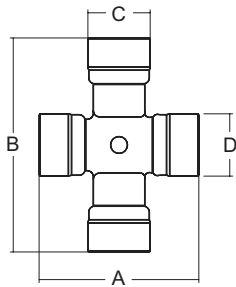

**Cross & Bearing Kit: R-Kit
(Snap Ring Located In Yoke)**

PART #	A	B	C	D
200-7694	76mm (2-63/64")	94mm (3-45/64")	27mm (1-1/16")	32mm (1-7/64")

PTO ASSEMBLIES & COMPONENTS

**Inner Profile Yoke with Bearing Groove
(Guard Must Rotate Freely On Yoke)**

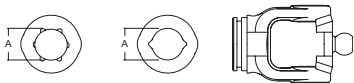

PART #	A. BORE
301-7639	40mm (1-9/16")
301-7651	51mm (2-1/64")

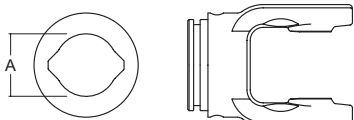

**Outer Profile Yoke with Bearing Groove
(Guard Must Rotate Freely On Yoke)**

PART #	A. BORE
700-7648	48mm (1-7/8")

**WEASLER, NEAPCO, EUROCARDAN METRIC P.T.O. ASSEMBLIES & COMPONENTS:
INTERCHANGES WITH WALTERSHEID**

2480 SERIES

Center Housing

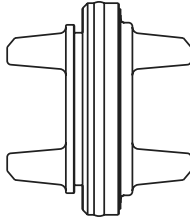

PART #
550-7600

Inner Tube: Rilsan Coating

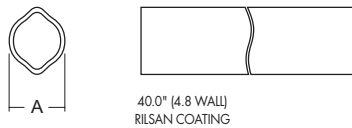

PART #	A	LENGTH
402-7639	40mm (1-9/16")	1000mm (39-3/8")

Outer Tube: Rilsan Coating

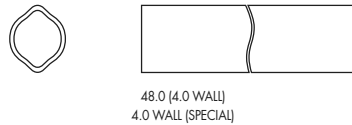

PART #	LENGTH
606-7648	1000mm (39-3/8")

Roll Pin

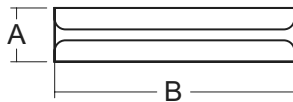

PART #	A	B
508-1080	10mm (13/32")	80mm (3-5/32")

PTO ASSEMBLIES &
COMPONENTS

Easy Lock™ Replacement Kit

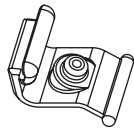

PART #	DESCRIPTION
13005000	4 per kit

**Guard
(Order Bearings as Required)**

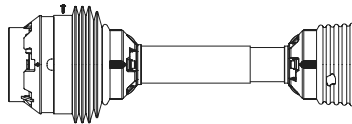

PART #	OVERALL DRIVE LENGTH	BEARING KIT (2 PER KIT)
912-7648	48"	961-0035
912-7660	60"	961-0035

**WEASLER, NEAPCO, EUROCARDAN METRIC P.T.O. ASSEMBLIES & COMPONENTS:
INTERCHANGES WITH WALTERSHEID**

2580 SERIES

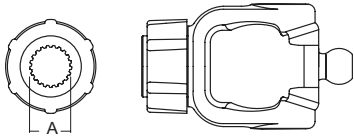

Tractor Yoke: Safety Slide Lock, Ring Groove

PART #	A. BORE
107-7906	1-3/8" x 6 spl
107-7920	1-3/4" x 20 spl
107-7921	1-3/8" x 21 spl

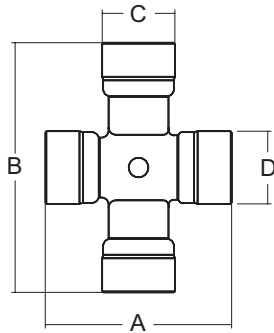

**Cross & Bearing Kit: R-Kit
(Snap Ring Located In Yoke)**

PART #	A	B	C	D
200-7906	88.8mm (3.49")	106.0mm (4.17")	1.26"	1.42"

PTO ASSEMBLIES &
COMPONENTS

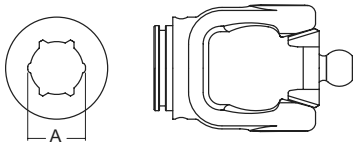

**Inner Profile Yoke with Bearing Groove
(Guard Must Rotate Freely On Yoke)**

PART #	A. BORE
302-7951	51mm (2")

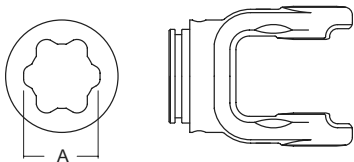

**Outer Profile Yoke with Bearing Groove
(Guard Must Rotate Freely On Yoke)**

PART #	A. BORE
700-7961	61mm (2-3/8")

**WEASLER, NEAPCO, EUROCARDAN METRIC P.T.O. ASSEMBLIES & COMPONENTS:
INTERCHANGES WITH WALTERSHEID**

2580 SERIES

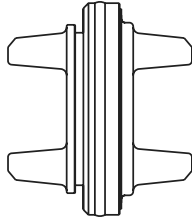

Center Housing

PART #
550-7900

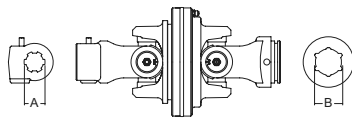

80 C.V. Joint (Special Order Only)

PART #	A. BORE	B. BORE
15507951	1-3/8" x 6 spl	51mm (2")
15607951	1-3/8" x 21 spl	51mm (2")
15707951	1-3/4" x 20 spl	51mm (2")

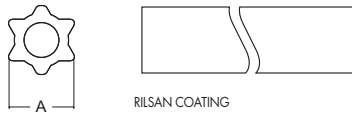

Inner Tube: Rilsan Coating

PART #	A	LENGTH
406-7951	51mm (2.01")	1000mm (39-3/8")

PTO ASSEMBLIES & COMPONENTS

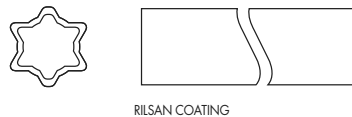

Outer Tube: Rilsan Coating

PART #	LENGTH
600-7961	1500mm (59-1/16")
604-7961	1000mm (39-3/8")

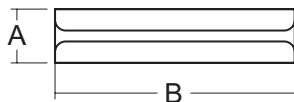

Roll Pin

PART #	A	B
508-1090	10mm (13/32")	90mm (3-5/32")



Easy Lock™ Replacement Kit

PART #	DESCRIPTION
13005000	4 per kit

METRIC DRIVELINES

Finishing Mowers

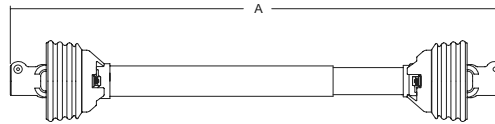

AGRI #	SERIES	A. LENGTH	TRACTOR YOKE	IMPLEMENT YOKE
14006340	3	40"	1-3/8" x 6 spl QD	1-3/8" x 6 spl QD
14006446	4	46"	1-3/8" x 6 spl QD	1-3/8" x 6 spl QD
14006637	6	37"	1-3/8" x 6 spl QD	1-3/8" x 6 spl QD

Catfish Pond Aerator Drivelines

AGRI #	SERIES	A. LENGTH	TRACTOR YOKE	IMPLEMENT YOKE
14006424	4	48"	1-3/8" x 6 spl QD	1-1/2"
14006524	5	48"	1-3/8" x 6 spl QD	1-1/2"
14006624	6	48"	1-3/8" x 6 spl QD	1-1/2"
14016524	5	48"	1-3/8" x 21 spl QD	1-1/2"
14016624	6	48"	1-3/8" x 21 spl QD	1-1/2"

PTO ASSEMBLIES & COMPONENTS

Rotary Cutter

AGRI #	SERIES	TYPE	A. LENGTH	TRACTOR YOKE	IMPLEMENT YOKE
14006432	4	4ft. lift	32"	1-3/8" x 6 spl QD	1-3/8" rd w/ pinhole
14006436	4	5ft. lift	36"	1-3/8" x 6 spl QD	1-3/8" rd w/ pinhole
14006442	4	6ft. lift	42"	1-3/8" x 6 spl QD	1-3/8" rd w/ pinhole
14006542	5	6ft. lift	42"	1-3/8" x 6 spl QD	1-3/8" rd w/ pinhole
14006546	5	6ft. lift HD	46"	1-3/8" x 6 spl QD	1-3/8" rd w/ pinhole
14006551	5	6ft. lift	51"	1-3/8" x 6 spl QD	1-3/8" rd w/ pinhole
14006652	6	7ft. lift	52"	1-3/8" x 6 spl QD	1-3/8" rd w/ pinhole

Rotary Cutter with Clutch

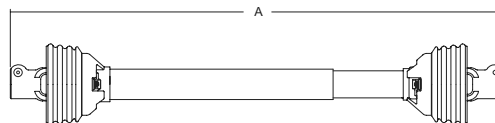

AGRI #	SERIES	TYPE	A. LENGTH	TRACTOR YOKE	IMPLEMENT YOKE
14106438	4	pull	38"	1-3/8" x 6 spl QD	1-3/8" x 6 spl w/friction clutch
14106546	5	pull	46"	1-3/8" x 6 spl QD	1-3/8" x 6 spl w/friction clutch
14106654	6	7' lift	54"	1-3/8" x 6 spl QD	1-3/8" x 6 spl w/friction clutch
14106660	6	7' lift	60"	1-3/8" x 6 spl QD	1-3/4" x 20 spl w/friction clutch

METRIC DRIVELINES

Disc Mowers

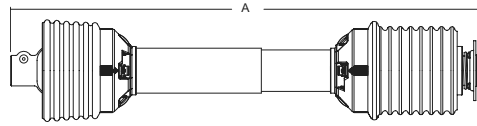

AGRI #	SERIES	A. LENGTH	TRACTOR YOKE	IMPLEMENT YOKE
14306538	5	38"	1-3/8" x 6 spl QD	1-3/8" x 6 spl QD
14306639	6	39"	1-3/8" x 6 spl	1-3/8" x 6 spl QD w/overrunning clutch

All Purpose Metric Drivelines

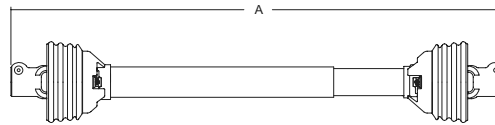

AGRI #	SERIES	A. LENGTH	TRACTOR YOKE	IMPLEMENT YOKE
14006247	2	47"	1-3/8" x 6 spl QD	1-3/8" x 6 spl QD
14006448	4	48"	1-3/8" x 6 spl QD	1-3/8" x 6 spl QD
14006555	5	55"	1-3/8" x 6 spl QD	1-3/8" x 6 spl QD
14006657	6	57"	1-3/8" x 6 spl QD	1-3/8" x 6 spl QD
14006857	8	57"	1-3/8" x 6 spl QD	1-3/8" x 6 spl QD
14046360	3	60"	1-3/8" x 6 spl QD	**
14046460	4	60"	1-3/8" x 6 spl QD	**
14046560	5	60"	1-3/8" x 6 spl QD	**
14046660	6	60"	1-3/8" x 6 spl QD	**
14046760	7	60"	1-3/8" x 6 spl QD	**
14006860	8	60"	1-3/8" x 6 spl QD	**

**** THESE DRIVELINES ARE FURNISHED WITHOUT CROSS AND BEARING KIT AND IMPLEMENT. SELECT KIT AND YOKE AS REQUIRED.**

PTO ASSEMBLIES & COMPONENTS

Peanut Drivelines for Amadas and KMC

AGRI #	DESCRIPTION	TRACTOR YOKE	IMPLEMENT YOKE
14626855	KMC complete shaft	1-3/8" x 21 spl	1-3/8" x 21 spl clamp
93-14616855	KMC shaft half	1-3/8" x 21 spl	
92-14626855	KMC tube shaft		1-3/8" x 21 spl clamp
14726855	KMC complete shaft	1-3/4" x 20 spl	1-3/8" x 21 spl clamp
93-14706855	KMC shaft half	1-3/4" x 20 spl	
92-14626855	KMC tube shaft		1-3/8" x 21 spl clamp
14636855	Amadas complete shaft	1-3/8" x 21 spl	1-3/8" x 21 spl w/pinhole
93-14606855	Amadas shaft half	1-3/8" x 21 spl	
92-14636855	Amadas tube shaft		1-3/8" x 21 spl w/pinhole

MOWER & COMBINE HEADER DRIVELINES

Constant Velocity Drivelines: Flex Wing Mowers



Interchanges with Bush Hog® Models 2615 & 3615

OLD PART #	NEW PART #	SIZE	DESCRIPTION
14507955	14506855	1-3/8" x 6 spl – 1-3/8" x 6 spl	Complete driveline 55" OAL
93-14517955	93-14516855	1-3/8" x 6 spl	Tractor yoke CV HALF
92-14507955	92-14506855	1-3/8" x 6 spl	Implement clamp yoke HALF
14607955	14606855	1-3/8" x 21 spl – 1-3/8" x 6 spl	Complete driveline 55" OAL
93-14617955	93-14616855	1-3/8" x 21 spl	Tractor yoke CV HALF
92-14507955	92-14506855	1-3/8" x 6 spl	Implement clamp yoke HALF
14707955	14706855	1-3/4" x 20 spl – 1-3/8" x 6 spl	Complete driveline 55" OAL
93-14717955	93-14716855	1-3/4" x 20 spl	Tractor yoke CV HALF
92-14507955	92-14506855	1-3/8" x 6 spl	Implement clamp yoke HALF

Interchanges with Rhino® Models SR-15 & SE-15

OLD PART #	NEW PART #	SIZE	DESCRIPTION
14507951	14506851	1-3/8" x 6 spl – 1-3/4" x 20 spl	Complete driveline 51" OAL
93-14517951	93-14516851	1-3/8" x 6 spl	Tractor yoke CV HALF
92-14507951	92-14506851	1-3/4" x 20 spl	Implement clamp yoke HALF
14607951	14606851	1-3/8" x 21 spl – 1-3/4" x 20 spl	Complete driveline 51" OAL
93-14607951	93-14606851	1-3/8" x 21 spl	Tractor yoke CV HALF
92-14507951	92-14506851	1-3/4" x 20 spl	Implement clamp yoke HALF
14707951	14706851	1-3/4" x 20 spl – 1-3/4" x 20 spl	Complete driveline 51" OAL
93-14707951	93-14706851	1-3/4" x 20 spl	Tractor yoke CV HALF
92-14507951	92-14506851	1-3/4" x 20 spl	Implement clamp yoke HALF

NOTE: NEW PART NUMBERS HAVE EQUAL LENGTH CROSS & BEARING.

PTO ASSEMBLIES & COMPONENTS

MOWER & COMBINE HEADER DRIVELINES

Constant Velocity Drivelines: Flex Wing Mowers



Interchanges with John Deere® Models 1517, 1518, & 2018

OLD PART #	NEW PART #	SIZE	DESCRIPTION
14517955	14516855	1-3/8" x 6 spl – 1-3/4" x 20 spl	Complete driveline 55" OAL
93-14517955	93-14516855	1-3/8" x 6 spl	Tractor yoke CV HALF
92-14517955	92-14516855	1-3/4" x 20 spl	Implement clamp yoke HALF
14617955	14616855	1-3/8" x 21 spl – 1-3/4" x 20 spl	Complete driveline 55" OAL
93-14617955	93-14616855	1-3/8" x 21 spl	Tractor yoke CV HALF
92-14517955	92-14516855	1-3/4" x 20 spl	Implement clamp yoke HALF
14717955	14716855	1-3/4" x 20 spl – 1-3/4" x 20 spl	Complete driveline 55" OAL
93-14717955	93-14716855	1-3/4" x 20 spl	Tractor yoke CV HALF
92-14517955	92-14516855	1-3/4" x 20 spl	Implement clamp yoke HALF

NOTE: NEW PART NUMBERS HAVE EQUAL LENGTH CROSS & BEARING.

PTO ASSEMBLIES & COMPONENTS

JOHN DEERE® & CASE-IH® COMBINE HEADER DRIVELINES

Combine Header

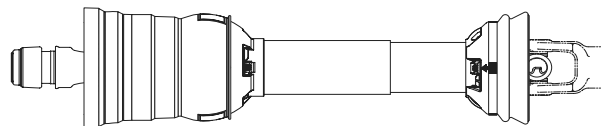

PART #	COMBINE YOKE	HEADER YOKE	OAL	DESCRIPTION	SERIES
14007635	1-3/8" x 21 spl	1-1/8" hex clamp	35"	Deere® headers using two (2) drivelines per header	2400
14007631	1-3/8" x 21 spl	1-1/8" hex clamp	31"	Deere® headers using one (1) drivelines per header	2400
14007633	1-1-8" x hex SSL	1-1/8" hex clamp	33"	Case IH® combine using Deere® header	2400

PTO ASSEMBLIES & COMPONENTS

METRIC TRI-LOBE (ITALIAN-STYLE)



Genuine Weasler

- Weasler CV's now equipped with Italian-style tri-lobe tubing.
- Very significant field population of machines equipped with Italian CVs.
- **Weasler CV** has fully enclosed center housing with patented ball and socket system = **higher performance and longer life.**
- Light weight and compact CV design for handling ease - and has easy access for all greasing locations.
- EasyOff / Easy On - CV carries patented and user-friendly **Easy Lock Guard System.**

- Round Balers
- Flexwing Mowers
- Hay Rakes
- Tedders
- Sprayers

CV TRACTOR HALF ASSEMBLY MIX AND MATCH FOR COMPLETE OFFERING TUBE HALF ASSEMBLY

Interchanges with:

Bondoli & Pavesi

(APPROXIMATE 60" OVERALL COMPRESSED LENGTH)

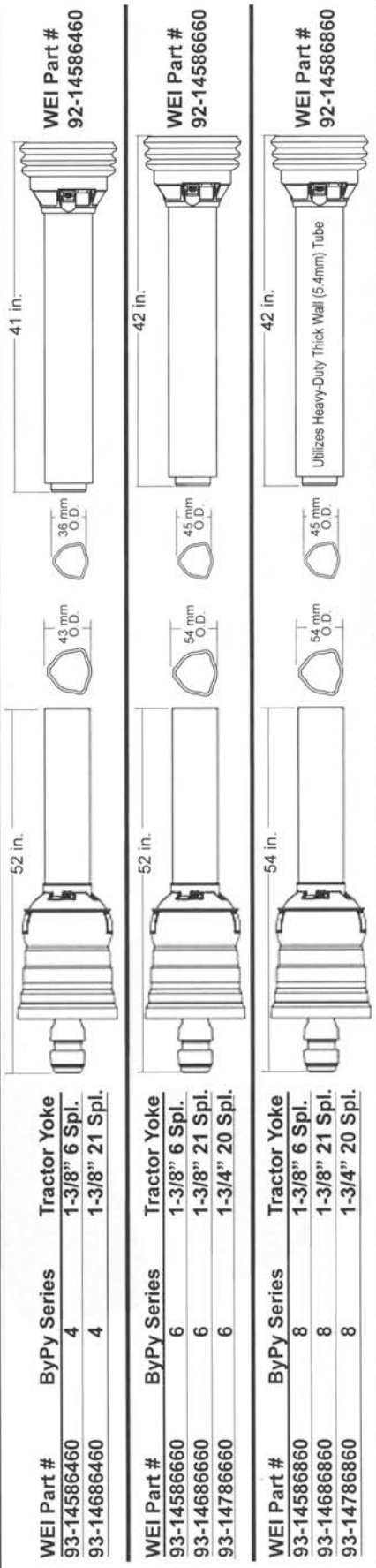

NOTE: Order Implement Yoke and Cross & Bearing Kit as required. Cut-to-Length CV drivelines may need to be adjusted for the intended application. See other side for driveline cut-to-length adjustment instructions.

“READY-TO-GO” ROUND BALER CV REPLACEMENTS...

Genuine Weasler

- choice of the OEM's
- leading provider to the Aftermarket !



• CV TRACTOR TUBE HALF ASSEMBLY •

Interchanges with:

1-3/8" x 6 Spline Tractor Yoke - 540 RPM

Part #: 92-14558659:

DEERE® MODELS: 447, 449, 457, 458, 458S, 459, 467, 468, 469, 547, 557, 558, 559, 567, 568, 569

1-3/8" x 21 Spline Tractor Yoke - 1000 RPM

Part #: 92-14658659:

DEERE® MODELS: 447, 457, 468, 468S, 469, 547, 557, 568, 569

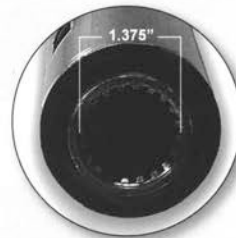

CAT 4
Fits 1 5/16" Spline Shaft

PTO ASSEMBLIES & COMPONENTS

CAT 5
Fits 1 11/16" Spline Shaft

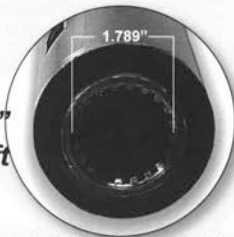

Interchanges with:

1-3/8" x 6 Spline Tractor Yoke - 540 RPM

Part #: 92-14505859:

DEERE® MODELS: 447, 448, 457, 467, 547, 557, 567

1-3/8" x 21 Spline Tractor Yoke - 1000 RPM

Part #: 92-14605859:

DEERE® MODELS: 467, 468, 468S, 567, 568

NOTE: Certain models (highlighted above) were originally equipped to accept either the large (1-11/16") spline or the smaller (1-5/16") spline. Please verify correct spline configuration before ordering.

FRICION DISC SLIP CLUTCH

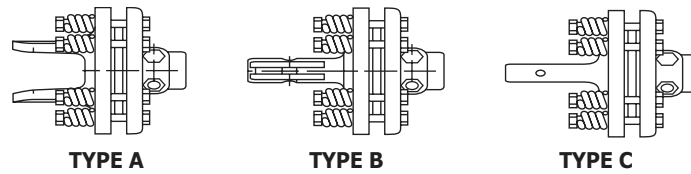

Standard2 Disc 8000 In. lb. Torque

AGRI #	SERIES	TYPE	DESCRIPTION
1343018	3	A	Complete torque limiter with yoke 1-3/8" 6 spl
1344018	4	A	Complete torque limiter with yoke 1-3/8" 6 spl
1345018	5	A	Complete torque limiter with yoke 1-3/8" 6 spl
1346018	6	A	Complete torque limiter with yoke 1-3/8" 6 spl
1356104	All	B	Slip clutch attachment with yoke 1-3/8" 6 spl
1356242	All	C	Slip clutch attachment with yoke 1-3/8" 6 spl smooth shaft
1805010	All		Replacement friction disc: 140mm with 3-5/16" hole

Heavy Duty 2 Disc 10,600 In. lb. Torque

AGRI #	SERIES	TYPE	DESCRIPTION
1385018	5	A	Complete torque limiter with yoke 1-3/8" 6 spl
1386018	6	A	Complete torque limiter with yoke 1-3/8" 6 spl
1406028	6	A	Complete torque limiter with yoke 1-3/4" 20 spl
1386016	6	A	Complete torque limiter with yoke 1-3/8" I.B.*

***New style with interfering bolt for safety.**

Heavy Duty 4 Disc 12,850 In. lb. Torque

AGRI #	SERIES	TYPE	DESCRIPTION
1466030	6	A	Complete torque limiter with yoke 1-3/8" 6 spl
1446037	6	A	Complete torque limiter with yoke 1-3/4" 20 spl

Heavy Duty 4 Disc 10,600 In. lb. Torque

AGRI #	SERIES	TYPE	DESCRIPTION
1468031	8	A	Complete torque limiter with yoke 1-3/8" 6 spl
1448034	8	A	Complete torque limiter with yoke 1-3/4" 20 spl
1456030	6/7/8	B	Slip clutch attachment with male shaft 1-3/8" 6 spl
1808010	All		Replacement friction disc. 160mm with 3-13/16" hole

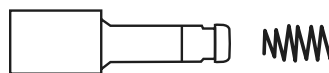

Q.D. Repair Kits

AGRI #	DESCRIPTION
13006121	Kit for 1-3/8" x 6 spl and 21 spl Bondioli series 1, 2, 3, 4, 5, 6, 7, 8, and 9 series
13006720	Kit for 7N series 1-3/4" 20 spl
13007120	Kit for 1-3/4" 20 spl. All Walterscheid series. Spring internal to yoke.
13007138	Kit for 1-3/8" 6 spl and 21 spl. All Walterscheid series.

AGRI INDUSTRIAL SUPPLY, INC.

CROSS HYDRAULIC CYLINDERS

ASAE and Non-ASAE	226-228
Cylinder Replacement Parts	229-232
Control Valves, Stops, and Filters	233-235

2020



CROSS HYDRAULIC CYLINDERS: ASAE & NON-ASAE: MADE IN THE USA

Cross DB cylinders provide long life and reliable operation due to superior design and quality workmanship.

- 2500 psi working pressure (4000 psi max. shock)
- 1500 psi on 4" bore, 1000 psi on 5" bore wihd std. pins
- Precision skived and burnished barrel for long life seal
- Hardened chrome plated rods resist damage and rust
- Double lipped polyurathane rod seals for les leakage
- Rod wipers clean dirt from rod to give long life

DB-ASAE Cylinders

The DB-ASAE cylinders are designed for use where ASAE 8" and 16" stroke cylinders are required. These cylinders have a uniform close center length: 20.25" for 8" and 31.50" for 16".

PART #	BORE	STROKE	ROD SIZE	CLOSED CENTER	PORT	PIN
208DB-ASAE	2"	8"	1.06"	20.25"	3/8"	1"
2508DB-ASAE	2-1/2"	8"	1.06"	20.25"	3/8"	1"
308DB-ASAE	3"	8"	1.25"	20.25"	1/2"	1"
316DB-ASAE	3"	16"	1.25"	31.50"	1/2"	1-1/4"
3508DB-ASAE	3-1/2"	8"	1.25"	20.25"	1/2"	1"
3516DB-ASAE	3-1/2"	16"	1.50"	31.50"	1/2"	1-1/4"
408DB-ASAE	4"	8"	1.25"	20.25"	1/2"	1"
416DB-ASAE	4"	16"	2.00"	31.50"	1/2"	1-1/4"
508DB-ASAE	5"	8"	1.50"	20.35"	1/2"	1"
516DB-ASAE	5"	16"	2.00"	31.50"	1/2"	1"

 HYDRAULIC CYLINDERS
& PARTS

DU-ASAE Cylinders

These DU-ASAE cylinders come with threaded rod for mechanical depth control.

PART #	BORE	STROKE	ROD SIZE	CLOSED CENTER	PORT	PIN
208DU-ASAE	2"	8"	1.06"	20.25"	3/8"	1"
2508DU-ASAE	2-1/2"	8"	1.06"	20.25"	3/8"	1"
308DU-ASAE	3"	8"	1.25"	20.25"	1/2"	1"
3508DU-ASAE	3-1/2"	8"	1.25"	20.25"	1/2"	1"
408DU-ASAE	4"	8"	1.25"	20.25"	1/2"	1"

DE-ASAE Cylinders with Mechanical Depth Stops

These are the same as the DB-ASAE cylinders except these include a mechanical depth stop.

PART #	BORE	STROKE	ROD SIZE	CLOSED CENTER	PORT	PIN
208DE	2"	8"	1-1/16"	20.25"	3/8"	1"
2508DE	2-1/2"	8"	1-1/16"	20.25"	3/8"	1"
308DE	3"	8"	1.25"	20.25"	1/2"	1"
3508DE	3-1/2"	8"	1.25"	20.25"	1/2"	1"
408DE	4"	8"	1.25"	20.25"	1/2"	1"



CROSS HYDRAULIC CYLINDERS: ASAE & NON-ASAE: MADE IN THE USA

Cross cylinders provide long life and reliable operation due to superior design and quality workmanship.

- Precision skived and burnished barrel for long life seal
- Hardened chrome plated rods resist damage and rust
- Double lipped polyurathane rod seals for les leakage
- Rod wipers clean dirt from rod to give long life



NON-ASAE Standard Cylinders

PART #	BORE	STROKE	ROD SIZE	CLOSED CENTER	PORT	PIN
204DB	2"	4"	1.06"	14.25"	3/8"	1"
206DB	2"	6"	1.06"	16.25"	3/8"	1"
208DB	2"	8"	1.06"	18.25"	3/8"	1"
210DB	2"	10"	1.06"	20.25"	3/8"	1"
212DB	2"	12"	1.06"	22.25"	3/8"	1"
214DB	2"	14"	1.06"	24.25"	3/8"	1"
216DB	2"	16"	1.06"	26.25"	3/8"	1"
218DB	2"	18"	1.06"	28.25"	3/8"	1"
220DB	2"	20"	1.06"	30.25"	3/8"	1"
2510DB	2-1/2"	10"	1.06"	20.25"	3/8"	1"
2512DB	2-1/2"	12"	1.06"	20.25"	3/8"	1"
2516DB	2-1/2"	16"	1.06"	30.25"	3/8"	1"
2520DB	2-1/2"	20"	1.25"	34.25"	3/8"	1"
2524DB	2-1/2"	24"	1.25"	34.25"	3/8"	1"
2530DB	2-1/2"	30"	1.25"	40.25"	3/8"	1"
308DB	3"	8"	1.25"	18.25"	1/2"	1"
310DB	3"	10"	1.25"	20.25"	1/2"	1"
312DB	3"	12"	1.25"	22.25"	1/2"	1"
314DB	3"	14"	1.25"	24.25"	1/2"	1"
316DB	3"	16"	1.25"	26.25"	1/2"	1"
318DB	3"	18"	1.25"	28.25"	1/2"	1"
320DB	3"	20"	1.25"	30.25"	1/2"	1"
324DB	3"	24"	1.50"	34.25"	1/2"	1"
330DB	3"	30"	1.50"	40.25"	1/2"	1"
332DB	3"	32"	1.50"	42.25"	1/2"	1"
336DB	3"	36"	1.50"	46.25"	1/2"	1"
3508DB	3 1/2"	8"	1.25"	18.25"	1/2"	1"
3510DB	3 1/2"	10"	1.25"	20.25"	1/2"	1"
3512DB	3-1/2"	12"	1.25"	22.25"	1/2"	1"
3514DB	3-1/2"	14"	1.25"	24.25"	1/2"	1"
3516DB	3-1/2"	16"	1.25"	26.25"	1/2"	1"
3520DB	3-1/2"	20"	1.50"	30.25"	1/2"	1"
3524DB	3-1/2"	24"	1.50"	34.25"	1/2"	1"
408DB	4"	8"	1.25"	18.62"	1/2"	1"
410DB	4"	10"	1.25"	20.62"	1/2"	1"
412DB	4"	12"	1.25"	22.62"	1/2"	1"
414DB	4"	14"	1.25"	24.62"	1/2"	1"
416DB	4"	16"	1.25"	26.62"	1/2"	1"
418DB	4"	18"	1.50"	28.62"	1/2"	1"
420DB	4"	20"	1.50"	30.62"	1/2"	1"
424DB	4"	24"	1.50"	34.62"	1/2"	1"

HYDRAULIC CYLINDERS
& PARTS

CROSS HYDRAULIC CYLINDERS: DCR & DR SERIES: MADE IN THE USA



DCR and DR cylinders incorporate an internal piston bypass for synchronizing (rephasing) cylinders in a series circuit. The DCR also features a hydraulic depth control with adjustment from 0" to 8" stroke for use as a master cylinder in a system with DR slave cylinders. These systems are widely used on tillage tool implements.

All cylinders are plumbed. Bores and rod diameters are volumetrically matched so that all cylinder rods move equal when stroked. At the end of stroke system is resynchronized through the piston bypass in each cylinder.

- 2500 psi work pressure
- Clevis mounting
- 3/4-16 SAE ports
- Hardened and chrome plated rods
- Close tolerance head seals to prevent system contamination
- Top porting DCR
- Ports in line with pins on DR



DCR Series

PART #	BORE	STROKE	CLOSED CENTER LENGTH	ROD DIAMETER	CLEVIS PIN DIAMETER
3508DCR	3-1/2"	8"	20-1/4"	1-1/4"	1"
408DCR	4"	8"	20-1/4"	1-3/8"	1"
508DCR	5"	8"	20-1/4"	1-1/2"	1-1/4"

DR Series

PART #	BORE	STROKE	CLOSED CENTER LENGTH	ROD DIAMETER	CLEVIS PIN DIAMETER
308DR	3"	8"	20-1/4"	1-1/4"	1"
32508DR	3-1/4"	8"	20-1/4"	1-1/4"	1"
3508DR	3-1/2"	8"	20-1/4"	1-1/4"	1"
37508DR	3-3/4"	8"	20-1/4"	1-3/8"	1"
408DR	4-1/4"	8"	20-1/4"	1-3/8"	1"
42508DR	4-1/4"	8"	20-1/4"	1-3/8"	1-1/4"
4508DR	4-1/2"	8"	20-1/4"	1-1/2"	1-1/4"
47508DR	4-3/4"	8"	20-1/4"	1-1/2"	1-1/4"
508DR	5"	8"	20-1/4"	1-1/2"	1-1/4"

HYDRAULIC CYLINDERS & PARTS

CYLINDER REPLACEMENT PARTS

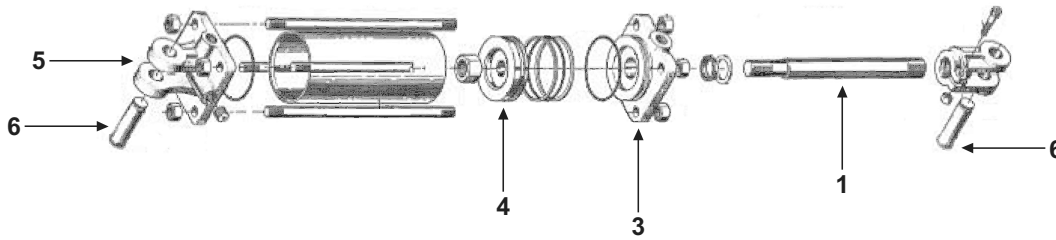

204DB Cylinder 1.06" Rod

PART #	DESCRIPTION	LIST #
1D0203-875	Rod	1
1D1003-3	Clevis	2
1D1153-3	Head	3
1D1401-200	Piston	4
1D1503-3	Base	5
1D1551-16275	Pin	6
1C4244	Seal kit	

2508DB Cylinder 1.06" Rod

PART #	DESCRIPTION	LIST #
1D203-1475	Rod	1
1D1003-3	Clevis	2
1D1153-3	Head	3
1D1401-200	Piston	4
1D1503-3	Base	5
1D1551-16275	Pin	6
1C4244	Seal kit	

206DB Cylinder 1.06" Rod

PART #	DESCRIPTION	LIST #
1D203-1075	Rod	1
1D1003-3	Clevis	2
1D1153-3	Head	3
1D1401-200	Piston	4
1D1503-3	Base	5
1D1551-16275	Pin	6
1C4244	Seal kit	

210DB Cylinder 1.06" Rod

PART #	DESCRIPTION	LIST #
1D203-1475	Rod	1
1D1003-3	Clevis	2
1D1153-3	Head	3
1D1401-200	Piston	4
1D1503-3	Base	5
1D1551-16275	Pin	6
1C4244	Seal kit	

208DB Cylinder 1.06" Rod

PART #	DESCRIPTION	LIST #
1D203-1475	Rod	1
1D1003-3	Clevis	2
1D1153-3	Head	3
1D1401-200	Piston	4
1D1503-3	Base	5
1D1551-16275	Pin	6
1C4244	Seal kit	

212DB Cylinder 1.06" Rod

PART #	DESCRIPTION	LIST #
1D203-1675	Rod	1
1D1003-3	Clevis	2
1D1153-3	Head	3
1D1401-200	Piston	4
1D1503-3	Base	5
1D1551-16275	Pin	6
1C4244	Seal kit	

HYDRAULIC CYLINDERS & PARTS

CYLINDER REPLACEMENT PARTS
214DB Cylinder 1.06" Rod

PART #	DESCRIPTION	LIST #
1D0203-1875	Rod	1
1D1003-3	Clevis	2
1D1153-3	Head	3
1D1401-200	Piston	4
1D1503-3	Base	5
1D1551-16275	Pin	6
1C4244	Seal kit	

216DB Cylinder 1.06" Rod

PART #	DESCRIPTION	LIST #
1D0203-2075	Rod	1
1D1003-3	Clevis	2
1D1153-3	Head	3
1D1401-200	Piston	4
1D1503-3	Base	5
1D1551-16275	Pin	6
1C4244	Seal kit	

2510DB Cylinder 1.06" Rod

PART #	DESCRIPTION	LIST #
1D0206-1475	Rod	1
1D1003-3	Clevis	2
1D1155-3	Head	3
1D1401-250	Piston	4
1D1505-3	Base	5
1D1551-16275	Pin	6
1C4433	Seal kit	

2512DB Cylinder 1.06" Rod

PART #	DESCRIPTION	LIST #
1D0203-1675	Rod	1
1D1003-3	Clevis	2
1D1155-3	Head	3
1D1401-250	Piston	4
1D1505-3	Base	5
1D1551-16275	Pin	6
1C4433	Seal kit	

308DB ASAE Cylinder 1.25" Rod

PART #	DESCRIPTION	LIST #
1D0206-1275	Rod	1
1D1003-5	Clevis	2
1D1157-13	Head	3
1D1401-300	Piston	4
1D1507-4	Base	5
1D1551-16275	Pin	6
1C4629	Seal kit	

308DE Cylinder 1.25" Rod

PART #	DESCRIPTION	LIST #
1D0219-1475	Rod	1
1D1003-5	Clevis	2
1D1157-13	Head	3
1D1401-300	Piston	4
1D1507-4	Base	5
1D1551-16275	Pin	6
1C4629	Seal kit	

310DB Cylinder 1.25" Rod

PART #	DESCRIPTION	LIST #
1D206-1075	Rod	1
1D1003-5	Clevis	2
1D1157-13	Head	3
1D1401-300	Piston	4
1D1507-4	Base	5
1D1551-16275	Pin	6
1C4629	Seal kit	

312DB Cylinder 1.25" Rod

PART #	DESCRIPTION	LIST #
1D0206-1675	Rod	1
1D1003-5	Clevis	2
1D1157-13	Head	3
1D1401-300	Piston	4
1D1507-4	Base	5
1D1551-16300	Pin	6
1C4629	Seal kit	

CYLINDER REPLACEMENT PARTS**314DB Cylinder 1.25" Rod**

PART #	DESCRIPTION	LIST #
1D0206-1875	Rod	1
1D1003-5	Clevis	2
1D1157-13	Head	3
1D1401-300	Piston	4
1D1507-4	Base	5
1D1551-1551	Pin	6
1C4629	Seal kit	

3508DB ASAE Cylinder 1.25" Rod

PART #	DESCRIPTION	LIST #
1D0205-1462	Rod	1
1D1003-5	Clevis	2
1D1159-4	Head	3
1D1401-350	Piston	4
1D1509-4	Base	5
1D1551-16275	Pin	6
1C4429	Seal kit	

316DB Cylinder ASAE 1.25" Rod

PART #	DESCRIPTION	LIST #
1D0206-2525	Rod	1
1D1014-12	Clevis	2
1D1157-22	Head	3
1D1401-300	Piston	4
1D1507-4	Base	5
1D1551-20300	Pin	6
1C4629	Seal kit	

3508DE Cylinder 1.25" Rod

PART #	DESCRIPTION	LIST #
1D0215-1462	Rod	1
1D1013-5	Clevis	2
1D1159-4	Head	3
1D1401-350	Piston	4
1D1509-4	Base	5
1D1551-16300	Pin	6
1C4429	Seal kit	

318DB Cylinder 1.25" Rod

PART #	DESCRIPTION	LIST #
1D0206-2275	Rod	1
1D1003-5	Clevis	2
1D1157-13	Head	3
1D1401-300	Piston	4
1D1507-4	Base	5
1D1551-16275	Pin	6
1C4629	Seal kit	

3510DB Cylinder 1.25" Rod

PART #	DESCRIPTION	LIST #
1D0205-1462	Rod	1
1D1013-5	Clevis	2
1D1159-4	Head	3
1D1401-350	Piston	4
1D1509-4	Base	5
1D1551-16300	Pin	6
1C4429	Seal kit	

**HYDRAULIC CYLINDERS
& PARTS**
324DB Cylinder 1.50" Rod

PART #	DESCRIPTION	LIST #
1D0221-2862	Rod	1
1D1003-5	Clevis	2
1D1157-22	Head	3
1D1401-300	Piston	4
1D1507-4	Base	5
1D1551-16275	Pin	6
1C4630	Seal kit	

3512DB Cylinder 1.25" Rod

PART #	DESCRIPTION	LIST #
1D0205-1662	Rod	1
1D1013-5	Clevis	2
1D1159-4	Head	3
1D1401-350	Piston	4
1D1509-4	Base	5
1D1551-16300	Pin	6
1C4429	Seal kit	

CYLINDER REPLACEMENT PARTS
3516DB ASAE Cylinder 1.50" Rod

PART #	DESCRIPTION	LIST #
1D0222-2512	Rod	1
1D1014-12	Clevis	2
1D1159-13	Head	3
1D1401-350	Piston	4
1D1509-13	Base	5
1D1551-20300	Pin	6
1C4631	Seal kit	

408DB Cylinder 1.25" Rod

PART #	DESCRIPTION	LIST #
1D0207-1488	Rod	1
1D1013-5	Clevis	2
1D1161-4	Head	3
1D1401-400	Piston	4
1D1511-4	Base	5
1D1551-16275	Pin	6
1C4430	Seal kit	

408DE Cylinder 1.25" Rod

PART #	DESCRIPTION	LIST #
1D0220-1488	Rod	1
1D1013-5	Clevis	2
1D1161-4	Head	3
1D1401-400	Piston	4
1D1511-4	Base	5
1D1551-16300	Pin	6
1C4430	Seal kit	

410DB Cylinder 1.25" Rod

PART #	DESCRIPTION	LIST #
1D0207-1525	Rod	1
1D1013-5	Clevis	2
1D1161-4	Head	3
1D1401-400	Piston	4
1D1511-4	Base	5
1D1551-16275	Pin	6
1C4430	Seal kit	

412DB Cylinder 1.25" Rod

PART #	DESCRIPTION	LIST #
1D0207-1725	Rod	1
1D1013-5	Clevis	2
1D1161-4	Head	3
1D1401-400	Piston	4
1D1511-4	Base	5
1D1551-16300	Pin	6
1C4430	Seal kit	

416DB Cylinder 2.00" Rod

PART #	DESCRIPTION	LIST #
1D0210-2538	Rod	1
1D1014-12	Clevis	2
1D1161-22	Head	3
1D1401-400	Piston	4
1D1511-13	Base	5
1D1551-20300	Pin	6
1C4638	Seal kit	

424DB Cylinder 1.50" Rod

PART #	DESCRIPTION	LIST #
1D0208-2925	Rod	1
1D1003-5	Clevis	2
1D1161-13	Head	3
1D1401-400	Piston	4
1D1511-4	Base	5
1D1551-16275	Pin	6
1C4637	Seal kit	

508DB Cylinder 1.50" Rod

PART #	DESCRIPTION	LIST #
1D0209-1412	Rod	1
1D1013-5	Clevis	2
1D1165-4	Head	3
1D1401-500	Piston	4
1D1515-4	Base	5
1D1551-16275	Pin	6
1C4654	Seal kit	

Breather Plugs: plug type, aluminum body contains two (2) fine screens retained by star washer.

Agri Part #HCBP38 - 3/8" NPT • Agri Part #HCBP50 - 1/5" NPT

DIRECTIONAL HYDRAULIC CONTROL VALVES

Cross Series 3-Position, 4-Way Valve in 1-, 2-, or 3-Post Version with Float Available



Features:

- 2500 psi operating pressure
- 30 gpm flow rating
- 3/4" NPT (F) inlet and outlet ports
- 1/2" NPT (F) work ports
- Load holding cylinder port check valves
- Open center, spring centered
- Adjustable built in relief valve, set at 2000 psi
- Built in load checks for lifting

Applications:

- For operating double-acting cylinders or a reversible hydraulic motor
- Float position allows a loader or dozer blade to ride the contours of the ground as the machine moves forward

PART #	APPLICATION	DESCRIPTION
SBA2	A	Single spool, 3-position, 4-way open center
SBA2-CC	A	Single spool, 3-position, 4-way closed center
SBA22	A	Double spool, 3-position, 4-way open center
SBA22-CC	A	Double spool, 3-position, 4-way closed center
SBA222	A	Triple spool, 3-position, 4-way open center
SBA222-CC	A	Triple spool, 3-position, 4-way closed center
SBAF2	B	Double spool, 1st spool 4-position float, 2nd spool, 3-position open center
SBAF2-CC	B	Double spool, 1st spool 4-position float, 2nd spool, 3-position closed center
SBAF22	B	Triple spool, 1st spool 4-position float, 2nd and 3rd spool, 3-position open center
SBAF22-CC	B	Triple spool, 1st spool 4-position float, 2nd and 3rd spool, 3-position closed center

HYDRAULIC CYLINDERS
& PARTS

REPLACEMENT PARTS AVAILABLE FOR ALL HYDRAULIC VALVES

Ask Your Customer Rep For Details



PART #	DESCRIPTION
JS5	Joystick Kit

Enables operator to operate a double spool independently or simultaneously by moving a single lever. Lubricated ball end swivels for extra spool operation.

HYDRAULIC VALVES, SELECTOR VALVES, RELIEF VALVES, & HYDRAULIC CYLINDER STOPS

Economy Valve

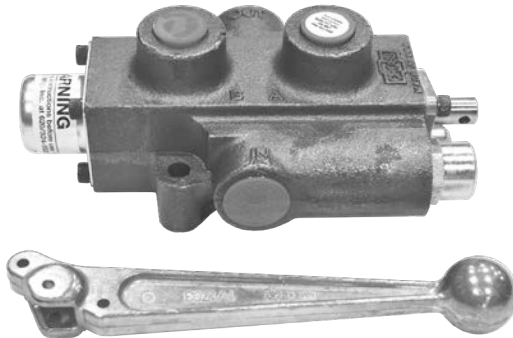

PART #

EV1

The Cross SCA Series is a rugged and dependable low cost valve. It is a series type recommended for all general purpose applications except heavy lifting loads in a vertical position. It will operate a double acting cylinder or a bidirectional motor required to hold a load in neutral. Single spool, 3-position, 4-way, 30 GPM flow rate, 1500 psi fixed relief, 3/4" in/out, 1/2" NPTF ports.

Selector Valve



PART #

SV2

The Cross SVS series valve is a 2-position, 3-port unit that can be used for unidirectional cylinder and motor control, or for selecting one or two circuits from a single pump. 2500 psi operating pressure, 20 GPM rated flow, 1/2" NPTF port size.

HYDRAULIC CYLINDERS & PARTS

Relief Valve



PART #

DESCRIPTION

SRDL	500-1500 psi range set at 1000 psi
SRDH	1500-3000 psi range set at 2000 psi

The Cross SRD series differential poppet type adjustable relief valves provide long life and smooth performance at an economical Ref. No.. This valve is used to protect pumps from damage due to over pressurization. 30 GPM flow rating, 3/4" NPTF ports.

HYDRAULIC VALVES, SELECTOR VALVES, RELIEF VALVES, & HYDRAULIC CYLINDER STOPS

Hydraulic Cylinder Stops (Cast Aluminum)

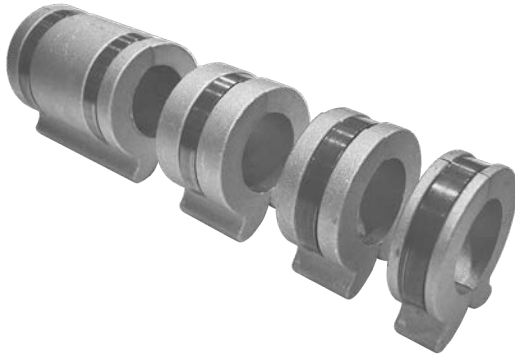

PART #	DESCRIPTION
HCS1	Fits 1-1/8", 1-1/4", 1-3/8", and 1-1/2" shafts. Contains one (1) segment each of 3/4", 1", 1-1/4", and 1-1/2".
HCS2	Fits 1-3/4", 1-7/8", and 2" shafts. Contains one (1) segment of 1", 1-1/2", 2", and 4".

Hydraulic Cylinder Stops (Cast Iron)



PART #	DESCRIPTION
HCS4	Fits shaft size 1" through 1-3/4". Contains five (5) segments: 1-1/4", 1-1/2", 1-3/4"; and two (2) pieces 1".
HCS5	1" individual segment fits 1" through 1-3/4" shaft
HCS6	1-1/4" individual segment fits 1" through 1-3/4" shaft
HCS7	1-1/2" individual segment fits 1" through 1-3/4" shaft
HCS8	1-3/4" individual segment fits 1" though 1-3/4" shaft

HYDRAULIC CYLINDERS & PARTS

Hydraulic Filters

The Cross series filters feature spin-on, throw-away type cartridges. 200 psi pressure rating.

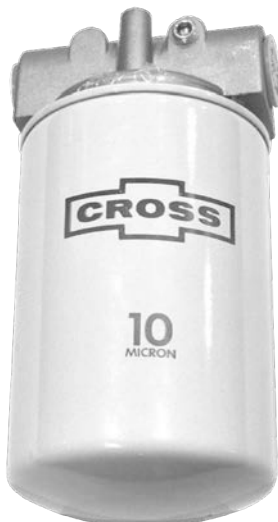

PART #	DESCRIPTION
Part #HF1-10	3/4" port size, 10 micron
Part #HF2-10	1-1/4" port size, 10 micron
Part #HF2-25	1-1/4" port size, 25 micron
Part #HFRE1-10	Replacement element. 10 micron element. Fits Agri part #HF1-10.
Part #HFRE2-10	Replacement element. 25 micron element. Fits Agri part #HF2-10.
Part #HFRE2-25	Replacement element: 25 micron element. Fits Agri part #HF2-25.

REPLACEMENT PARTS

Miscellaneous Replacement Parts	237-241
Tractor Linkage Parts	242-253
Belts	254-261
Belt Sheaves	262-265
Pioneer Tips and Adapters	266-267
Irrigation Shafts and Parts	268
Solid Shaft Collars	269-270
Jaw Couplings	271

2020



CATFISH POND AERATOR PARTS

Bearing Kits

PART #	APPLICATIONS
422BK	Final drive-bull gear for drive line IH422, complete bearing kit
622BK	Final drive-bull gear for drive line IH622, complete bearing kit
422TS	Top side bearing kit for final drive-bull gear for IH422
622TS	Top side bearing kit for final drive-bull gear for IH622
622BS	Bottom side bearing kit for final drive-bull gear for IH422 and IH622

UHMW Plastic Pillow Blocks

PART #	APPLICATIONS
RAK 1-1/2" PL	1-1/2" pillow block
RAK 2" PL	2" pillow block

Cast Iron Pillow Blocks

PART #	APPLICATIONS
RAK 1-1/2"	Pillow block, 1-1/2" bore, Agri brand, import
RAK 1-1/2" USA	Pillow block, 1-1/2" bore, Timken®

MISCELLANEOUS
REPLACEMENT PARTS

Drivelines with Shielding for Aerators

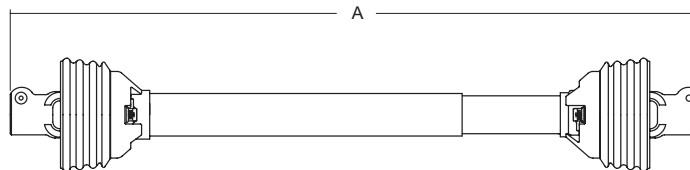

PART #	SERIES	LENGTH	TRACTOR YOKE	IMPLEMENT YOKE
14006424	4	48"	1-3/8" x 6 spl QD	1-1/2"
14006524	5	48"	1-3/8" x 6 spl QD	1-1/2"
14006624	6	48"	1-3/8" x 6 spl QD	1-1/2"
14016524	5	48"	1-3/8" x 21 spl QD	1-1/2"
14016624	6	48"	1-3/8" x 21 spl QD	1-1/2"

ALLOWAY FLAIL CHOPPER PARTS



Side Knife



U-Bar Clevis



D-Ring



4-Bolt Flange

PART #	ALLOWAY PART #	DESCRIPTION
Agri #50530001	505-3-0001	Side knife
Agri #50530014	505-3-0014	U-bar clevis
Agri #50530008	505-3-0008	D-ring
Alloway 1-15/16"	505-2-0492	4-bolt flange bearing with triple lip seals
G1115KRRB3		Triple lip bearing for above flange bearing

CORN HEAD PARTS

Corn Head Gathering Chain and Sprockets



PART #	J.D. & CASE IH NH PART #	DESCRIPTION
Agri #A85252	A85252	8 tooth hex bore sprocket
Agri #AH101219	AH101219	Idle sprocket 8 tooth greaseable
Agri #AN102448	AN102448	Idle sprocket 8 tooth non-greaseable
Agri #CHC-100	JD AN102009 Case IH #IH176279 NH #610831	Gathering chain endless

Corn Head Combine Drivelines: Metric

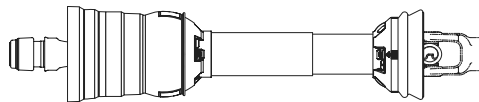

PART #	COMBINE YOKE	HEADER YOKE	OAL	DESCRIPTION	SERIES
14007635	1-3/8" x 21 spl	1-1/8" hex clamp	35"	John Deere® headers using two (2) drivelines per header	2400
14007631	1-3/8" x 21 spl	1-1/8" hex clamp	31"	John Deere® headers using one (1) drivelines per header	2400
14007633	1-1-8" x Hex SSL	1-1/8" hex clamp	33"	Case IH® combine using John Deere® header	2400

MISCELLANEOUS REPLACEMENT PARTS

SERVIS RHINO FLAIL SHREDDER REPLACEMENT PARTS

Cutting Reel Assembly Drive Bearing



PART #	DESCRIPTION
FYR-2"	Cutting reel assembly drive bearing. 4-bolt flange with 5/8" bolts. Fits models RC-15, RC-18, and RC-20. Replaces Rhino #00726300. SKF Brand.

Cutting Reel Assembly Drive Bearing: Insert Bearing Only for Center Mount Assembly



PART #	DESCRIPTION
22213E	Cutting reel assembly drive bearing, insert bearing only for center mount assembly. Fits models RC-25, RC-100 series, 115, 118, 120, and 125. Replaces Rhino #00726708. SKF Brand.

Rhino RC100 Hub



PART #	DESCRIPTION
RC100 Hub	Hub and spindle assembly for 120-125. Replaces Rhino #1450115A.

Seal For Center Mount Assembly for Above Bearing Part #22213E



PART #	DESCRIPTION
80X120X10	Seal used in center mount assembly bearing listed above, part #22213E. Replaces Rhino #00726709. Timken® brand.

MISCELLANEOUS REPLACEMENT PARTS

Belt Drive: Banded Belt



PART #	DESCRIPTION
5/5V750	Belt drive, banded belt. Fits models RC-15, RC-18, RC-20, RC-25, RC-100 series, 115, 118, 120, and 125. Replaces Rhino #00724090. Gates® brand only.

Drive Tube Assembly Flange Bearing



PART #	DESCRIPTION
RCJT1-1/2 USA	Drive tube assembly flange bearing. Fits models RC-15, RC-18, RC-20, RC-25, RC-100 series, 115, 118, 120, and 125. Replaces Rhino #00724713. Timken® brand. USA only.

SERVIS RHINO FLAIL SHREDDER REPLACEMENT PARTS

Wheel Hub Bearing Kit for 5-Bolt Wheel Hub



PART #	DESCRIPTION
Rhino #1 Kit	Wheel hub bearing kit for 5-bolt wheel hubs. Fits all models RC-15, RC-18, RC-20, RC-25, RC-100 series, 115, 118, 120, and 125.

Wheel Hub Bearing Kit for 6-Bolt Wheel Spindle Assembly

PART #	DESCRIPTION
Rhino #2 Kit	Wheel hub bearing kit for 6-bolt wheel spindle assembly. Fits models RC-100 series, 115, 118, 120, and 125.

Wheel Spindle Assembly

PART #	DESCRIPTION
Rhino RC100 Hub	6-bolt wheel hub assembly with spindle. For RC100 series. Replaces #1450115A and #0535506.

Cutting Wheel Assembly: Shredder Knife, Short



PART #	DESCRIPTION
724714AG	Cutting wheel assembly - shredder knife, short. Fits models RC-15, RC-18, RC-20, RC-25, RC-100 series, 110, 118, 120, and 125. Replaces Rhino #00724214.
724714HF AG	Same as above with hard facing .

Bushing for Above Shredder Knife

PART #	DESCRIPTION
724710AG	Bushing for above shredder knife. Replaces Rhino #00724210.

Bolt for Above Shredder Knife

PART #	DESCRIPTION
720512AG	Bolt for above shredder knife. Replaces Rhino #00720512.

Nut for Above Shredder Knife

PART #	DESCRIPTION
720710AG	Nut for above shredder knife. Replaces Rhino #00725916.

MISCELLANEOUS REPLACEMENT PARTS

UNVERFERTH RIPPER STRIPPER

Complete Hub for Ripper Stripper



PART #	DESCRIPTION
64533AG	Complete hub for ripper stripper. Includes bearings, o-rings, triple lip seal, and end cap. Replaces #64533.

Hub Only for Above

PART #	DESCRIPTION
83601AG	Hub only for above.

Bearing Kit Only for #64533AG

PART #	DESCRIPTION
UNV #1	Bearing kit only for #64533AG. Contains two (2) races, one (1) sealed bearing, one (1) open bearing, and one (1) o-ring.

Combo Coulter Sealed Bearing Kit

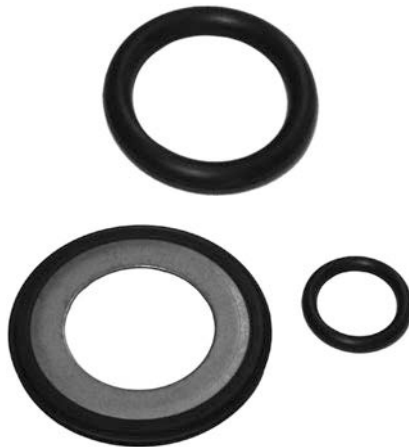

PART #	DESCRIPTION
UNV #2	Combo coulter sealed bearing kit. Replaces part #88420. Contains one (1) sealed bearing and one (1) o-ring.

Seal Kit

PART #	DESCRIPTION
UNV #3	Seal kit. Replaces #83958. Seal #C43LM67010 and o-ring.

Combo Coulter Seal Kit



PART #	DESCRIPTION
UNV #4	Combo coulter seal kit. Replaces kit #66683. Contains sealed bearing, two (2) o-rings, and triple lip seal.

Rolling Harrow Basket Bearing Assembly

PART #	DESCRIPTION
86263AG	Triple lipped prelubed bearing assembly with collar. Fits both single and double baskets.

MISCELLANEOUS
REPLACEMENT PARTS

TRACTOR LINKAGE PARTS & FARM ACCESSORIES

Forged Top Link

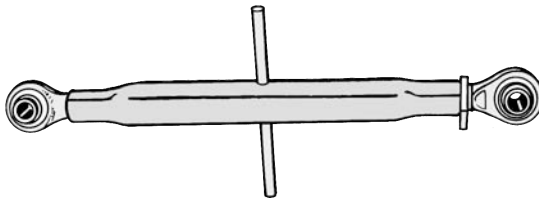

Quality forged top links available in Category 1 & 2, 2, and 3 sizes. All top links are yellow zinc dichromate plated unless otherwise specified.

PART #	CAT.	PIN HOLE SIZE	THREADS	BODY LENGTH	CLOSED LENGTH	OPEN LENGTH	REPAIR END PART #	
							LEFT	RIGHT
TL165	1	3/4"	1-1/8" NC	16"	21"	28"	RE1619	RE1620
TL166	1	3/4"	1-1/8" NC	20"	25"	35"	RE1619	RE1620
TL1670	1 & 2	3/4" & 1"	1-1/4" NC	16"	21"	32"	RE1619 or RE1641	RE1620 or RE1640
TL174	2	1"	1-1/8" NC	16"	21"	31"	RE1641	RE1640
TL176	2	1"	1-1/8" NC	20"	25"	37"	RE1641	RE1649
TL187	3	1"	1-3/8" NC	19-1/2"	25-1/2"	37"	RE1827	RE1826

Top Link Repair Ends



Forged and welded screw-in repair ends for Category 1 and 2 SpeeCo and other top links.

TRACTOR LINKAGE PARTS

PART #	CAT.	TYPE	PIN HOLE SIZE	THREAD DIAMETER	THREAD LENGTH	OVERALL LENGTH	FITS SPEECO TOP LINK
RE1619	1	Forged	3/4"	1-1/8" NC (LH)	6"	10"	TL165, TL166, TL167, TL1630, TL1670
RE1620	1	Forged	3/4"	1-1/8" NC (RH)	6"	10"	TL165, TL166, TL167, TL1630, TL1670
RE1717	2	Forged	1"	1-1/4" NC (LH)	5-1/2"	10"	TL173, TL175, TL1730, TL1735, TL1740
RE1718	2	Forged	1"	1-1/4" NC (RH)	5-1/2"	10"	TL173, TL175, TL1730, TL1735, TL1740

TRACTOR LINKAGE PARTS & FARM ACCESSORIES

Drawbars



One piece 3-point hitch cross drawbars to fit Category 1 through 3 tractors.

PART #	CAT.	NO. OF HOLES	LIFT ARM SPACING	HOLE DIAMETER	PIN DIAMETER	THICKNESS	WIDTH
DB411	1	11	26"	3/4"	7/8"	1"	2-1/2"
DB421	2	11	26"	3/4"	1-1/8"	1-1/4"	3"
DB422	2	13	32"	3/4"	1-1/8"	1-1/4"	3"
DB431	3	5	38"	1-1/4"	1-7/16"	1 3/4"	3-1/2"

Lift Arms & Lift Arm Parts

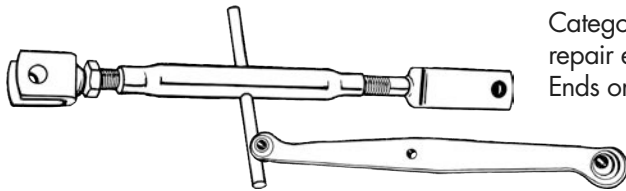

Category 1 lift arms and Category 1 and 2 lift arm repair ends. See also the Forged and Weld-On Ball Ends on page 317.

PART #	DESCRIPTION
LA335	Category 1 right or left hand forged lift arm. Fits all Ferguson models. Ford 2N, 8N, and NAA.Massey-Ferguson 35 and 50. Oliver 3-point conversion. John Deere® 1010. 7/8" pin holes; 31-3/4" ball centers; 34-1/2" overall length.
LA3324	Category 1 forged bent lift arm repair end. 7/8" pin hole. 5-1/2" overall length.
LA3325	Category 2 forged right or left straight lift arm repair end. 1-1/8" pin hole. 5" overall length.
SL152	Category 1 lift arm leveling assembly. 18 1/2" closed. 25" open length. 7/8" NF thread diameter. Replaces Ford #NCA577A. Left hand repair end #RE158. Right hand repair end #RE159.

TRACTOR LINKAGE PARTS

Stabilizer Kits

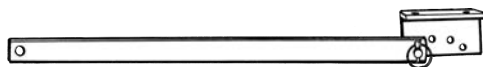

Designed to increase the stability of the tractor lift arms. Stabilizer kits reduce side sway of the three-point hitch when adjusted. For Category 1 implements and a variety of tractors.

PART #	DESCRIPTION
SK611	For Category 1 implements with 7/8" draw pins. Replaces Ferguson 677022. Fits all Ferguson models Ford 2N, 8N, 9N, NAA, 600, and 800. Massey-Ferguson 35 and 60. Kit contains two (2) #SA621 arms, two (2) #SB631 brackets, two (2) #P781, and two (2) #P791 lynch pins.
SK612	For Category 1 implements with 7/8" draw pins. Replaces Ferguson 677289 and 677290. Fits Massey-Ferguson models 35, 50, 135, 150, 1962 and later models with low clearance. Kit contains two (2) #SB631 brackets, two (2) #P781, and two (2) #P791 lynch pins. Painted blue.

TRACTOR LINKAGE PARTS & FARM ACCESSORIES

Stabilizer Arms & Brackets

Replacement stabilizer arms for SpeeCo stabilizer kits and a variety of tractors. Stabilizer arms increase the stability of the tractor lift arms. Stay straps for Category 1 tractors are used to maintain an implement at a set height.

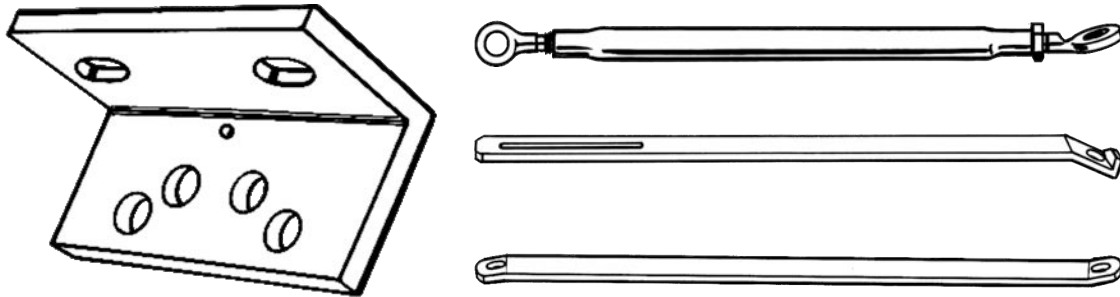

PART #	DESCRIPTION
SA621	Right or Left Universal Stabilizer Arm. 7/8" pin holes on 31-9/16" centers. SpeeCo #SK611 stabilizer kit.
SA622	Right or Left Universal Stabilizer Arm. 7/8" pin holes on 33-1/8" centers. Replaces Massey-Ferguson #ST96362358.
SA6260	Heavy Duty Adjustable Forged Stabilizer Arm. Adjustable from 28-1/2" to 36". 7/8" pin holes. 7/8" NF threads. Fits all Ferguson models. Ford 2N, 8N, 9N, NAA, and 600. Massey-Ferguson 35, 50, 175, 65, 135, 150, and 180. Available in yellow zinc dichromate plating.
SA6251	Left Stabilizer Arm. 7/8" pin holes on 31-5/8" centers. Fits Ford 2000 and 3000. Fits SpeeCo #SK61110 stabilizer kit.
SA6252	Right Stabilizer Arm. Fits Ford 2000 and 3000. 7/8" pin holes on 31-5/8" centers. Fits SpeeCo #SK61110 stabilizer kit.
SB631	Right or Left Universal Stabilizer Bracket. Fits SpeeCo #SK611, #SK612, and #SK6110. Ferguson and Ford stabilizer kits. Accommodates #P781 stabilizer stub pin.

TRACTOR LINKAGE PARTS

TRACTOR LINKAGE PARTS & FARM ACCESSORIES

Top Link Ball Sockets

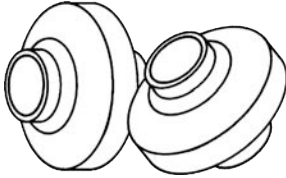

Weld-on top link ball sockets for Category 1 and 2 sizes. Available in standard duty yellow zinc dichromated plated versions.

PART #	CAT.	PIN HOLE SIZE	LENGTH THROUGH BORE	SLEEVE WIDTH	SLEEVE O.D.
B213	1"	3/4"	1-5/8"	3/4"	2"
B214	2"	1"	1-3/4"	7/8"	2-3/8"

Lift Arm Ball Sockets

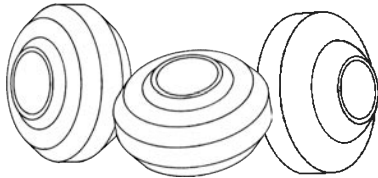

Weld-on lift arm ball sockets to fit Category 1 through 3 tractors. Available in standard duty yellow zinc dichromate plated versions.

PART #	SLEEVE O.D.	CAT.	PIN HOLE SIZE	LENGTH THROUGH BORE	SLEEVE WIDTH
B223	7/8"	1"	7/8"	1-3/8"	7/8"
B224	15/16"	2"	1-1/8"	1-5/16"	15/16"
B2232	1-11/32"	3"	1-7/16"	1-3/4"	1-11/32"

Forged Weld-On Ball Ends

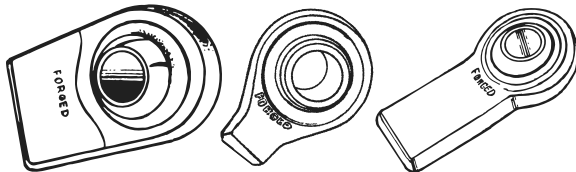

High-Quality weld-on top link and lift arm ball sockets in Category 1 and 2 sizes. Lift arm ends are available in straight and bent styles.

PART #	CAT.	DESCRIPTION
RE1642	1	Top link end
RE1643	2	Top link end
LA3322	1	Lift arm end, straight
LA3323	1	Lift arm end, bent
LA3324	2	Lift arm end, bent
LA3325	2	Lift arm end, straight

TRACTOR LINKAGE
PARTS

TRACTOR LINKAGE PARTS & FARM ACCESSORIES

Replacement Balls

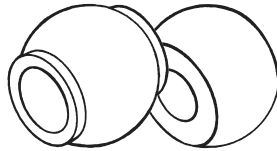

Top link and lift arm balls for Ford, John Deere,[®] Oliver, and other tractors. Designed to replace original balls. Available in yellow zinc dichromate plating.

PART #	CAT.	DESCRIPTION	PIN HOLE SIZE	LENGTH THROUGH BORE	BALL DIAMETER
B242	2	John Deere [®] and Oliver top link ball. Replaces John Deere [®] #F2681, Oliver #104585A.	1"	1-3/4"	2"
B243	1	Ford lift arm ball. Replaces Ford #DDN995233. Fits Ford 3000, 4000, and 5000.	7/8"	1-3/8"	2-1/4"
B244	2	Ford lift arm ball. Replaces Ford #C5NN557A. Fits Ford 3000, 4000, & 5000.	1-1/8"	1-3/4"	2-1/4"

Top Link Reducer Bushings



Used in the pin hole of a top link to allow a smaller category pin to fit. Available in yellow zinc dichromate plating.

PART #	CAT.	DESCRIPTION	OUTSIDE DIA.	INSIDE DIA.	LENGTH
B829	0-1	Fits all Category 0 top link pins.	3/4"	5/8"	1-5/8"
B831	1-2	Fits all Category 1 top link pins. Replaces Ford #C7NN6993A.	1"	3/4"	1-15/16"
B8220	1-2	Fits all Category 1 top link pins; short.	1"	3/4"	1-5/8"
B833	2-3	Fits all category 2 top link pins.	1-1/4"	1"	1-15/16"

TRACTOR LINKAGE PARTS

Lift Arm Reducer Bushings



Used in the pin hole of a lift arm to allow a smaller category of pin to fit. Available in yellow zinc dichromate plating.

PART #	CAT.	DESCRIPTION	OUTSIDE DIA.	INSIDE DIA.	LENGTH
B828	0-1	Fits all Category 0 lift arms.	7/8"	5/8"	1-3/8"
B821	1-2	Fits all Category 1 lift arm pins. Replaces Ford #C7NN6992A.	1-1/8"	7/8"	1-3/4"
B8221	1-2	Fits all Category 1 lift arm pins. Replaces John Deere [®] #F2684.	1-1/8"	7/8"	1-3/8"
B832	2-3	Fits all Category 2 lift arm pins.	1-7/16"	1-1/8"	1-3/4"
B8320	2-3	Fits all Category 2 lift arm pins; extra long.	1-7/16"	1-1/8"	3-1/4"
B8312	2-3	Fits all Category 2 lift arm pins. 15/32" lynch pin hole.	1-7/16"	1-1/8"	2-1/2"

TRACTOR LINKAGE PARTS & FARM ACCESSORIES

Stabilizer Pins

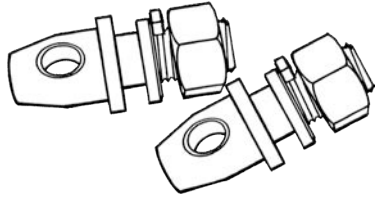

Stabilizer stub pins for SpeeCo, Ford, Ferguson, and other stabilizer kits. Available in yellow zinc dichromate plating.

PART #	DESCRIPTION	PIN DIAMETER	USABLE LENGTH	OVERALL LENGTH	THREAD DIAMETER
P781	Replaces Ford 2#30044. Massey-Ferguson #18177M1.	7/8"	3/8"	2-5/8"	5/8" NF
P785	Replaces Ford #141185. Massey-Ferguson #MF668154M1.	7/8"	1-1/4"	3-1/8"	5/8" NF

Draw Pins (Lift Arm Pins)

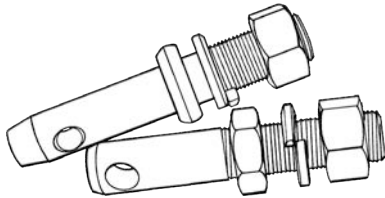

Forged and adjustable Category 0 through 3 draw pins for a variety of applications. All pins are yellow zinc dichromate plated.

PART #	CAT.	DESCRIPTION	PIN DIA.	USABLE LENGTH	OVERALL LENGTH	THREAD DIAMETER	THREAD LENGTH
P7221	0-1	To work Category 0 implements on Category 1 tractor. Adjustable.	7/8"	1-3/4"	4-1/2"	5/8" NF	2"
P722	1	Adjustable. Universal.	7/8"	Adjustable	5"	7/8" NF	2-5/8"
P728	1	Forged. Universal.	7/8"	1-3/4"	5-1/2"	7/8" NF	1-5/8"
P7219	1	Adjustable. Universal. Extra long.	7/8"	Adjustable	6-1/4"	7/8" NF	3-1/2"
P7245	1	Forged. Extra long.	7/8"	2-1/4"	6-1/2"	7/8" NF	2-1/4"
P724	1-2	To work Category 1 implements on Category 2 tractor. Adjustable.	1-1/8"	Adjustable	5-1/4"	7/8" NF	2-7/16"
P7240	1-2	To work Category 1 implements on Category 2 tractor. Forged.	1-1/8"	1-13/16"	5-1/14"	7/8" NF	1-5/8"
P7249	1 & 2	Forged. Universal.	7/8" & 1-1/8"	2-1/16"	8"	1" NF	1-1/4"
P721	2	Adjustable. Universal.	1-1/8"	Adjustable	6-1/8"	1-1/8" NF	3-3/8"
P7212	2	Forged. Universal.	1-1/8"	1-3/4"	6-1/8"	1-1/8" NF	2-3/8"
P7243	2-3	To work Category 2 implements on Category 3 tractor. Forged.	1-7/16"	1-7/8"	5-3/4"	1-1/8" NF	1-1/2"
P7229	2	Forged. Universal.	1-7/16"	2"	5-7/8"	1-3/8" NF	1-1/2"

TRACTOR LINKAGE PARTS

TRACTOR LINKAGE PARTS & FARM ACCESSORIES

Clevis Type Draw Pins

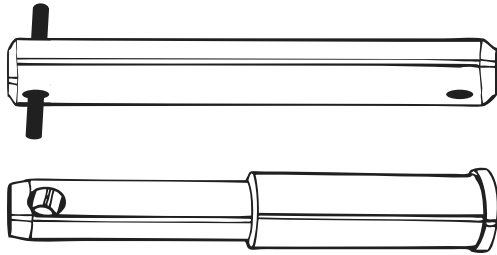

For use with implements with yoke type mountings. All pins are yellow zinc dichromate plated.

PART #	CAT.	TYPE	PIN DIAMETER	USABLE LENGTH	OVERALL LENGTH
P7234	1	Roll pin	7/8"	4-1/2"	6"
P7236	2	Roll pin	1-1/8"	4-3/4"	6-1/2"
P7237	2	Roll pin	1-1/8"	5-3/8"	7"
P7238	2	Roll pin	1-1/8"	7-3/8"	9"
P7250	2 and 3	Head	1-1/8" and 1-7/16"	3-5/8 and 4-1/4"	9-1/4"

Top Link Pins

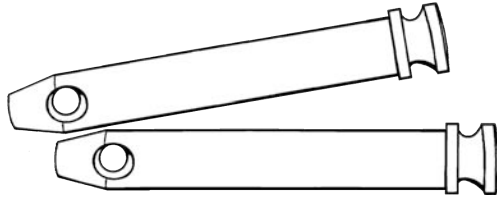

Sizes and styles for Category 0 through 3 tractors. Available in yellow zinc dichromate plated.

TRACTOR LINKAGE PARTS

PART #	CAT.	DESCRIPTION	PIN DIA.	USABLE LENGTH	OVERALL LENGTH
P776	0	Top link pin	5/8"	3"	4-7/16"
P771	1	Replaces Ford #9N-560, Ferguson #195647M1.	3/4"	2-3/4"	4-1/2"
P772	1	Long top link pin. Replaces Ferguson #195589M1, #AC339942.	3/4"	3-7/8"	5-1/2"
P7715	1	Extra long top link pin. Replaces Ford #E381T9.	3/4"	4-3/4"	6-3/8"
P7716	2	Replaces Ford #C5NN560A, #MF185873M91, #AC2090149/239888.	1"	3-9/16"	5-1/4"
P774	2	Replaces Ford #C5NN486A	1"	4-3/8"	6"
P7711	3	Top link pin	1-1/4"	4-5/8"	6-1/2"

TRACTOR LINKAGE PARTS & FARM ACCESSORIES

Swivel Handle Forged Hitch Pins

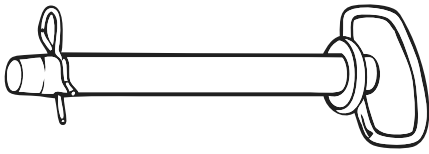

Forged head hitch pin with swivel handle and clip pin. More than 25% stronger than Grade 2. Available in yellow zinc dichromate.

PART #	PIN DIAMETER	USABLE LENGTH	OVERALL LENGTH	CLIP PIN PART #
P71010C	3/8"	4-1/4"	4-3/4"	P7923
P71011C	1/2"	4-1/4"	5-3/4"	P7924
P71012C	1/2"	6-1/4"	7-3/4"	P7924
P71021C	5/8"	4-1/4"	5-3/4"	P7924
P71022C	5/8"	6-1/4"	7-3/4"	P7924
P71031C	3/4"	4-1/4"	5-3/4"	P7924
P71032C	3/4"	6-1/4"	7-3/4"	P7924
P71041C	7/8"	4-1/4"	5-3/4"	P7925
P71042C	7/8"	6-1/4"	7-3/4"	P7925
P71051C	1"	4-1/4"	5-3/4"	P7927
P71052C	1"	6-1/4"	7-3/4"	P7927
P71062C	1-1/8"	6-1/4"	7-3/4"	P7928
P71072C	1-1/4"	6-1/4"	7-3/4"	P7928

Grade 5 Forged Red Head Hitch Pins

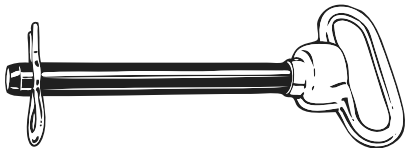

Forged head hitch pin with swivel handle and clip pin. More than 25% stronger than Grade 2.

TRACTOR LINKAGE
PARTS

PART #	PIN DIAMETER	USABLE LENGTH	OVERALL LENGTH	CLIP PIN PART #
P700511	1/2"	3-5/8"	6-5/8"	P7923
P700521	5/8"	4"	7"	P7924
P700522	5/8"	5-3/4"	9"	P7924
P700531	3/4"	4"	7"	P7925
P700532	3/4"	6-1/2"	9-1/2"	P7925
P700541	7/8"	4-1/4"	7-1/4"	P7925
P700542	7/8"	6-1/2"	9-1/2"	P7925
P700551	1"	4-3/4"	7-3/4"	P7927
P700552	1"	7-1/2"	10"	P7927
P700562	1-1/8"	8-1/2"	11-1/2"	P7927
P700572	1-1/4"	8-1/2"	11-1/2"	P7928
P700582	1-1/2"	8-1/2"	11-1/2"	P7928

TRACTOR LINKAGE PARTS & FARM ACCESSORIES

Lockease Safety Hitch Pin

Patented locked mechanism on top of pin operates with one hand and keeps pin securely in drawbar. Large handle provides more leverage for easy removal. Heavy duty hinged handle and lock helps prevent damage and injury from disengaged pins. Large collar prevents pin damage.

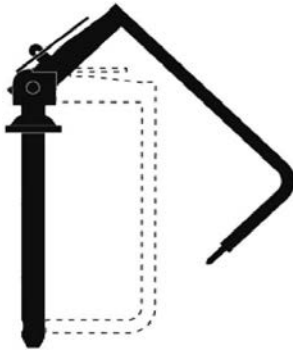

PART #	SHAFT DIAMETER	USABLE LENGTH
LH80140	5/8"	4-1/2"
LH80150	3/4"	4-1/2"
LH80160	3/4"	6"
LH80165	7/8"	4-1/2"
LH80170	7/8"	6"
LH80180	1"	6"
LH80190	1-1/8"	7"
LH80200	1-1/4"	7"

Bent Hitch Pins

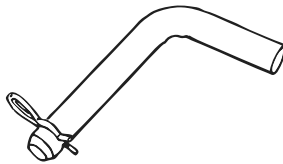

Many farm, lawn and garden and industrial applications. Complete with "R" clip pin. Available in yellow zinc dichromate plating.

PART #	DIAMETER	USABLE LENGTH	CLIP PIN PART #
P71120	1/2"	2-1/2"	P7924
P71111	1/2"	3"	P7924
P71126	5/8"	4"	P7924
P71113	3/4"	3-1/2"	P7924
P71130	3/4"	5"	P7924

TRACTOR LINKAGE PARTS

Hitch Pin Clips

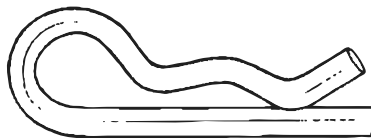

Available in the most popular sizes for farm and other applications. Available in yellow zinc dichromate plating.

PART #	WIRE DIAMETER	OVERALL LENGTH	FITS PIN DIAMETER
P7922	1/16"	1-9/16"	3/8" to 1/2"
P7923	3/32"	1-5/8"	1/4" to 1/2"
P7924	1/8"	1-15/16"	1/2" to 3/4"
P7925	5/32"	2-15/16"	5/8" to 1"
P7927	3/16"	3-3/4"	7/8" to 1-1/4"
P7928	1/4"	4"	3/4" to 1"
P7929	5/16"	5-15/16"	1" to 1-7/16"
P7929S	5/16"	4-1/8"	1" to 1-7/16"
P793	5/16"	3-1/2"	Fits 5/16" Hole

TRACTOR LINKAGE PARTS & FARM ACCESSORIES

Implement Jacks and Parts

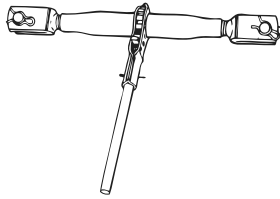

Replace hydraulic cylinders or old screw jacks in those applications where frequent adjustment is needed.

PART #	DESCRIPTION
SL1541	Heavy duty ratchet jack with 1-1/4" ACME threads and grease. Adjustable from 20" closed to 28" open; 1" clevis pins, clip pins, and handle included.
SL153	Turnbuckle implement jack with 1-1/4" NC threads. Adjustable from 20" to 28" open; 1" pin holes

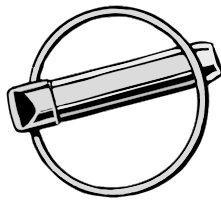

Lynch Pins

Forged fasteners for numerous farm and other applications. Yellow zinc dichromate plated except for the #P7913 and #P7914 which have a black powder coated finish.

PART #	DESCRIPTION	PIN DIA.	USABLE LENGTH	SHANK LENGTH	OVERALL LENGTH
P7919	Standard	3/16"	1"	1-3/8"	1-5/8"
P7920	#P7919 with chain and cotter pin	3/16"	1"	1-3/8"	1-5/8"
P791	Standard	7/16"	1-1/4"	1-3/4"	2"
P792	#P791 with chain and cotter pin	7/16"	1-1/4"	1-3/4"	2"
P794	Standard	1/4"	1-1/4"	1-3/4"	2-1/8"
P795	Short shank	7/16"	1-1/4"	1-3/8"	1-3/4"
P796	#P795 with chain and cotter pin	7/16"	1-1/4"	1-3/8"	1-3/4"
P7913	Heavy duty. Fits cat. 1, 2 and 3 pins.	7/16"	1-1/2"	1-3/4"	2-1/8"
P7914	#P7913 with chain and cotter pin	7/16"	1-1/2"	1-3/4"	2-1/8"
P7915	Standard	5/16"	1-1/4"	1-3/4"	2-1/8"
P7916	Standard	3/8"	1-1/4"	1-3/4"	2-1/8"
P798	Long. Fits cat. 1, 2 and 3 pins.	7/16"	1-3/4"	2"	2-5/16"
P798E	Long Shank	7/16"	1-3/4"	2"	2-5/16"

TRACTOR LINKAGE PARTS



Wirelock Pins

This one piece fastener eliminates cotter pin loss and fits most quick release applications. Round or square handle available in most sizes. C1010 material used with zinc plating finish.

PART #	DESCRIPTION	PIN DIAMETER	USABLE LENGTH	SHANK LENGTH	OVERALL LENGTH
P7939	Square	5/16"	2-1/4"	2-3/4"	3"
P7940	Round	5/16"	2-1/4"	2-3/4"	3"

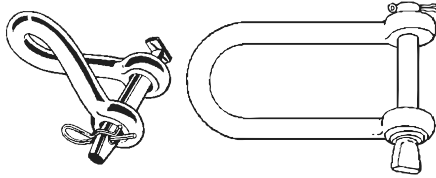
TRACTOR LINKAGE PARTS & FARM ACCESSORIES
Twisted & General Purpose Clevises

Totally forged which provides better grain structure without built-in stress and more consistency in strength, quality and conformity. Available in a black powder coated finish. Clevis pins are yellow dichromate plated.

PART #	BODY DIAMETER	CLEVIS OPENING	USABLE LENGTH	PIN DIAMETER	WORKING LOAD LIMIT (LBS.)
CL490203	5/8"	7/8"	3"	1/2"	6,000
CL490204	3/4"	1-5/16"	3-1/2"	5/8"	12,000
CL490205	7/8"	1-5/16"	3"	3/4"	16,000
CL490206	7/8"	1-5/16"	3-7/8"	3/4"	16,000
CL490207	15/16"	1-7/16"	4-1/4"	7/8"	20,000
CL490208	1"	2-1/8"	5"	1"	25,000

General Purpose Clevis

PART #	BODY DIAMETER	CLEVIS OPENING	USABLE LENGTH	PIN DIAMETER	WORKING LOAD LIMIT (LBS.)
CL490312	3/4"	2-1/2"	6-3/16"	3/4"	10,000

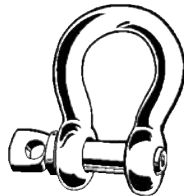
Farm Clevises

Screw pin shackle type used for multiple hitches and crawler tractors.

PART #	BODY DIAMETER	CLEVIS OPENING	USABLE LENGTH	PIN DIAMETER	WORKING LOAD LIMIT (LBS.)
CL490401	1/4"	15/32"	1-1/8"	5/16"	1,000
CL490402	5/16"	17/32"	1-1/4"	3/8"	2,000
CL490403	3/8"	23/32"	1-7/16"	7/16"	3,000
CL490404	7/16"	3/4"	1-11/16"	1/2"	4,000
CL490405	1/2"	13/16"	1-15/16"	5/8"	6,500
CL490406	5/8"	1-1/16"	2-1/2"	3/4"	9,000
CL490407	3/4"	1-1/4"	3"	7/8"	13,000
CL490408	7/8"	1-7/16"	3-1/4"	1"	15,000
CL490409	1"	1-11/16"	3-3/4"	1-1/8"	17,000
CL490410	1-1/8"	1-13/16"	4-1/4"	1-1/4"	24,000
CL490411	1-1/4"	2"	4-1/2"	1-3/8"	28,000

TRACTOR LINKAGE PARTS & FARM ACCESSORIES

Straight Clevises



Totally forged which provides better grain structure without built-in stress and more consistency in strength, quality and conformity.

PART #	BODY DIA.	CLEVIS OPENING	USABLE LENGTH	PIN DIA.	WORKING LOAD LIMIT (LBS.)
CL490103	5/8"	7/8"	3-1/4"	1/2"	6,000
CL490104	3/4"	1-5/16"	3-3/4"	5/8"	12,000
CL490105	7/8"	1-5/16"	3-1/4"	3/4"	16,000
CL490106	7/8"	1-5/16"	4-1/4"	3/4"	16,000
CL490107	15/16"	1-7/16"	4-5/8"	7/8"	20,000
CL490108	1"	2-1/8"	5-5/16"	1"	25,000

Utility Clevises

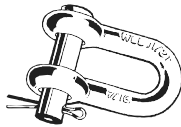

Totally forged which provides better grain structure without built-in stress and more consistency in strength, quality and conformity. Available in a black powder coated finish. Clevis pins are yellow dichromate plated.

PART #	BODY DIA.	CLEVIS OPENING	USABLE LENGTH	PIN DIA.	WORKING LOAD LIMIT (LBS.)
CL490301	1/4"	15/32"	7/8"	5/16"	1,000
CL490302	5/16"	17/32"	1"	3/8"	1,500
CL490303	3/8"	21/32"	1-1/4"	7/16"	2,000
CL490304	7/16"	23/32"	1-1/2"	1/2"	3,000
CL490305	1/2"	13/16"	1-11/16"	5/8"	6,000
CL490306	5/8"	1-1/16"	2"	3/4"	9,000

TRACTOR LINKAGE
PARTS

Mid Links

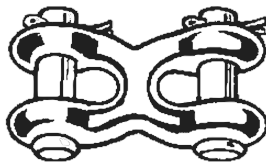

PART #	CHAIN SIZE	WORKING LOAD LIMIT (LBS.)
CL490501	1/4" or 5/16"	4,700
CL490502	3/8"	6,600
CL490503	7/16" or 1/2"	11,300
CL490504	5/8"	18,000

Tractor Drawbar Grab Hook

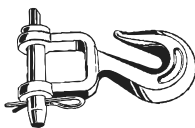

Totally forged which provides better grain structure without built-in stress and more consistency in strength, quality and conformity. Available in a black powder coated finish. Clevis pins are yellow dichromate plated.

PART #	DESCRIPTION	WORKING LOAD LIMIT (LBS.)
CL490516	For all tractor drawbars up to 1 5/8" thick. For use with 5/16" to 1/2" chain.	9,000

GATES® CONVENTIONAL V-BELTS: HI-POWER® II BELTS



A Series Belts

Featuring a composite, multi-purpose construction, these belts resist oil and heat, ozone, sunlight, weather, and aging.

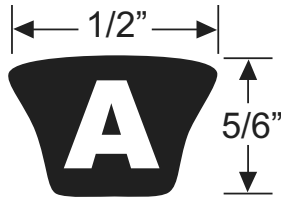

Applications

Suitable for all agricultural and industrial applications, including v-flat drives.

Recommended Sheaves

Multi-duty sheaves

Features

- **Gates Curves** provide proper cord support and full contact with the sheave-groove for uniform loading, uniform wear, and increased belt life.
- **Flex-Bonded Cords** are strongly bonded to the body of the belt resulting in equal load distribution and absorption of bending stress without cord deterioration.
- The **Flex-Weave® Cover** is a patented fabric construction for longer cover life, providing extended protection to the belt corn from oil, dirt, and heat.
- Meets RMA **oil and heat resistant** standards.
- Meets RMA **static conductivity** requirements

V-BELT #	OUTSIDE LENGTH (IN)	V-BELT #	OUTSIDE LENGTH (IN)	V-BELT #	OUTSIDE LENGTH (IN)
A20	22.0	A30	32.0	A40	42.0
A21	23.0	A31	33.0	A41	43.0
A22	24.0	A32	34.0	A42	44.0
A23	25.0	A33	35.0	A43	45.0
A24	26.0	A34	36.0	A44	46.0
A25	27.0	A35	37.0	A45	47.0
A26	28.0	A36	38.0	A46	48.0
A27	29.0	A37	39.0	A47	49.0
A28	30.0	A38	40.0	A48	50.0
A29	31.0	A39	41.0	A49	51.0

BELTS

A Series belts continue on the next page.



GATES® CONVENTIONAL V-BELTS: HI-POWER® II BELTS

A Series Belts, Continued

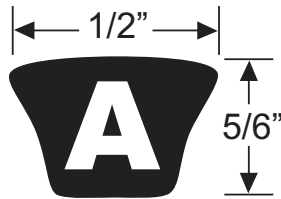

V-BELT #	OUTSIDE LENGTH (IN)	V-BELT #	OUTSIDE LENGTH (IN)	V-BELT #	OUTSIDE LENGTH (IN)
A50	52.0	A80	82.0	A112	114.0
A51	53.0	A81	83.0	A113	115.0
A52	54.0	A82	84.0	A114	116.0
A53	55.0	A83	85.0	A115	117.0
A54	56.0	A84	86.0	A116	118.0
A55	57.0	A85	87.0	A117	119.0
A56	58.0	A86	88.0	A118	120.0
A57	59.0	A87	89.0	A120	122.0
A58	60.0	A88	90.0	A124	126.0
A59	61.0	A89	91.0	A125	127.0
A60	62.0	A90	92.0	A128	130.0
A61	63.0	A91	93.0	A130	132.0
A62	64.0	A92	94.0	A132	134.0
A63	65.0	A93	95.0	A133	135.0
A64	66.0	A94	96.0	A134	136.0
A65	67.0	A95	97.0	A136	138.0
A66	68.0	A96	98.0	A140	142.0
A67	69.0	A97	99.0	A144	146.0
A68	70.0	A98	100.0	A158	160.0
A69	71.0	A99	101.0	A173	175.0
A70	72.0	A100	102.0	A180	182.0
A71	73.0	A101	103.0		
A72	74.0	A102	104.0		
A73	75.0	A103	105.0		
A74	76.0	A104	106.0		
A75	77.0	A105	107.0		
A76	78.0	A106	108.0		
A77	79.0	A107	109.0		
A78	80.0	A108	110.0		
A79	81.0	A110	112.0		

BELTS

GATES® CONVENTIONAL V-BELTS: HI-POWER® II BELTS



B Series Belts

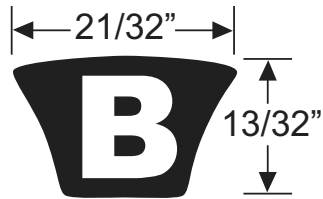

V-BELT #	OUTSIDE LENGTH (IN)	V-BELT #	OUTSIDE LENGTH (IN)	V-BELT #	OUTSIDE LENGTH (IN)
B24	27.0	B52	55.0	B80	83.0
B25	28.0	B53	56.0	B81	84.0
B26	29.0	B54	57.0	B82	85.0
B27	30.0	B55	58.0	B83	86.0
B28	31.0	B56	59.0	B84	87.0
B29	32.0	B57	60.0	B85	88.0
B30	33.0	B58	61.0	B86	89.0
B31	34.0	B59	62.0	B87	90.0
B32	35.0	B60	63.0	B88	91.0
B33	36.0	B61	64.0	B89	92.0
B34	37.0	B62	65.0	B90	93.0
B35	38.0	B63	66.0	B91	94.0
B36	39.0	B64	67.0	B92	95.0
B37	40.0	B65	68.0	B93	96.0
B38	41.0	B66	69.0	B94	97.0
B39	42.0	B67	70.0	B95	98.0
B40	43.0	B68	71.0	B96	99.0
B41	44.0	B69	72.0	B97	100.0
B42	45.0	B70	73.0	B98	101.0
B43	46.0	B71	74.0	B99	102.0
B44	47.0	B72	75.0	B100	103.0
B45	48.0	B73	76.0	B101	104.0
B46	49.0	B74	77.0	B102	105.0
B47	50.0	B75	78.0	B103	106.0
B48	51.0	B76	79.0	B104	107.0
B49	52.0	B77	80.0	B105	108.0
B50	53.0	B78	81.0	B106	109.0
B51	54.0	B79	82.0	B107	110.0

BELTS

B Series belts continue on the next page.

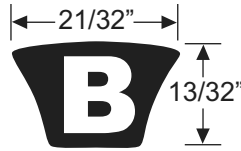
GATES® CONVENTIONAL V-BELTS: HI-POWER® II BELTS
B Series Belts, Continued

V-BELT #	OUTSIDE LENGTH (IN)	V-BELT #	OUTSIDE LENGTH (IN)	V-BELT #	OUTSIDE LENGTH (IN)
B108	111.0	B145	148.0	B200	203.0
B109	112.0	B146	149.0	B201	204.0
B110	113.0	B147	150.0	B204	207.0
B111	114.0	B148	151.0	B205	208.0
B112	115.0	B149	152.0	B206	209.0
B113	116.0	B150	153.0	B210	213.0
B114	117.0	B151	154.0	B212	215.0
B115	118.0	B152	155.0	B218	221.0
B116	119.0	B153	156.0	B220	223.0
B117	120.0	B154	157.0	B221	224.0
B118	121.0	B155	158.0	B223	226.0
B119	122.0	B156	159.0	B225	228.0
B120	123.0	B157	160.0	B228	231.0
B122	125.0	B158	161.0	B230	233.0
B123	126.0	B160	163.0	B234	237.0
B124	127.0	B162	165.0	B235	238.0
B125	128.0	B164	167.0	B236	239.0
B126	129.0	B165	168.0	B237	240.0
B127	130.0	B166	169.0	B240	243.0
B128	131.0	B167	170.0	B248	251.0
B130	133.0	B168	171.0	B253	257.0
B131	134.0	B170	173.0	B255	258.0
B132	135.0	B172	175.0	B265	268.0
B133	136.0	B173	176.0	B270	273.0
B134	137.0	B174	177.0	B276	279.0
B135	138.0	B175	178.0	B285	288.0
B136	139.0	B177	180.0	B290	293.0
B137	140.0	B178	181.0	B292	295.0
B138	141.0	B182	185.0	B300	303.0
B139	142.0	B184	187.0	B315	318.0
B140	143.0	B190	193.0	B330	333.0
B141	144.0	B191	194.0	B360	363.0
B142	145.0	B192	195.0		
B143	146.0	B195	198.0		
B144	147.0	B199	202.0		

BELTS

GATES® CONVENTIONAL V-BELTS: HI-POWER® II BELTS



C Series Belts

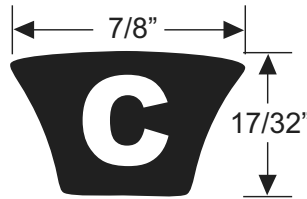

V-BELT #	OUTSIDE LENGTH (IN)	V-BELT #	OUTSIDE LENGTH (IN)	V-BELT #	OUTSIDE LENGTH (IN)	V-BELT #	OUTSIDE LENGTH (IN)
C46	50.0	C86	90.0	C130	134.0	C181	185.0
C47	51.0	C87	91.0	C131	135.0	C182	186.0
C48	52.0	C88	92.0	C132	136.0	C183	187.0
C49	53.0	C89	93.0	C133	137.0	C185	189.0
C50	54.0	C90	94.0	C134	138.0	C190	194.0
C51	55.0	C91	95.0	C135	139.0	C195	199.0
C52	56.0	C92	96.0	C136	140.0	C200	204.0
C53	57.0	C93	97.0	C137	141.0	C202	206.0
C54	58.0	C94	98.0	C138	142.0	C204	208.0
C55	59.0	C95	99.0	C139	143.0	C206	210.0
C56	60.0	C96	100.0	C140	144.0	C207	211.0
C57	61.0	C97	101.0	C142	146.0	C208	212.0
C58	62.0	C98	102.0	C143	147.0	C210	214.0
C59	63.0	C99	103.0	C144	148.0	C218	220.0
C60	64.0	C100	104.0	C145	149.0	C220	222.0
C61	65.0	C101	105.0	C146	150.0	C225	227.0
C62	66.0	C102	106.0	C147	151.0	C240	242.0
C63	67.0	C103	107.0	C148	152.0	C245	247.0
C64	68.0	C104	108.0	C149	153.0	C248	250.0
C65	69.0	C105	109.0	C150	154.0	C250	252.0
C66	70.0	C106	110.0	C151	155.0	C255	257.0
C67	71.0	C107	111.0	C152	156.0	C265	267.0
C68	72.0	C108	112.0	C153	157.0	C270	272.0
C69	73.0	C109	113.0	C154	158.0	C275	277.0
C70	74.0	C110	114.0	C155	159.0	C280	282.0
C71	75.0	C111	115.0	C156	160.0	C285	287.0
C72	76.0	C112	116.0	C157	161.0	C290	292.0
C73	77.0	C113	117.0	C158	162.0	C295	297.0
C74	78.0	C114	118.0	C160	163.0	C300	302.0
C75	79.0	C115	119.0	C162	164.0	C315	317.0
C76	80.0	C116	120.0	C165	169.0	C360	362.0
C77	81.0	C117	121.0	C166	170.0	C390	392.0
C78	82.0	C118	122.0	C167	171.0	C420	422.0
C79	83.0	C119	123.0	C168	172.0		
C80	84.0	C120	124.0	C169	173.0		
C81	85.0	C121	125.0	C170	174.0		
C82	86.0	C122	126.0	C173	177.0		
C83	87.0	C123	127.0	C177	181.0		
C84	88.0	C124	128.0	C178	182.0		
C85	89.0	C125	129.0	C180	186.0		

BELTS



GATES® CONVENTIONAL V-BELTS: HI-POWER® II BELTS

3VX Series Belts : Super HC Molded Notch Belts

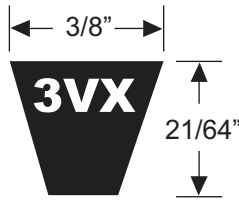

V-BELT #	OUTSIDE LENGTH (IN)
3VX250	25.0
3VX265	26.5
3VX280	28.0
3VX300	30.0
3VX315	31.5
3VX335	33.5
3VX355	35.5
3VX375	37.5
3VX400	40.0
3VX425	42.5
3VX450	45.0

V-BELT #	OUTSIDE LENGTH (IN)
3VX475	47.5
3VX500	50.0
3VX530	53.0
3VX550	55.0
3VX560	56.0
3VX600	60.0
3VX630	63.0
3VX650	65.0
3VX670	67.0
3VX710	71.0
3VX750	75.0

V-BELT #	OUTSIDE LENGTH (IN)
3VX800	80.0
3VX850	85.0
3VX900	90.0
3VX950	95.0
3VX1000	100.0
3VX1060	106.0
3VX1120	112.0
3VX1180	118.0
3VX1250	125.0
3VX1320	132.0
3VX1400	140.0



5VX Series Belts

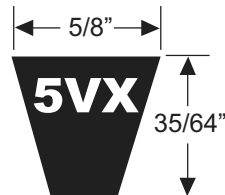

V-BELT #	OUTSIDE LENGTH (IN)
5VX450	45.0
5VX500	50.0
5VX510	51.0
5VX530	53.0
5VX560	56.0
5VX600	60.0
5VX630	63.0
5VX650	65.0
5VX670	67.0
5VX710	71.0
5VX750	75.0
5VX800	80.0
5VX810	81.0
5VX830	83.0

V-BELT #	OUTSIDE LENGTH (IN)
5VX850	85.0
5VX860	86.0
5VX880	88.0
5VX890	89.0
5VX900	90.0
5VX950	95.0
5VX960	96.0
5VX990	99.0
5VX1000	100.0
5VX1030	103.0
5VX1050	105.0
5VX1060	106.0
5VX1080	108.0
5VX1108	110.8

V-BELT #	OUTSIDE LENGTH (IN)
5VX1120	112.0
5VX1150	115.0
5VX1160	116.0
5VX1180	118.0
5VX1220	122.0
5VX1250	125.0
5VX1320	132.0
5VX1400	140.0
5VX1500	150.0
5VX1600	160.0
5VX1700	170.0
5VX1800	180.0
5VX1900	190.0
5VX2000	200.0

BELTS

GATES® CONVENTIONAL V-BELTS: HI-POWER® II BELTS



AA Series Belts

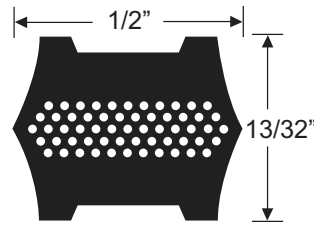

V-BELT #	OUTSIDE LENGTH (IN)	V-BELT #	OUTSIDE LENGTH (IN)	V-BELT #	OUTSIDE LENGTH (IN)
AA51	53.0	AA70	72.0	AA90	92.0
AA55	57.0	AA73	75.0	AA92	94.0
AA60	62.0	AA75	77.0	AA96	98.0
AA62	64.0	AA78	80.0	AA105	107.0
AA64	66.0	AA80	82.0	AA112	114.0
AA66	68.0	AA85	87.0	AA120	122.0
AA68	70.0	AA88	90.0	AA128	130.0
				AA148	150.0

**AGRI ALSO SUPPLIES BANDED, COGGED, AND TIMING BELTS
Contact Your Agri Customer Service Rep for More Information**

BELTS

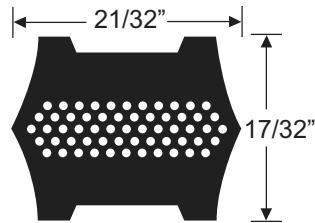
GATES® CONVENTIONAL V-BELTS: HI-POWER® II BELTS
BB Series Belts

V-BELT #	OUTSIDE LENGTH (IN)	V-BELT #	OUTSIDE LENGTH (IN)	V-BELT #	OUTSIDE LENGTH (IN)
BB35	38.0	BB85	88.0	BB130	133.0
BB38	41.0	BB90	93.0	BB136	139.0
BB42	45.0	BB92	95.0	BB140	143.0
BB43	46.0	BB93	96.0	BB144	147.0
BB45	48.0	BB94	97.0	BB155	158.0
BB46	49.0	BB97	100.0	BB158	161.0
BB51	54.0	BB105	108.0	BB168	171.0
BB53	56.0	BB107	110.0	BB169	172.0
BB55	58.0	BB108	111.0	BB173	176.0
BB60	63.0	BB111	114.0	BB180	183.0
BB64	67.0	BB112	115.0	BB190	193.0
BB66	69.0	BB116	119.0	BB195	198.0
BB68	71.0	BB118	121.0	BB210	213.0
BB71	74.0	BB120	123.0	BB226	229.0
BB72	75.0	BB122	125.0	BB228	231.0
BB73	76.0	BB123	126.0	BB230	233.0
BB74	77.0	BB124	127.0	BB240	243.0
BB75	78.0	BB127	130.0	BB277	300.0
BB81	84.0	BB128	131.0	BB300	303.0
BB83	86.0	BB129	132.0		

BELTS

AGRI ALSO SUPPLIES CC SECTION AND DD SECTION DOUBLE-V BELTS
Contact Your Agri Customer Service Rep for More Information

CAST IRON SHEAVES: FOR 4L, 5L, A SECTION, & B SECTION BELTS

Single Groove Bushing Type



BK Sheaves are accurately machined from gray cast iron, statically balanced, painted, and individually packaged.

PART #	OUTSIDE DIAMETER
BK30H	3.15"
BK32H	3.35"
BK34H	3.55"
BK36H	3.75"
BK40H	3.95"
BK45H	4.25"
BK47H	4.45"
BK50H	4.75"
BK52H	4.95"
BK55H	5.25"
BK57H	5.45"

PART #	OUTSIDE DIAMETER
BK60H	5.75"
BK62H	5.95"
BK65H	6.25"
BK67H	6.45"
BK70H	6.75"
BK72H	6.95"
BK75H	7.25"
BK77H	7.45"
BK80H	7.75"
BK85H	8.25"
BK90H	8.75"

PART #	OUTSIDE DIAMETER
BK95H	9.25"
BK100H	9.75"
BK105H	10.25"
BK110H	10.75"
BK115H	11.25"
BK120H	11.75"
BK130H	12.75"
BK140H	13.75"
BK150H	14.75"
BK160H	15.75"
BK190H	18.75"

Bushings for Above

PART #	BORE	KEYSEAT
H 3/8	3/8"	None
H 7/16	7/16"	None
H 1/2	1/2"	1/8" x 1/16"
H 9/16	9/16"	1/8" x 1/16"
H 5/8	5/8"	3/16" x 3/32"
H 11/16	11/16"	3/16" x 3/32"
H 3/4	3/4"	3/16" x 3/32"
H 13/16	13/16"	3/16" x 3/32"
H 7/8	7/8"	3/16" x 3/32"
H 15/16	15/16"	1/4" x 1/8"

PART #	BORE	KEYSEAT
H1	1"	1/4" x 1/8"
H 1-1/16	1-1/16"	1/4" x 1/8"
H 1-1/8	1-1/8"	1/4" x 1/8"
H 1-3/16	1-3/16"	1/4" x 1/8"
H 1-1/4	1-1/4"	1/4" x 1/8"
H 1-5/16	1-5/16"	5/16" x 1/16"*
H 1-3/8	1-3/8"	5/16" x 1/16"*
H 1-7/16	1-7/16"	3/8" x 1/16"*
H 1-1/2	1-1/2"	3/8" x 1/16"*

***NOTE: SHALLOW KEYSET. KEY FURNISHED TO FIT A STANDARD DEPTH KEYSET IN SHAFT.**

BELT SHEAVES

CAST IRON SHEAVES: FOR 4L, 5L, A SECTION, & B SECTION BELTS



Single Groove Bored-To-Size

ORDER PART NUMBER AND SIZE (EX: BK24 X 5/8")

PART #	OUTSIDE DIAMETER	STOCK BORE (INCHES)
BK24	2.40"	1/2, 5/8, 3/4, 7/8
BK25	2.50"	1/2, 5/8, 3/4, 7/8, 1
BK26	2.60"	1/2, 5/8, 3/4, 7/8
BK27	2.70"	1/2, 5/8, 3/4, 7/8, 1
BK28	2.95"	1/2, 5/8, 3/4, 7/8, 1, 1-1/8
BK30	3.15"	1/2, 5/8, 3/4, 7/8, 1
BK32	3.35"	1/2, 5/8, 3/4, 7/8, 1
BK34	3.55"	1/2, 5/8, 3/4, 7/8, 1, 1-1/8
BK36	3.75"	1/2, 5/8, 3/4, 7/8, 1", 1-1/8
BK40	3.95"	1/2, 5/8, 3/4, 7/8, 1, 1-1/8
BK45	4.25"	1/2, 5/8, 3/4, 7/8, 1, 1-1/8
BK47	4.45"	1/2, 5/8, 3/4, 7/8, 1, 1-1/8
BK50	4.75"	1/2, 5/8, 3/4, 7/8, 1, 1-1/8
BK52	4.95"	1/2, 5/8, 3/4, 7/8, 1, 1-1/8
BK55	5.25"	1/2, 5/8, 3/4, 7/8, 1, 1-1/8, 1-3/16
BK57	5.45"	5/8, 3/4, 7/8, 15/16, 1, 1-1/8
BK60	5.75"	1/2, 5/8, 3/4, 7/8, 1, 1-1/8, 1-3/16
BK62	5.95"	1/2, 5/8, 3/4, 7/8, 15/16, 1, 1-1/8, 1-3/16
BK65	6.25"	5/8, 3/4, 1, 1-1/8
BK67	6.45"	5/8, 3/4, 1, 1-1/8
BK70	6.75"	5/8, 3/4, 15/16, 1, 1-1/8, 1-3/16, 1-7/16
BK72	6.95"	3/4, 1, 1-1/8, 1-3/8
BK75	7.25"	3/4, 1, 1-1/8, 1-3/8
BK77	7.45"	3/4, 1, 1-1/8, 1-3/8
BK80	7.75"	5/8, 3/4, 7/8, 1, 1-1/8, 1-3/16, 1-1/4, 1-3/8, 1-7/16
BK85	8.25"	3/4, 1, 1-1/8, 1-3/8, 1-7/16
BK90	8.75"	3/4, 7/8, 15/16, 1, 1-1/8, 1-3/16, 1-3/8, 1-7/16
BK95	9.25"	3/4, 1, 1-1/8, 1-3/8, 1-7/16
BK100	9.75"	3/4, 7/8, 15/16, 1, 1-1/8, 1-3/16, 1-1/4, 1-3/8, 1-7/16
BK105	10.25"	1, 1-3/8, 1-7/16
BK110	10.75"	3/4, 1, 1-1/8, 1-3/16, 1-3/8, 1-7/16
BK115	11.25"	1, 1-7/16, 1-3/8
BK120	11.75"	3/4, 1, 1-3/16, 1-7/16
BK130	12.75"	3/4, 1, 1-1/8, 1-3/16, 1-1/4, 1-7/16
BK140	13.75"	3/4, 1, 1-3/16, 1-7/16
BK160	15.75"	1, 1-1/8, 1-3/16, 1-1/4, 1-7/16
BK190	18.75"	1, 1-3/16, 1-1/4, 1-7/16

BELT SHEAVES

CAST IRON SHEAVES: FOR 4L, 5L, A SECTION, & B SECTION BELTS
Two Groove Bushing Type

PART #	OUTSIDE DIAMETER	PART #	OUTSIDE DIAMETER	PART #	OUTSIDE DIAMETER
2BK32H	3.35"	2BK55H	5.25"	2BK90H	8.75"
2BK34H	3.55"	2BK57H	5.45"	2BK100H	9.75"
2BK36H	3.75"	2BK60H	5.75"	2BK110H	10.75"
2BK40H	3.95"	2BK62H	5.95"	2BK120H	11.75"
2BK45H	4.25"	2BK65H	6.25"	2BK130H	12.75"
2BK47H	4.45"	2BK67H	6.45"	2BK140H	13.75"
2BK50H	4.75"	2BK70H	6.75"	2BK160H	15.75"
2BK52H	4.95"	2BK80H	7.75"	2BK190H	18.75"

BUSHINGS FOR ABOVE

PART #	BORE	KEYSEAT	PART #	BORE	KEYSEAT
H 3/8	3/8"	None	H 1	1"	1/4" x 1/8"
H 7/16	7/16"	None	H 1-1/16	1 1/16"	1/4" x 1/8"
H 1/2	1/2"	1/8" x 1/16"	H 1-1/8	1 1/8"	1/4" x 1/8"
H 9/16	9/16"	1/8" x 1/16"	H 1-3/16	1 3/16"	1/4" x 1/8"
H 5/8	5/8"	3/16" x 3/32"	H 1-1/4	1 1/4"	1/4" x 1/8"
H 11/16	11/16"	3/16" x 3/32"	H 1-5/16	1 5/16"	5/16" x 1/16"*
H 3/4	3/4"	3/16" x 3/32"	H 1-3/8	1 3/8"	5/16" x 1/16"*
H 13/16	13/16"	3/16" x 3/32"	H 1-7/16	1 7/16"	3/8" x 1/16"*
H 7/8	7/8"	3/16" x 3/32"	H 1-1/2	1 1/2"	3/8" x 1/16"*
H 15/16	15/16"	1/4" x 1/8"			

***NOTE: SHALLOW KEYSET. KEY FURNISHED TO FIT A STANDARD DEPTH KEYSET IN SHAFT.**

CAST IRON SHEAVES: FOR 4L, 5L, A SECTION, & B SECTION BELTS

Two Groove Bored-To-Size

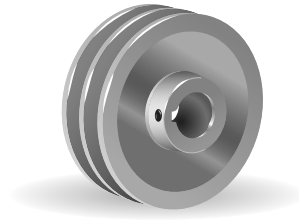

PART #	OUTSIDE DIAMETER	STOCK BORE (INCHES)
2BK25	2.50"	1/2, 5/8, 3/4, 7/8
2BK27	2.70"	1/2, 5/8, 3/4, 7/8, 1, 1-1/8
2BK28	2.95"	1/2, 5/8, 3/4, 7/8, 1, 1-1/8
2BK30	3.15"	1/2, 5/8, 3/4, 7/8, 1, 1-1/8
2BK32	3.35"	5/8, 3/4, 7/8, 1, 1-1/8
2BK34	3.55"	5/8, 3/4, 7/8, 1, 1-1/8
2BK36	3.75"	3/4, 7/8, 1, 1-1/8, 1-3/8
2BK40	3.95"	5/8, 3/4, 7/8, 1, 1-1/8
2BK45	4.25"	1, 1-1/8, 1-3/8
2BK47	4.45"	7/8, 1, 1-1/8
2BK50	4.75"	3/4, 1, 1-1/8, 1-3/8
2BK52	4.95"	5/8, 7/8, 1, 1-1/8, 1-3/8
2BK55	5.25"	1-1/8, 1-3/8
2BK57	5.45"	1, 1-1/8, 1-3/8
2BK60	5.75"	3/4, 7/8, 1, 1-1/8, 1-3/8
2BK62	5.95"	1, 1-1/8, 1-3/8
2BK65	6.25"	1, 1-1/8, 1-3/8
2BK67	6.45"	1, 1-1/8, 1-3/8
2BK70	6.75"	3/4, 1, 1-1/8, 1-3/16, 1-3/8, 1-7/16
2BK80	7.75"	3/4, 1, 1-1/8, 1-3/16, 1-3/8, 1-7/16
2BK90	8.75"	3/4, 1, 1-1/8, 1-3/16, 1-3/8, 1-7/16
2BK100	9.75"	3/4, 1, 1-3/16, 1-3/8, 1-7/16
2BK110	10.75"	3/4, 1, 1-3/16, 1-3/8, 1-7/16
2BK120	11.75"	1, 1-3/16, 1-7/16
2BK130	12.75"	1, 1-3/16, 1-7/16
2BK140	13.75"	1, 1-3/16, 1-7/16
2BK160	15.75"	1, 1-3/16, 1-7/16
2BK190	18.75"	1-3/16, 1-7/16

BELT SHEAVES

PIONEER TIPS & ADAPTERS: MADE IN THE USA



Part #5060-4

John Deere® Old Style Male Tip

PIONEER #	SAFEWAY #	J.D. PART #	DESCRIPTION	THREAD
5060-4	S11-4	RE-11447	Male tip, ball check	1/2" pipe
5060-15	S11-15	AR93819	Male tip, ball check	3/4" - 16 ORB



Part #5070-4

International Harvester Male Tip

PIONEER #	SAFEWAY #	IHC PART #	DESCRIPTION	THREAD
5070-4	S12-4	1272770	Male tip, ball check	1/2" pipe
5070-16	S12-16	544787R91	Male tip, ball check	7/8" - 14 ORB

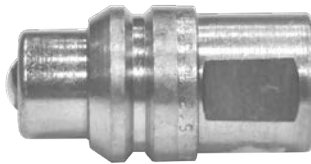

Part #5070-16

J I Case Old Style Male Tip

PIONEER #	SAFEWAY #	J.D. PART #	DESCRIPTION	THREAD
5080-4	S13-4	A160884	Male tip, ball check	1/2" pipe



Part #5080-4

ISO Standard Replacement Tips

PIONEER #	SAFEWAY #	DESCRIPTION	THREAD
8010-4	S71-4	ISO male tip, ball check	1/2" pipe
8010-4P	S71-4P	ISO male Tip, poppet check	1/2" pipe
8010-15	S71-15	ISO male tip, ball check	3/4" - 16 ORB
8010-15P	S71-15P	ISO male Tip, poppet check	3/4" - 16 ORB
8010-16	S71-16	ISO male tip, ball check	7/8" - 14 ORB
8010-16P	S71-16P	ISO male Tip, poppet check	7/8" - 14 ORB

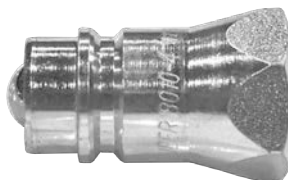

Part #8010-4



Part #8010-4P

**Complete Couplers:
Old Style International Harvester Interchange**

PIONEER #	SAFEWAY #	SLEEVE TYPE	THREAD
4000-4	S20-4	Single	1/2" pipe
4200-4	S40-4	Double	1/2" pipe

PIONEER TIPS & ADAPTERS



PIONEER TIPS & ADAPTERS: MADE IN THE USA



Part #4067-4



Part #4075-4

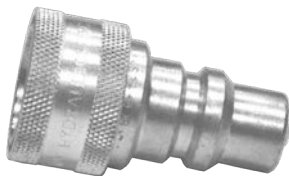

Part #4068-4

PIONEER #	SAFeway #	DESCRIPTION
4060-4	S25-4-1	ISO male tip to John Deere® female body
4070-4	S25-4-2	ISO male tip to Int'l Harvester female body
4065-4	S25-4-3	John Deere® male tip to Pioneer female body
4065-4L	S25-4-3D	John Deere® cone style tip to new style Deere® and Ford body
4067-4	S25-4-4	John Deere® cone style tip to Int'l Harvester female body
4076-4	S25-4-5	Int'l Harvester male tip to John Deere® cone style body
4080-4	S25-4-6	ISO male tip to old style Case® female body
4075-4	S25-4-7	Int'l Harvester male tip to Pioneer ISO female body
4075-4L	S25-4-7D	Int'l Harvester male tip to new style John Deere® and Ford body
4085-4	S25-4-8	Old style Case® male tip to Pioneer ISO female body
4068-4	S25-4-9	John Deere® cone style tip to old style Case® female body
4086-4	S25-4-10	Old style Case® male tip to John Deere® cone style body
	S25-4-11	Int'l Harvester male tip to Ford or Pioneer ISO body

Body Halves

PART #	DESCRIPTION
4050-4	Same as Safeway #S25-4 1/2" - 14 NPTF one way sleeve
4050-16	Same as Safeway #S25-16 7/8-14" 1/2" - 14 NPTF one way sleeve
4250-4	Same as Safeway #S45-4 1/2" - 14 NPTF double acting sleeve
S25-4-20	Female body 1/2" NPT. Interchanges with JD #AR47331, use with #5060-4 tip.
S25-15-20	Female body 3/4" - 16 ORB. Interchanges with JD #AR47331, use with #5060-15 tip.
S25-4-21P	Female body 1/2" NPT. Interchanges with IH #544788R1, use with #5070-4 tip.
S25-16-21P	Female body 7/8" - 14 ORB. Interchanges with IH #544788R1, use with #5070-16 tip.

**PIONEER TIPS &
ADAPTERS**

Breakaway Clamps, Dust Caps, & Plugs

PART #	DESCRIPTION
5006-4	Double breakaway clamp for all couplings that have a 1-1/2" diameter sleeve
S42-4-20	Replaces double breakaway clamp for #S25-4-20 and #S25-15-20 John Deere® style bodies
S42-4-21	Double breakaway clamp for #S25-4-21P and #S25-16-21P International Harvester style bodies
5205-4	Dust plug for 1/2" body
5209-4	Dust cap for 1/2" body

IRRIGATION DRIVE SHAFTS

36" Standard Length Drive Shaft



PART #	DESCRIPTION
N-141-36	Series 41 drive shaft, 36" length
N-148-36	Series 48 drive shaft, 36" length

REPLACEMENT PARTS

Replacement Parts for 1410 Series for Part #N-141-36: Drive Shaft 36"

PART #	DESCRIPTION
2-0054	Cross kit
N3-3-508KK	Slip yoke
N3-40-1491	Stub shaft
N3-28-557	Weld yoke
N3-2-159	Flange yoke

Replacement Parts for 1480 Series for Part #N-148-36: Drive Shaft 48"

PART #	DESCRIPTION
3-0188	Cross kit
N3-3-1601KK	Slip yoke
N3-53-451-1	Stub shaft
N3-26-537	Weld yoke
N3-2-479	Flange yoke

SOLID SHAFT COLLARS: ZINC PLATED, SCREW SET TYPE



PART # & BORE SIZE	OUTSIDE DIAMETER	WIDTH	SET SCREW TYPE
SC-1/8"	3/8"	1/4"	6-40
SC-3/16"	7/16"	1/4"	8-32
SC-1/4"	1/2"	5/16"	10-32
SC-5/16"	5/8"	5/16"	10-32
SC-3/8"	3/4"	3/8"	1/4-20
SC-7/16"	7/8"	7/16"	1/4-20
SC-1/2"	1"	7/16"	1/4-20
SC-9/16"	1"	7/16"	1/4-20
SC-5/8"	1-1/16"	1/2"	5/16-8
SC-11/16"	1-1/4"	9/16"	5/16-8
SC-3/4"	1-1/4"	9/16"	5/16-8
SC-13/16"	1-5/16"	9/16"	5/16-8
SC-7/8"	1-1/2"	9/16"	5/16-8
SC-15/16"	1-1/2"	9/16"	5/16-8
SC-1"	1-5/8"	5/8"	5/16-8
SC-1 1/16"	1-3/4"	5/8"	5/16-8
SC-1 1/8"	1-3/4"	5/8"	5/16-8
SC-1 3/16"	2"	11/16"	3/8-16
SC-1 1/4"	2"	11/16"	3/8-16

SOLID SHAFT COLLARS

WE ALSO OFFER SPLIT SHAFT COLLARS & STAINLESS STEEL SET COLLARS
Ask your Agri sales representative for more information.

SOLID SHAFT COLLARS: ZINC PLATED, SCREW SET TYPE

PART # & BORE SIZE	OUTSIDE DIAMETER	WIDTH	SET SCREW TYPE
SC-1 5/16"	2-1/8"	11/16"	3/8-16
SC-1 3/8"	2-1/8"	3/4"	3/8-16
SC-1 7/16"	2-1/4"	3/4"	3/8-16
SC-1 1/2"	2-1/4"	3/4"	3/8-16
SC-1 9/16"	2-1/2"	13/16"	3/8-16
SC-1 5/8"	2-1/2"	13/16"	3/8-16
SC-1 11/16"	2-1/2"	13/16"	3/8-16
SC-1 3/4"	2-3/4"	7/8"	1/2-13
SC-1 13/16"	2-3/4"	7/8"	1/2-13
SC-1 7/8"	2-3/4"	7/8"	1/2-13
SC-1 15/16"	3"	7/8"	1/2-13
SC-2"	3"	7/8"	1/2-13
SC-2 1/16"	3"	7/8"	1/2-13
SC-2 1/8"	3"	7/8"	1/2-13
SC-2 3/16"	3-1/4"	15/16"	1/2-13
SC-2 1/4"	3-1/4"	15/16"	1/2-13
SC-2 5/16"	3-1/4"	15/16"	1/2-13
SC-2 3/8"	3-1/4"	15/16"	1/2-13
SC-2 7/16"	3-1/2"	1"	1/2-13
SC-2 1/2"	3-1/2"	1"	1/2-13
SC-2 9/16"	3-3/4"	1"	1/2-13
SC-2 5/8"	4"	1-1/8"	1/2-13
SC-2 11/16"	4"	1-1/8"	1/2-13
SC-2 3/4"	4"	1-1/8"	1/2-13
SC-2 7/8"	4-1/4"	1-1/8"	1/2-13
SC-2 15/16"	4-1/4"	1-1/8"	1/2-13
SC-3"	4-1/4"	1-1/8"	1/2-13

SOLID SHAFT COLLARS

JAW COUPLINGS

- Temperature and oil resistant
- Simple structure and easy to install
- Maintenance free

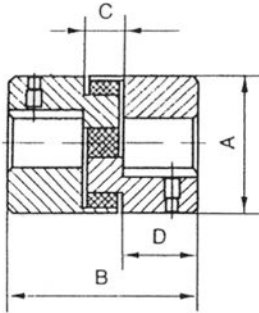

PART #	DIMENSIONS				MAX RPMS	BORE
	A	B	C	D		
L050	1-5/64"	1-23/32"	15/32"	5/8"	18000	1/4"-5/8"
L070	1-23/64"	2"	1/2"	3/4"	14000	1/4"-3/4"
L075	1-3/4"	2-1/8"	1/2"	13/16"	11000	1/4"-7/8"
L090	2-7/64"	2-1/8"	1/2"	13/16"	9000	1/4"-1"
L095	2-7/64"	2-1/2"	1/2"	1"	9000	7/16"-1-1/8"
L099	2-17/32"	2-7/8"	3/4"	1-1/16"	7000	7/16"-1-3/16"
L100	2-17/32"	3-1/2"	3/4"	1-3/8"	7000	7/16"-1-3/8"

SPIDERS



PART #
L050 Spider
L070 Spider
L075 Spider
L090 Spider
L095 Spider
L099 Spider
L100 Spider



SOLID SHAFT COLLARS

A COMPLETE JAW COUPLING CONSISTS OF TWO (2) JAW HALVES WITH BORE SIZE AND SPIDER